

CHAPTER

24

ELECTRICAL POWER

For training purposes only!



737-700/800

WIRING DIAGRAM MANUAL

CHAPTER 24 ELECTRICAL POWER

CH-SC-SU	Schem	Page	Sheet	Date	CH-SC-SU	Schem	Page	Sheet	Date
24-EFFECTIVE PAGES					24-23-11				
		1 thru 4		Nov 12/2012	R		1		Nov 12/2012
24-CONTENTS					24-23-21				
R		1		Nov 12/2012	R		1		Nov 12/2012
R		2		Nov 12/2012	24-23-31				
R		3		Nov 12/2012	R		1		Nov 12/2012
R		4		Nov 12/2012	24-23-51				
R		5		Nov 12/2012	R		1		Nov 12/2012
R		6		Nov 12/2012	R		2		Nov 12/2012
R		7		Nov 12/2012	24-24-11				
R		8		Nov 12/2012			1		Oct 06/2010
R		9		Nov 12/2012	R		2		Nov 12/2012
R		10		Nov 12/2012	R		3		Nov 12/2012
R		11		Nov 12/2012	24-24-21				
		12		BLANK			1		Oct 06/2010
24-ALPHABETICAL INDEX					R		2		Nov 12/2012
		1		Aug 30/2007	R		3		Nov 12/2012
		2		Aug 30/2007	24-24-31				
	24-11-11						1		Aug 30/2007
		1		Aug 30/2007	R		2		Nov 12/2012
R		2		Nov 12/2012	24-28-11				
R		3		Nov 12/2012			1		Aug 30/2007
	24-11-21						2		Oct 06/2010
R		1		Nov 12/2012	R		3		Nov 12/2012
R		2		Nov 12/2012			4		Oct 27/2011
	24-21-11				R		5		Nov 12/2012
		1		Aug 08/2011	24-28-21				
R		2		Nov 12/2012	R		1		Nov 12/2012
R		3		Nov 12/2012	24-28-31				
	24-21-21				R		1		Nov 12/2012
		1		Aug 08/2011	24-28-41				
R		2		Nov 12/2012			1		Oct 06/2010
R		3		Nov 12/2012			1.1	1	Feb 26/2008
	24-21-31							2	Feb 26/2008
		1.1		Nov 28/2007			1.2	1	Oct 06/2010
		2		Nov 28/2007				2	Oct 06/2010
R		3		Nov 12/2012	R		2	1	Nov 12/2012
	24-21-51				R			2	Nov 12/2012
R		1		Nov 12/2012	R		2.1	1	Nov 12/2012
	24-21-52				R			2	Nov 12/2012
R		1		Nov 12/2012			3	1	Dec 19/2011
	24-22-11							2	Dec 19/2011
R		1	1	Nov 12/2012			4	1	Aug 11/2008
R			2	Nov 12/2012				2	Jan 26/2011
	24-22-21				R		5	1	Nov 12/2012
R		1	1	Nov 12/2012	R			2	Nov 12/2012
R			2	Nov 12/2012	24-31-11				
	24-22-31				R		1		Nov 12/2012
R		1	1	Nov 12/2012			2		Feb 01/2010
R			2	Nov 12/2012	R		3		Nov 12/2012
R		2	1	Nov 12/2012	24-31-12				
R			2	Nov 12/2012			1		Nov 28/2007

A = Added, R = Revised, D = Deleted, O = Overflow

24-EFFECTIVE PAGES

Page 1

Nov 12/2012

D280A108



737-700/800

WIRING DIAGRAM MANUAL

CHAPTER 24 ELECTRICAL POWER

CH-SC-SU	Schem	Page	Sheet	Date	CH-SC-SU	Schem	Page	Sheet	Date
24-31-12 (cont.)					24-51-11 (cont.)		4		
R		2		Nov 12/2012				4	Aug 30/2007
		3		Oct 27/2011			4.1	1	Feb 26/2008
		4		Feb 01/2010				2	Feb 26/2008
R		5		Nov 12/2012				3	Feb 26/2008
24-32-11								4	Feb 26/2008
		1		Nov 28/2007				5	Feb 26/2008
R		2		Nov 12/2012	R		5	1	Nov 12/2012
24-33-11					R			2	Nov 12/2012
R		1		Nov 12/2012	R			3	Nov 12/2012
24-33-13					R			4	Nov 12/2012
R		1		Nov 12/2012	R			5	Nov 12/2012
24-34-11					R		5.1	1	Nov 12/2012
R		1		Nov 12/2012	R			2	Nov 12/2012
24-41-11					R			3	Nov 12/2012
		1	1	Feb 26/2008	R			4	Nov 12/2012
		2	2	Oct 06/2010	R			5	Nov 12/2012
R		2	1	Nov 12/2012			6	1	Aug 30/2007
R			2	Nov 12/2012				2	Feb 10/2005
R		3	1	Nov 12/2012				3	Aug 30/2007
R			2	Nov 12/2012				4	Aug 30/2007
24-51-11								5	Feb 10/2005
		1	1	Aug 30/2007	R		7		Nov 12/2012
			2	Feb 10/2005	24-51-12				
			3	Feb 10/2005			1		Nov 12/2012
			4	Aug 30/2007			2		Oct 06/2010
		1.1	1	Feb 26/2008	24-51-13				
			2	Feb 26/2008			1		Feb 01/2010
			3	Feb 26/2008	R		2		Nov 12/2012
			4	Feb 26/2008	24-51-14				
			5	Feb 26/2008			1		Feb 01/2010
		2	1	Aug 30/2007			2		Oct 06/2010
			2	Feb 10/2005			3		Oct 06/2010
			3	Feb 10/2005	R		4		Nov 12/2012
			4	Aug 30/2007	24-51-15				
		2.1	1	Feb 26/2008			1		Oct 06/2010
			2	Feb 26/2008			2		Oct 06/2010
			3	Feb 26/2008			3		Oct 06/2010
			4	Feb 26/2008			4		Dec 19/2011
			5	Feb 26/2008			5		Nov 12/2012
		3	1	Oct 06/2010	R	24-51-21			
			2	Oct 06/2010			1	1	Oct 06/2010
			3	Oct 06/2010				2	Oct 06/2010
			4	Oct 06/2010				3	Oct 06/2010
		3.1	1	Oct 06/2010				4	Oct 06/2010
			2	Oct 06/2010			1.1	1	Oct 06/2010
			3	Oct 06/2010				2	Oct 06/2010
			4	Oct 06/2010				3	Oct 06/2010
			5	Oct 06/2010				4	Oct 06/2010
		4	1	Aug 30/2007				5	Oct 06/2010
			2	Feb 10/2005	R		2	1	Nov 12/2012
			3	Aug 30/2007	R			2	Nov 12/2012

A = Added, R = Revised, D = Deleted, O = Overflow

24-EFFECTIVE PAGES

D280A108

Page 2
Nov 12/2012



737-700/800

WIRING DIAGRAM MANUAL

CHAPTER 24 ELECTRICAL POWER

CH-SC-SU	Schem	Page	Sheet	Date	CH-SC-SU	Schem	Page	Sheet	Date
R	24-51-21 (cont.)	2			R	24-61-11 (cont.)	1		
R			3	Nov 12/2012				2	Nov 12/2012
R			4	Nov 12/2012		24-61-21			
R			5	Nov 12/2012			1		Aug 30/2007
		3	1	Aug 30/2007			2		Oct 06/2010
			2	Aug 30/2007	R		3		Nov 12/2012
			3	Oct 06/2010			4		Oct 27/2011
			4	Aug 30/2007			5		Feb 09/2009
			5	Oct 06/2010	R		6		Nov 12/2012
R		4		Nov 12/2012			7		Aug 03/2009
		5		Oct 27/2011			8		Oct 06/2010
	24-51-22					24-61-22			
R		1		Nov 12/2012			1		Feb 10/2005
	24-51-23						1.1		May 24/2011
R		1		Nov 12/2012			2		Feb 10/2005
	24-51-24				R		3		Nov 12/2012
		1		Aug 03/2009			4		Oct 27/2011
		2		Feb 01/2010			5		Aug 11/2008
		3		Oct 06/2010	R		6		Nov 12/2012
		4		Dec 01/2010			7		Oct 06/2010
		5		Dec 01/2010		24-61-23			
R		6		Nov 12/2012			1		Aug 30/2007
	24-51-25						2		Oct 06/2010
R		1		Nov 12/2012	R		3		Nov 12/2012
	24-52-11						4		Oct 27/2011
R		1	1	Nov 12/2012			5		May 03/2010
R			2	Nov 12/2012			6		May 03/2010
		2	1	Oct 06/2010			7		Oct 06/2010
			2	Oct 06/2010			8		Dec 19/2011
		3	1	Oct 06/2010			9		May 10/2012
			2	Oct 06/2010	R		10		Nov 12/2012
		4	1	Dec 19/2011		24-61-24			
			2	Dec 19/2011			1		Aug 30/2007
		5	1	Dec 01/2010			1.1		May 24/2011
			2	Dec 01/2010			1.2		May 24/2011
R		6	1	Nov 12/2012			2		Aug 30/2007
R			2	Nov 12/2012			2.1		May 24/2011
	24-53-11						3		Oct 06/2010
		1	1	Oct 06/2010			3.1		May 24/2011
			2	May 11/2005			3.2		Feb 26/2008
R		2	1	Nov 12/2012			4		Feb 10/2005
R			2	Nov 12/2012	R		5		Nov 12/2012
		3	1	Dec 19/2011			6		Oct 27/2011
			2	Dec 19/2011			7		Aug 11/2008
R		4	1	Nov 12/2012			8		Feb 09/2009
R			2	Nov 12/2012			9		May 03/2010
	24-54-11						10		May 03/2010
		1		Dec 19/2011			11		May 03/2010
		2		Oct 06/2010			12		May 03/2010
R		3		Nov 12/2012			13		Dec 01/2010
	24-61-11						14		Dec 01/2010
R		1	1	Nov 12/2012	R		15		Nov 12/2012

A = Added, R = Revised, D = Deleted, O = Overflow

24-EFFECTIVE PAGES

D280A108

Page 3
Nov 12/2012



737-700/800

WIRING DIAGRAM MANUAL

CHAPTER 24 ELECTRICAL POWER

CH-SC-SU	Schem	Page	Sheet	Date	CH-SC-SU	Schem	Page	Sheet	Date
	24-61-31								
R		1		Nov 12/2012					
R		2		Nov 12/2012					
	24-61-32								
		1		Aug 30/2007					
R		2		Nov 12/2012					
		2.1		May 24/2011					
R		3		Nov 12/2012					
		4		May 03/2010					
		5		Oct 06/2010					
	24-61-33								
R		1		Nov 12/2012					
	24-61-41								
		1		Feb 10/2005					
		2		Oct 06/2010					
R		3		Nov 12/2012					
		4		Oct 27/2011					
		5		Feb 09/2009					
		6		Oct 06/2010					
R		7		Nov 12/2012					
	24-61-42								
R		1		Nov 12/2012					
	24-61-51								
		1		Feb 10/2005					
		2		Oct 06/2010					
		3		Aug 30/2007					
R		4		Nov 12/2012					
D		4.1		Nov 12/2012					
		5		Dec 19/2011					
		6		Feb 01/2010					
R		7		Nov 12/2012					
		8		Aug 14/2012					
	24-61-52								
		1		Oct 06/2010					
R		2		Nov 12/2012					
	24-61-61								
		1		Aug 30/2007					
		1.1		Feb 26/2008					
		2		Oct 06/2010					
		2.1		Oct 06/2010					
R		3		Nov 12/2012					
		4		Dec 19/2011					
		5		Oct 06/2010					
R		6		Nov 12/2012					

A = Added, R = Revised, D = Deleted, O = Overflow

24-EFFECTIVE PAGES

D280A108

Page 4
Nov 12/2012



737-700/800

WIRING DIAGRAM MANUAL

CHAPTER 24
ELECTRICAL POWER

Title	CH-SC-SU	Schem	Page	Sheet	Date	Effectivity
<u>AC GENERATOR DRIVE SYSTEM</u>						
IDG NO. 1	24-11-11		1		Aug 30/2007	YC051-YC052
			2		Nov 12/2012	YC053-YD158 YN231
			3		Nov 12/2012	YD160-YL999 YN232-YR328
IDG NO. 2	24-11-21		1		Nov 12/2012	YC051-YD158 YN231
			2		Nov 12/2012	YD160-YL999 YN232-YR328
<u>AC GENERATION SYSTEM</u>						
GENERATOR POWER AND REGULATION - NO. 1	24-21-11		1		Aug 08/2011	YC051-YD153
			2		Nov 12/2012	YD154-YD158 YN231
			3		Nov 12/2012	YD160-YL999 YN232-YR328
GENERATOR POWER AND REGULATION - NO. 2	24-21-21		1		Aug 08/2011	YC051-YD153
			2		Nov 12/2012	YD154-YD158 YN231
			3		Nov 12/2012	YD160-YL999 YN232-YR328
GENERATOR POWER AND REGULATION - APU	24-21-31		1.1		Nov 28/2007	YC051
			2		Nov 28/2007	YC052
			3		Nov 12/2012	YC053-YR328
GENERATOR CONTROL UNITS BLOCK (G10, G12, G14)	24-21-51		1		Nov 12/2012	ALL
BUS POWER CONTROL UNIT BLOCK (G15)	24-21-52		1		Nov 12/2012	ALL
<u>AC GENERATION CONTROL SYSTEM</u>						
GENERATOR CONTROL UNIT NO.1	24-22-11		1	1	Nov 12/2012	ALL
				2	Nov 12/2012	ALL
GENERATOR CONTROL UNIT NO. 2	24-22-21		1	1	Nov 12/2012	ALL
				2	Nov 12/2012	ALL
GENERATOR CONTROL UNIT APU	24-22-31		1	1	Nov 12/2012	YC051-YD158
				2	Nov 12/2012	YC051-YD158

24-CONTENTS

Page 1

Nov 12/2012

D280A108

BOEING PROPRIETARY - Copyright © Unpublished Work - See title page for details



737-700/800

WIRING DIAGRAM MANUAL

CHAPTER 24
ELECTRICAL POWER

Title	CH-SC-SU	Schem	Page	Sheet	Date	Effectivity
GENERATOR CONTROL UNIT APU (cont.)	24-22-31		2	1	Nov 12/2012	YD160-YR328
				2	Nov 12/2012	YD160-YR328
<u>AC GENERATION BUS CONTROL</u>						
GENERATOR BUS CONTROL NO. 1	24-23-11		1		Nov 12/2012	ALL
TRANSFER BUS CONTROL NO. 2	24-23-21		1		Nov 12/2012	ALL
AC TIE BUS	24-23-31		1		Nov 12/2012	ALL
GROUND SERVICE BUS CONTROL	24-23-51		1		Nov 12/2012	YC051-YN260
			2		Nov 12/2012	YN501-YR328
<u>DIFFERENTIAL CURRENT PROTECTION</u>						
DIFFERENTIAL CURRENT PROTECTION GEN NO. 1	24-24-11		1		Oct 06/2010	YC051-YD153
			2		Nov 12/2012	YD154-YD158 YN231
			3		Nov 12/2012	YD160-YL999 YN232-YR328
DIFFERENTIAL CURRENT PROTECTION GEN NO.2	24-24-21		1		Oct 06/2010	YC051-YD153
			2		Nov 12/2012	YD154-YD158 YN231
			3		Nov 12/2012	YD160-YL999 YN232-YR328
DIFFERENTIAL CURRENT PROTECTION APU GEN	24-24-31		1		Aug 30/2007	YC051-YC052
			2		Nov 12/2012	YC053-YR328
<u>AC GENERATION METERS</u>						
AC INDICATION P5-13	24-28-11		1		Aug 30/2007	YC051-YC052
			2		Oct 06/2010	YC053-YD153
			3		Nov 12/2012	YD154-YD157
			4		Oct 27/2011	YD158-YN260
			5		Nov 12/2012	YN501-YR328
AC SYSTEM GENERATOR AND APU INDICATION P5-4	24-28-21		1		Nov 12/2012	ALL
GENERATOR DRIVE AND STANDBY POWER-SWITCHING AND INDICATION P5-5	24-28-31		1		Nov 12/2012	ALL

24-CONTENTS

Page 2
Nov 12/2012

D280A108

BOEING PROPRIETARY - Copyright © Unpublished Work - See title page for details



737-700/800

WIRING DIAGRAM MANUAL

CHAPTER 24 ELECTRICAL POWER

Title	CH-SC-SU	Schem	Page	Sheet	Date	Effectivity
AUTOMATIC LOAD SHED GALLEYS AND MAIN BUSES	24-28-41		1		Oct 06/2010	YC051-YD153
			1.1	1	Feb 26/2008	YC051-YC052
				2	Feb 26/2008	YC051-YC052
			1.2	1	Oct 06/2010	YC053-YD153
				2	Oct 06/2010	YC053-YD153
			2	1	Nov 12/2012	YD154-YD158
				2	Nov 12/2012	YD154-YD158
			2.1	1	Nov 12/2012	YD154-YD157
				2	Nov 12/2012	YD154-YD157
			3	1	Dec 19/2011	YL951-YL999
				2	Dec 19/2011	YL951-YL999
			4	1	Aug 11/2008	YN231-YN260
				2	Jan 26/2011	YN231-YN260
			5	1	Nov 12/2012	YN501-YR328
				2	Nov 12/2012	YN501-YR328
<u>DC GENERATION SYSTEM</u>						
BATTERY AND BATTERY CHARGER	24-31-11		1		Nov 12/2012	YC051-YD170 YN231
			2		Feb 01/2010	YL951-YL959 YN232-YN235
			3		Nov 12/2012	YL963-YL999 YN236-YR328
BATTERY BUS	24-31-12		1		Nov 28/2007	YC051-YC052
			2		Nov 12/2012	YC053-YD157
			3		Oct 27/2011	YD158-YD170 YN231
			4		Feb 01/2010	YL951-YL959 YN232-YN235
			5		Nov 12/2012	YL963-YL999 YN236-YR328
<u>MAIN DC BUSES</u>						
MAIN DC BUSES	24-32-11		1		Nov 28/2007	YC051-YC057
			2		Nov 12/2012	YC058-YR328
<u>DC GENERATION SYSTEM AND INDICATIONS</u>						
DC VOLTAGE AND CURRENT INDICATIONS	24-33-11		1		Nov 12/2012	ALL

24-CONTENTS

Page 3
Nov 12/2012

D280A108



737-700/800

WIRING DIAGRAM MANUAL

CHAPTER 24 ELECTRICAL POWER

Title	CH-SC-SU	Schem	Page	Sheet	Date	Effectivity		
DC BUS INDICATION DFDAU	24-33-13		1		Nov 12/2012	ALL		
<u>STANDBY POWER SYSTEM</u>								
STANDBY POWER	24-34-11		1		Nov 12/2012	ALL		
<u>AC EXTERNAL POWER</u>								
EXTERNAL POWER	24-41-11	1	1	Feb 26/2008	YC051-YC055			
				Oct 06/2010	YC051-YC055			
		2	1	Nov 12/2012	YC056-YL954 YN231-YN235			
				Nov 12/2012	YC056-YL954 YN231-YN235			
		3	1	Nov 12/2012	YL955-YL999 YN236-YR328			
				Nov 12/2012	YL955-YL999 YN236-YR328			
		<u>MAIN 115-VOLT AC POWER DISTRIBUTION</u>						
		115V AC TRANSFER BUS 1	24-51-11	1	1	Aug 30/2007	YC051-YC052	
Feb 10/2005	YC051-YC052							
Feb 10/2005	YC051-YC052							
Aug 30/2007	YC051-YC052							
1.1	1			Feb 26/2008	YC051-YC052			
				Feb 26/2008	YC051-YC052			
				Feb 26/2008	YC051-YC052			
				Feb 26/2008	YC051-YC052			
				Feb 26/2008	YC051-YC052			
				Feb 26/2008	YC051-YC052			
				Feb 26/2008	YC051-YC052			
2	1			Aug 30/2007	YC053-YC058			
				Feb 10/2005	YC053-YC058			
				Feb 10/2005	YC053-YC058			
				Aug 30/2007	YC053-YC058			
2.1	1			Feb 26/2008	YC053-YC058			
				Feb 26/2008	YC053-YC058			
				Feb 26/2008	YC053-YC058			
				Feb 26/2008	YC053-YC058			
				Feb 26/2008	YC053-YC058			
3	1			Oct 06/2010	YC059-YC070			
				Oct 06/2010	YC059-YC070			

24-CONTENTS

D280A108

BOEING PROPRIETARY - Copyright © Unpublished Work - See title page for details

Page 4
Nov 12/2012



737-700/800

WIRING DIAGRAM MANUAL

CHAPTER 24 ELECTRICAL POWER

Title	CH-SC-SU	Schem	Page	Sheet	Date	Effectivity
115V AC TRANSFER BUS 1 (cont.)	24-51-11			3	Oct 06/2010	YC059-YC070
				4	Oct 06/2010	YC059-YC070
		3.1		1	Oct 06/2010	YC059-YC070
				2	Oct 06/2010	YC059-YC070
				3	Oct 06/2010	YC059-YC070
				4	Oct 06/2010	YC059-YC070
				5	Oct 06/2010	YC059-YC070
		4		1	Aug 30/2007	YD151-YD153
				2	Feb 10/2005	YD151-YD153
				3	Aug 30/2007	YD151-YD153
				4	Aug 30/2007	YD151-YD153
		4.1		1	Feb 26/2008	YD151-YD153
				2	Feb 26/2008	YD151-YD153
				3	Feb 26/2008	YD151-YD153
				4	Feb 26/2008	YD151-YD153
				5	Feb 26/2008	YD151-YD153
		5		1	Nov 12/2012	YD154-YD157
				2	Nov 12/2012	YD154-YD157
				3	Nov 12/2012	YD154-YD157
				4	Nov 12/2012	YD154-YD157
				5	Nov 12/2012	YD154-YD157
		5.1		1	Nov 12/2012	YD154-YD157
				2	Nov 12/2012	YD154-YD157
				3	Nov 12/2012	YD154-YD157
				4	Nov 12/2012	YD154-YD157
				5	Nov 12/2012	YD154-YD157
		6		1	Aug 30/2007	YD158
				2	Feb 10/2005	YD158
				3	Aug 30/2007	YD158
				4	Aug 30/2007	YD158
				5	Feb 10/2005	YD158
		7			Nov 12/2012	YL951-YR328

24-CONTENTS

Page 5
Nov 12/2012

D280A108



737-700/800

WIRING DIAGRAM MANUAL

CHAPTER 24 ELECTRICAL POWER

Title	CH-SC-SU	Schem	Page	Sheet	Date	Effectivity
115V AC MAIN BUS 1	24-51-12		1		Nov 12/2012	YL951-YL999 YR301-YR328
			2		Oct 06/2010	YN231-YN501
115V AC TRANSFER BUS 1 SECTION 1	24-51-13		1		Feb 01/2010	YD160-YL959 YN231-YN235
			2		Nov 12/2012	YL963-YL999 YN236-YR328
115V AC TRANSFER BUS 1 SECTION 2	24-51-14		1		Feb 01/2010	YL951-YL999
			2		Oct 06/2010	YN231-YN235
			3		Oct 06/2010	YN236-YN501
			4		Nov 12/2012	YR301-YR323 YR325-YR328
115V AC TRANSFER BUS 1 IFE/PASS SEAT	24-51-15		1		Oct 06/2010	YL951-YL967 YN232-YN235
			2		Oct 06/2010	YL968-YL999 YN236-YN260
			3		Oct 06/2010	YN231
			4		Dec 19/2011	YN501-YR306
			5		Nov 12/2012	YR307-YR328
115V AC TRANSFER BUS 2	24-51-21		1	1	Oct 06/2010	YC051-YD153
				2	Oct 06/2010	YC051-YD153
				3	Oct 06/2010	YC051-YD153
				4	Oct 06/2010	YC051-YD153
			1.1	1	Oct 06/2010	YC051-YD153
				2	Oct 06/2010	YC051-YD153
				3	Oct 06/2010	YC051-YD153
				4	Oct 06/2010	YC051-YD153
				5	Oct 06/2010	YC051-YD153
			2	1	Nov 12/2012	YD154-YD157
				2	Nov 12/2012	YD154-YD157
				3	Nov 12/2012	YD154-YD157
				4	Nov 12/2012	YD154-YD157
				5	Nov 12/2012	YD154-YD157
			3	1	Aug 30/2007	YD158
				2	Aug 30/2007	YD158

24-CONTENTS

D280A108

BOEING PROPRIETARY - Copyright © Unpublished Work - See title page for details

Page 6
Nov 12/2012



737-700/800

WIRING DIAGRAM MANUAL

CHAPTER 24
ELECTRICAL POWER

Title	CH-SC-SU	Schem	Page	Sheet	Date	Effectivity
115V AC TRANSFER BUS 2 (cont.)	24-51-21			3	Oct 06/2010	YD158
				4	Aug 30/2007	YD158
				5	Oct 06/2010	YD158
			4		Nov 12/2012	YL951-YL999 YR301-YR328
			5		Oct 27/2011	YN231-YN501
115V AC MAIN BUS 2	24-51-22		1		Nov 12/2012	YL951-YR328
115V AC TRANSFER BUS 2 SECTION 1	24-51-23		1		Nov 12/2012	YD160-YR328
115V AC TRANSFER BUS 2 SECTION 2	24-51-24		1		Aug 03/2009	YL951-YL954
			2		Feb 01/2010	YL955-YL999
			3		Oct 06/2010	YN231-YN235
			4		Dec 01/2010	YN236-YN260
			5		Dec 01/2010	YN501
			6		Nov 12/2012	YR301-YR323 YR325-YR328
115V AC TRANSFER BUS 2 IFE/PASS SEAT	24-51-25		1		Nov 12/2012	YL951-YR328
GROUND SERVICE 115-VOLT AC POWER DISTRIBUTION						
115V AC GROUND SERVICE BUS	24-52-11		1	1	Nov 12/2012	YC051-YL965
				2	Nov 12/2012	YC051-YL965
			2	1	Oct 06/2010	YL966-YL999
				2	Oct 06/2010	YL966-YL999
			3	1	Oct 06/2010	YN231-YN235
				2	Oct 06/2010	YN231-YN235
			4	1	Dec 19/2011	YN236-YN260
				2	Dec 19/2011	YN236-YN260
			5	1	Dec 01/2010	YN501
				2	Dec 01/2010	YN501
			6	1	Nov 12/2012	YR301-YR328
				2	Nov 12/2012	YR301-YR328
28V AC BUSES						
28V AC BUSES	24-53-11		1	1	Oct 06/2010	YC051-YC053

24-CONTENTS

Page 7

Nov 12/2012

D280A108

BOEING PROPRIETARY - Copyright © Unpublished Work - See title page for details



737-700/800

WIRING DIAGRAM MANUAL

CHAPTER 24 ELECTRICAL POWER

Title	CH-SC-SU	Schem	Page	Sheet	Date	Effectivity
28V AC BUSES (cont.)	24-53-11			2	May 11/2005	YC051-YC053
			2	1	Nov 12/2012	YC054-YD157
				2	Nov 12/2012	YC054-YD157
			3	1	Dec 19/2011	YD158-YN260
				2	Dec 19/2011	YD158-YN260
			4	1	Nov 12/2012	YN501-YR328
				2	Nov 12/2012	YN501-YR328
115V AC STANDBY BUS						
115V AC STANDBY BUS	24-54-11		1		Dec 19/2011	YC051-YC052
			2		Oct 06/2010	YC053-YD155
			3		Nov 12/2012	YD157-YR328
DC POWER DISTRIBUTION						
28V DC BUSES	24-61-11		1	1	Nov 12/2012	ALL
				2	Nov 12/2012	ALL
28V DC BUSES BUS 1 SECTION 1	24-61-21		1		Aug 30/2007	YC051-YC052
			2		Oct 06/2010	YC053-YD155
			3		Nov 12/2012	YD157
			4		Oct 27/2011	YD158-YD170
			5		Feb 09/2009	YL951-YL954
			6		Nov 12/2012	YL955-YL999 YR301-YR328
			7		Aug 03/2009	YN231-YN235
			8		Oct 06/2010	YN236-YN501
28V DC BUSES BUS 1 SECTION 2	24-61-22		1		Feb 10/2005	YC051-YC061
			1.1		May 24/2011	YC053-YC059
			2		Feb 10/2005	YC062-YC064
			3		Nov 12/2012	YC065-YD157
			4		Oct 27/2011	YD158
			5		Aug 11/2008	YL951-YL952
			6		Nov 12/2012	YL953-YL999 YR301-YR323 YR325-YR328
			7		Oct 06/2010	YN231-YN501

24-CONTENTS

Page 8
Nov 12/2012

D280A108



737-700/800

WIRING DIAGRAM MANUAL

CHAPTER 24 ELECTRICAL POWER

Title	CH-SC-SU	Schem	Page	Sheet	Date	Effectivity
28V DC BUSES BUS 2 SECTION 1	24-61-23		1		Aug 30/2007	YC051-YC052
			2		Oct 06/2010	YC053-YD155
			3		Nov 12/2012	YD157
			4		Oct 27/2011	YD158
			5		May 03/2010	YD160-YL959 YN231-YN235
			6		May 03/2010	YL963
			7		Oct 06/2010	YL964-YL967
			8		Dec 19/2011	YL968-YL999 YN236-YN260
			9		May 10/2012	YN501
			10		Nov 12/2012	YR301-YR328
28V DC BUSES BUS 2 SECTION 2	24-61-24		1		Aug 30/2007	YC051-YC059
			1.1		May 24/2011	YC051-YC052
			1.2		May 24/2011	YC053-YC059
			2		Aug 30/2007	YC060-YC064
			2.1		May 24/2011	YC060-YC064
			3		Oct 06/2010	YC065-YD153
			3.1		May 24/2011	YC065
			3.2		Feb 26/2008	YC067-YD153
			4		Feb 10/2005	YD154-YD155
			5		Nov 12/2012	YD157
			6		Oct 27/2011	YD158-YD170
			7		Aug 11/2008	YL951-YL952
			8		Feb 09/2009	YL953-YL954
			9		May 03/2010	YL955-YL963
			10		May 03/2010	YL964-YL999
			11		May 03/2010	YN231-YN232
			12		May 03/2010	YN233-YN235
			13		Dec 01/2010	YN236-YN260
			14		Dec 01/2010	YN501
			15		Nov 12/2012	YR301-YR323 YR325-YR328

24-CONTENTS

Page 9

Nov 12/2012

D280A108



737-700/800

WIRING DIAGRAM MANUAL

CHAPTER 24 ELECTRICAL POWER

Title	CH-SC-SU	Schem	Page	Sheet	Date	Effectivity
28V DC BUSES BATTERY BUS SECTION 1	24-61-31		1		Nov 12/2012	YC051-YD157
			2		Nov 12/2012	YD158-YR328
28V DC BUSES BATTERY BUS SECTION 2	24-61-32		1		Aug 30/2007	YC051-YC059
			2		Nov 12/2012	YC060-YL963
			2.1		May 24/2011	YC065
			3		Nov 12/2012	YL964-YL999 YR301-YR328
			4		May 03/2010	YN231-YN235
			5		Oct 06/2010	YN236-YN501
28V DC BUSES BATTERY BUS SECTION 3	24-61-33		1		Nov 12/2012	ALL
28V DC BUSES STANDBY BUS SECTION 1	24-61-41		1		Feb 10/2005	YC051-YC052
			2		Oct 06/2010	YC053-YD155
			3		Nov 12/2012	YD157
			4		Oct 27/2011	YD158
			5		Feb 09/2009	YL951-YL954 YN231-YN235
			6		Oct 06/2010	YL955-YL967
			7		Nov 12/2012	YL968-YL999 YN236-YR328
28V DC BUSES STANDBY BUS SECTION 2	24-61-42		1		Nov 12/2012	ALL
28V DC BUSES HOT BATTERY BUS	24-61-51		1		Feb 10/2005	YC051-YC052
			2		Oct 06/2010	YC053-YD151
			3		Aug 30/2007	YD152-YD155
			4		Nov 12/2012	YD157
			5		Dec 19/2011	YD158-YD170
			6		Feb 01/2010	YL951-YN260
			7		Nov 12/2012	YN501-YR314 YR317-YR318 YR320-YR328
			8		Aug 14/2012	YR315-YR316 YR319
28V DC BUSES SWITCH HOT BATTERY BUS	24-61-52		1		Oct 06/2010	YC051-YD155

24-CONTENTS

Page 10
Nov 12/2012

D280A108



737-700/800

WIRING DIAGRAM MANUAL

CHAPTER 24 ELECTRICAL POWER

Title	CH-SC-SU	Schem	Page	Sheet	Date	Effectivity
28V DC BUSES SWITCH HOT BATTERY BUS (cont.)	24-61-52		2		Nov 12/2012	YD157-YR328
28V DC BUSES GROUND SERVICE BUS	24-61-61		1		Aug 30/2007	YC051-YC061
			1.1		Feb 26/2008	YC051-YC061
			2		Oct 06/2010	YC062-YD153
			2.1		Oct 06/2010	YC062-YD153
			3		Nov 12/2012	YD154-YL999
			4		Dec 19/2011	YN231-YN260
			5		Oct 06/2010	YN501
			6		Nov 12/2012	YR301-YR328

For training purposes only!

24-CONTENTS

D280A108

BOEING PROPRIETARY - Copyright © Unpublished Work - See title page for details

Page 11
Nov 12/2012



737-700/800

WIRING DIAGRAM MANUAL

CHAPTER 24 ELECTRICAL POWER

CH-SC-SU	Title
24-52-11	115V AC GROUND SERVICE BUS
24-51-12	115V AC MAIN BUS 1
24-51-22	115V AC MAIN BUS 2
24-54-11	115V AC STANDBY BUS
24-51-11	115V AC TRANSFER BUS 1
24-51-15	115V AC TRANSFER BUS 1 IFE/PASS SEAT
24-51-13	115V AC TRANSFER BUS 1 SECTION 1
24-51-14	115V AC TRANSFER BUS 1 SECTION 2
24-51-21	115V AC TRANSFER BUS 2
24-51-25	115V AC TRANSFER BUS 2 IFE/PASS SEAT
24-51-23	115V AC TRANSFER BUS 2 SECTION 1
24-51-24	115V AC TRANSFER BUS 2 SECTION 2
24-53-11	28V AC BUSES
24-61-11	28V DC BUSES
24-61-31	28V DC BUSES BATTERY BUS SECTION 1
24-61-32	28V DC BUSES BATTERY BUS SECTION 2
24-61-33	28V DC BUSES BATTERY BUS SECTION 3
24-61-21	28V DC BUSES BUS 1 SECTION 1
24-61-22	28V DC BUSES BUS 1 SECTION 2
24-61-23	28V DC BUSES BUS 2 SECTION 1
24-61-24	28V DC BUSES BUS 2 SECTION 2
24-61-61	28V DC BUSES GROUND SERVICE BUS
24-61-51	28V DC BUSES HOT BATTERY BUS
24-61-41	28V DC BUSES STANDBY BUS SECTION 1
24-61-42	28V DC BUSES STANDBY BUS SECTION 2
24-61-52	28V DC BUSES SWITCH HOT BATTERY BUS
24-28-11	AC INDICATION P5-13
24-28-21	AC SYSTEM GENERATOR AND APU INDICATION P5-4

24-ALPHABETICAL INDEX

D280A108

BOEING PROPRIETARY - Copyright © Unpublished Work - See title page for details

Page 1
Aug 30/2007



737-700/800

WIRING DIAGRAM MANUAL

CHAPTER 24 ELECTRICAL POWER

CH-SC-SU	Title
24-23-31	AC TIE BUS
24-28-41	AUTOMATIC LOAD SHED GALLEYS AND MAIN BUSES
24-31-11	BATTERY AND BATTERY CHARGER
24-31-12	BATTERY BUS
24-21-52	BUS POWER CONTROL UNIT BLOCK (G15)
24-33-13	DC BUS INDICATION DFDAU
24-33-11	DC VOLTAGE AND CURRENT INDICATIONS
24-24-31	DIFFERENTIAL CURRENT PROTECTION APU GEN
24-24-11	DIFFERENTIAL CURRENT PROTECTION GEN NO. 1
24-24-21	DIFFERENTIAL CURRENT PROTECTION GEN NO.2
24-41-11	EXTERNAL POWER
24-23-11	GENERATOR BUS CONTROL NO. 1
24-22-31	GENERATOR CONTROL UNIT APU
24-22-21	GENERATOR CONTROL UNIT NO. 2
24-22-11	GENERATOR CONTROL UNIT NO.1
24-21-51	GENERATOR CONTROL UNITS BLOCK (G10, G12, G14)
24-28-31	GENERATOR DRIVE AND STANDBY POWER-SWITCHING AND INDICATION P5-5
24-21-31	GENERATOR POWER AND REGULATION - APU
24-21-11	GENERATOR POWER AND REGULATION - NO. 1
24-21-21	GENERATOR POWER AND REGULATION - NO. 2
24-23-51	GROUND SERVICE BUS CONTROL
24-11-11	IDG NO. 1
24-11-21	IDG NO. 2
24-32-11	MAIN DC BUSES
24-34-11	STANDBY POWER
24-23-21	TRANSFER BUS CONTROL NO. 2

24-ALPHABETICAL INDEX

D280A108

BOEING PROPRIETARY - Copyright © Unpublished Work - See title page for details

Page 2
Aug 30/2007

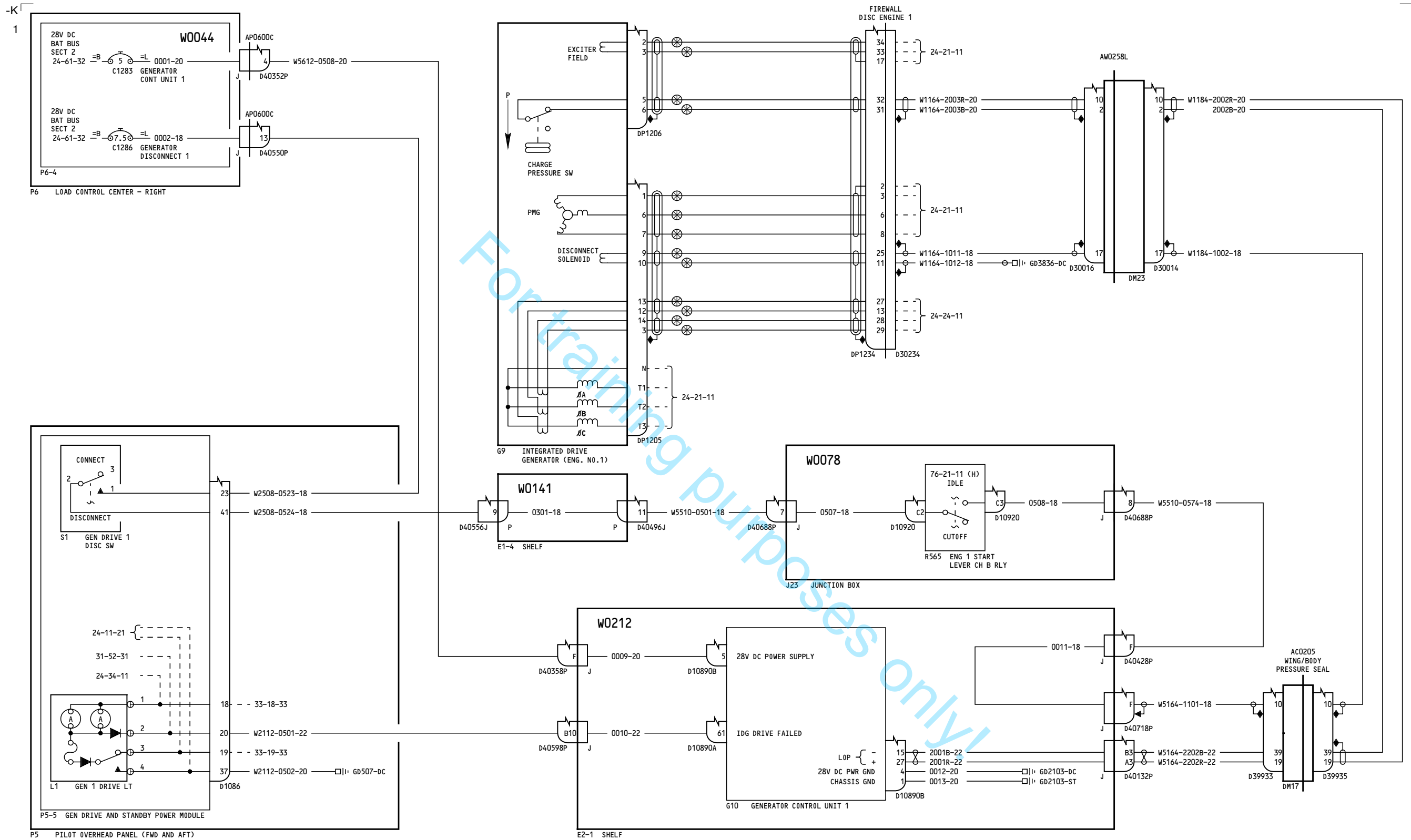

YC051-YC052

IDG NO. 1

24-11-11

Page 1

D280A108

Aug 30/2007

24-11-11

Page 1

Aug 30/2007

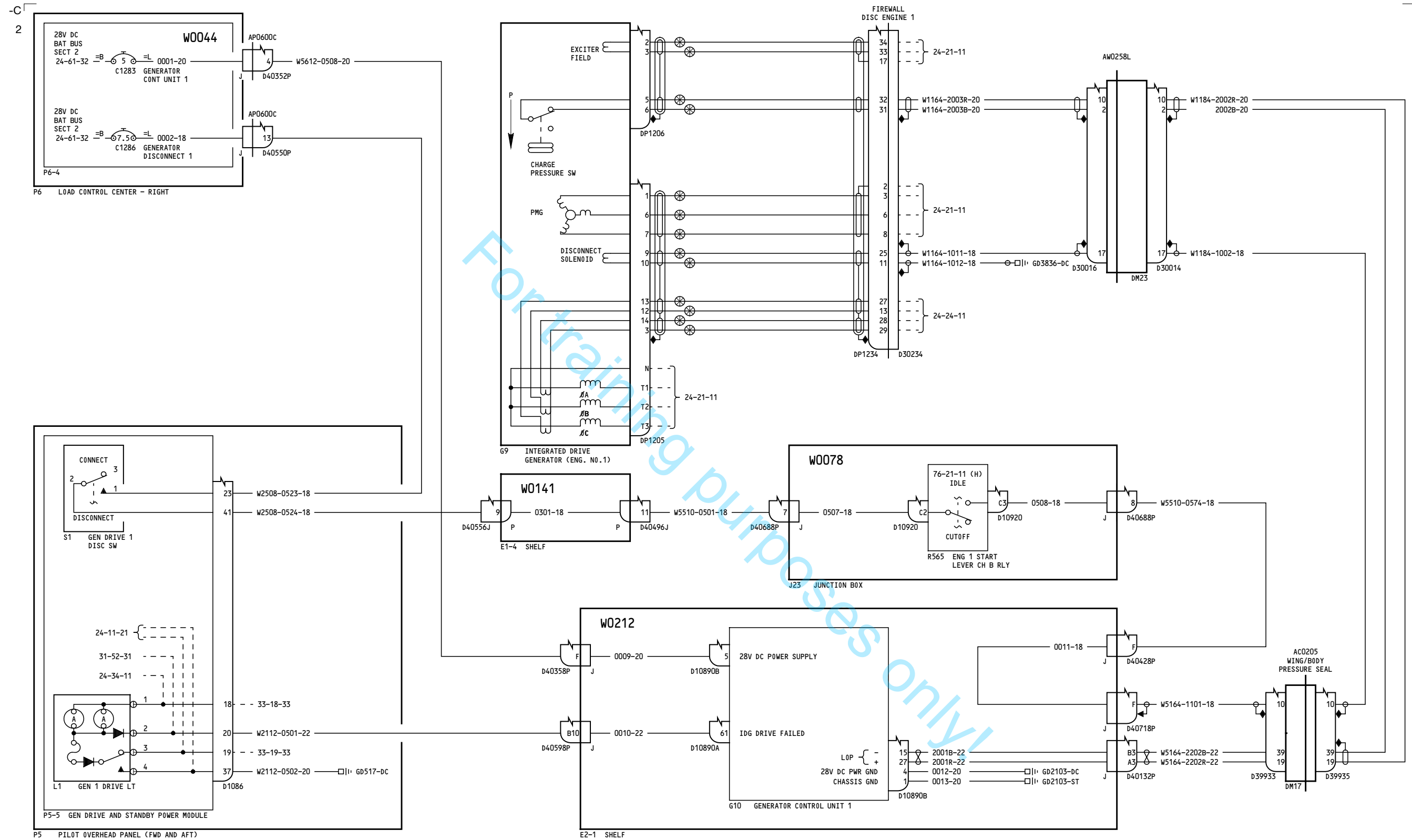

YC053-YD158, YN231

IDG NO. 1

24-11-11

Page 2

Nov 12/2012

D280A108

24-11-11

Page 2

Nov 12/2012

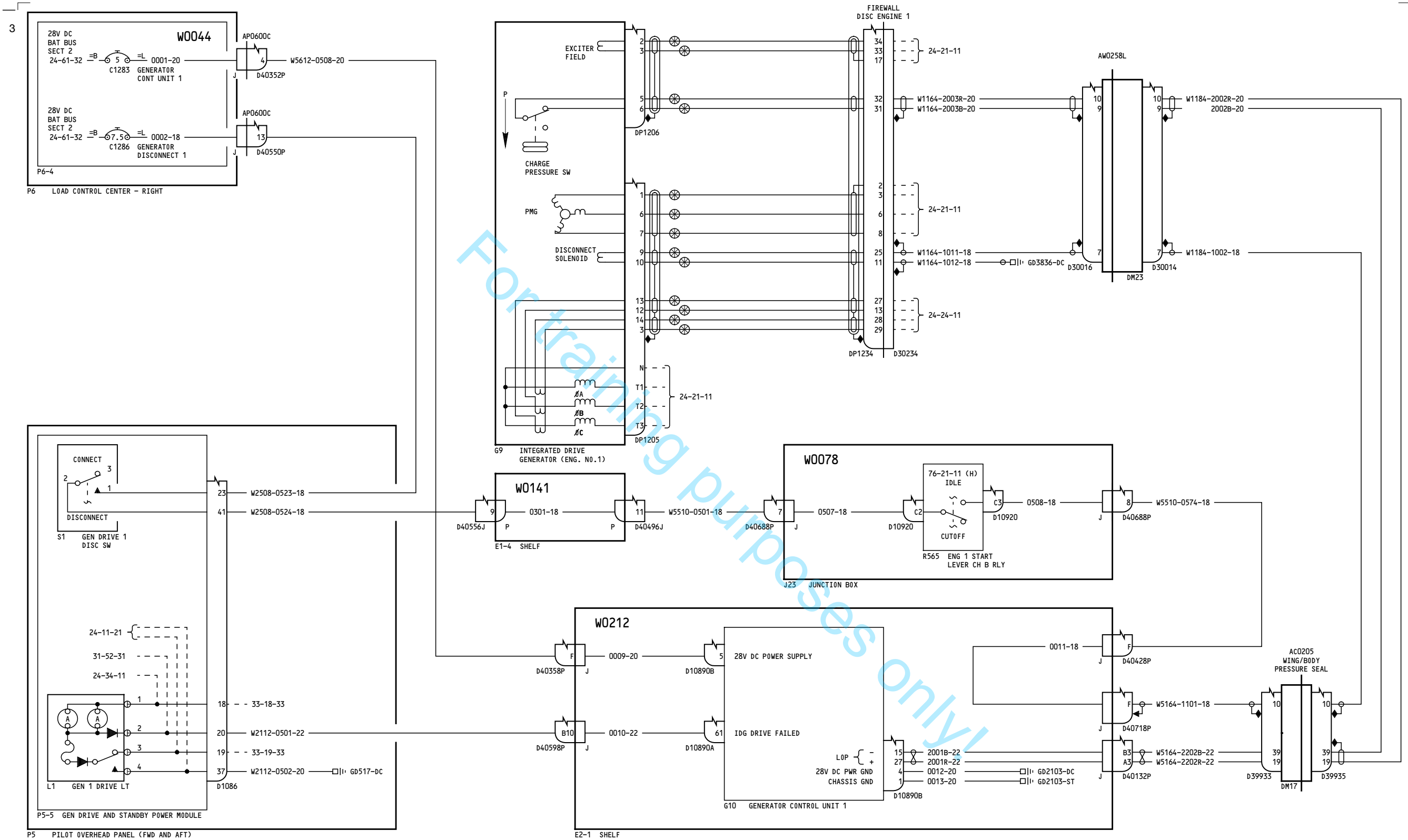

YD160-YL999, YN232-YR328

IDG NO. 1

24-11-11

Page 3

Nov 12/2012

D280A108

24-11-11

Page 3

Nov 12/2012

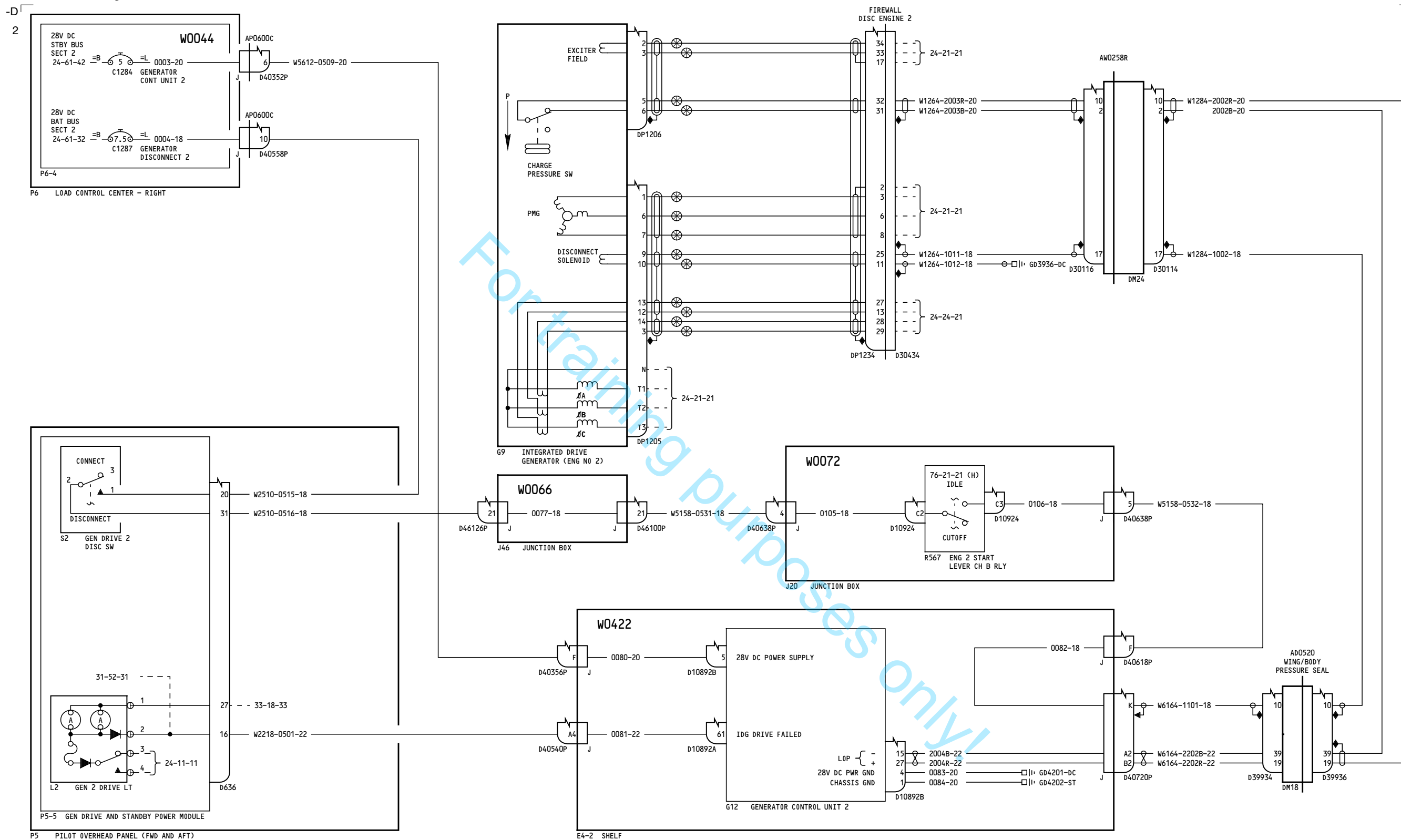

YC051-YD158, YN231

IDG NO. 2

24-11-21

Page 1

D280A108

Nov 12/2012

24-11-21

Page 1

Nov 12/2012

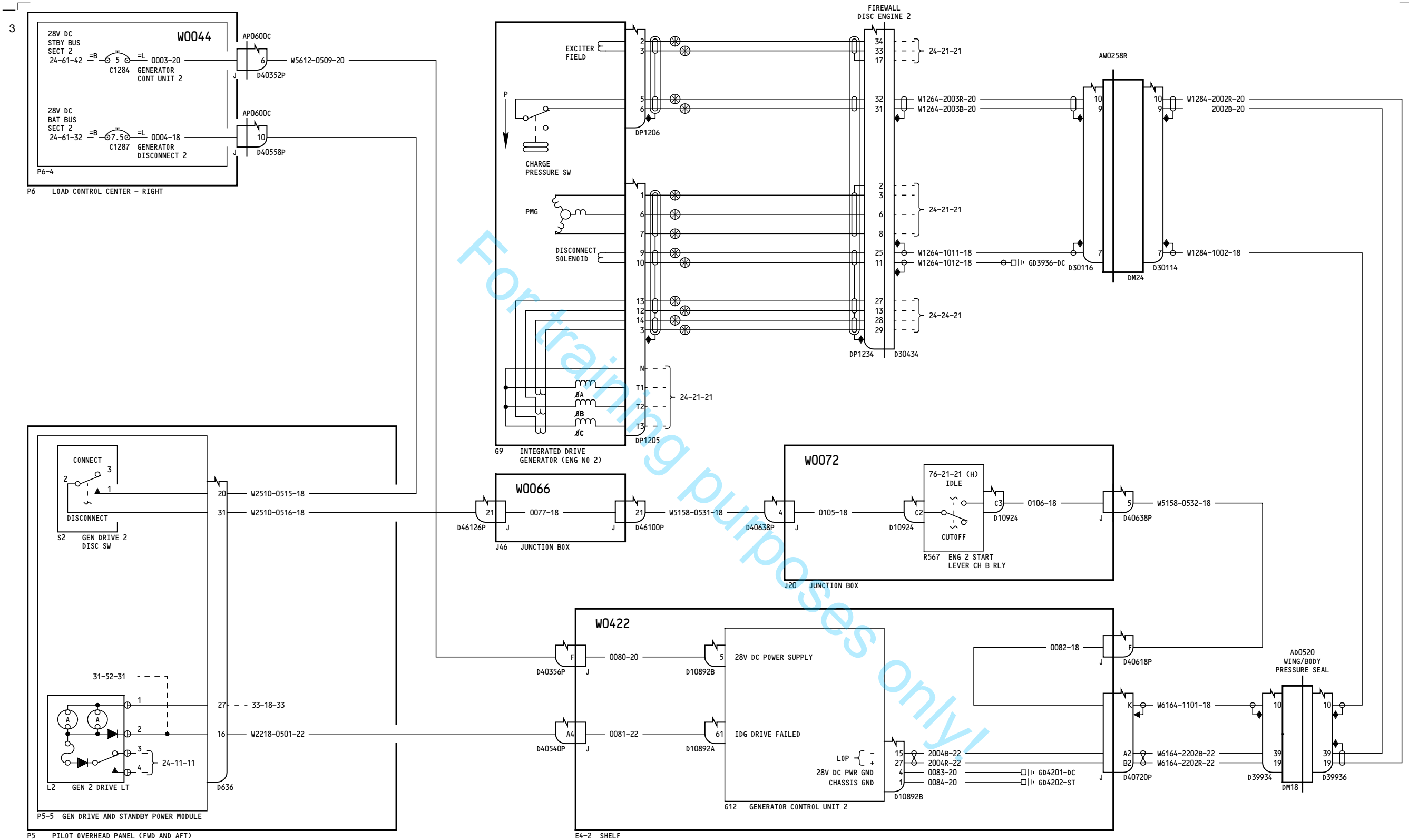

YD160-YL999, YN232-YR328

IDG NO. 2

24-11-21

Page 2

Nov 12/2012

D280A108

24-11-21

Page 2

Nov 12/2012

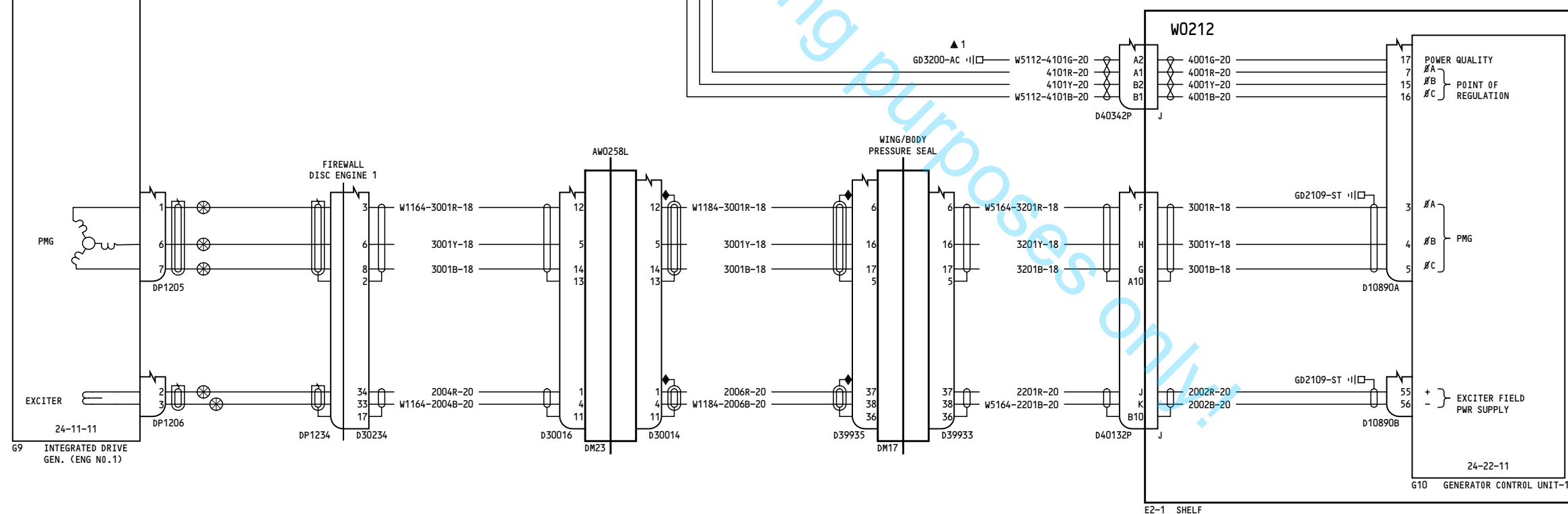
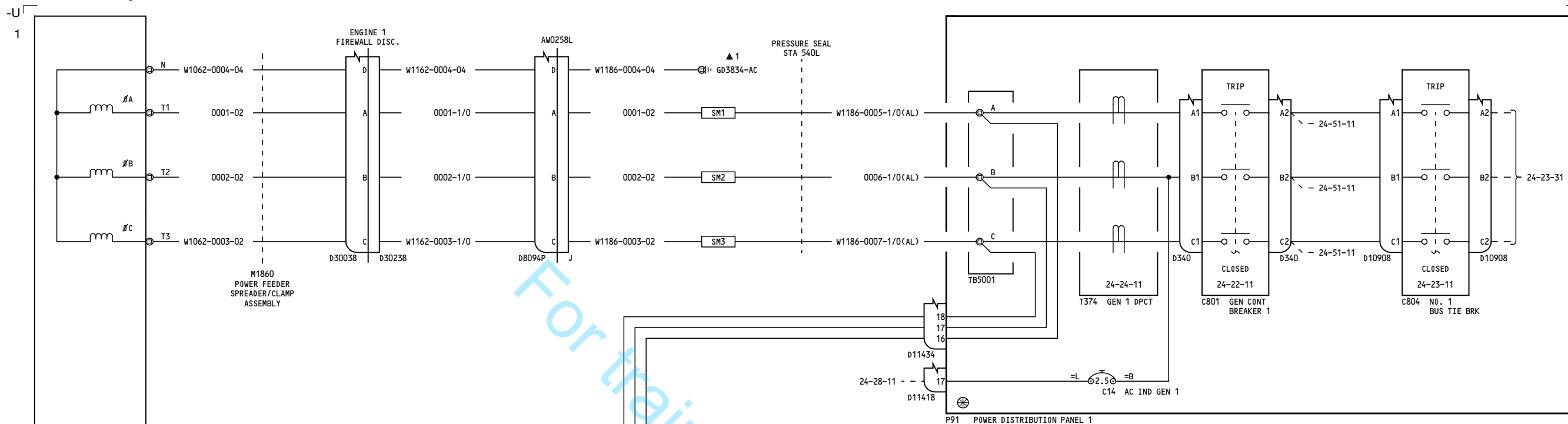

YC051-YD153

GENERATOR POWER AND REGULATION - NO. 1

24-21-11

Page 1

D280A108

Aug 08/2011

24-21-11

Page 1

Aug 08/2011

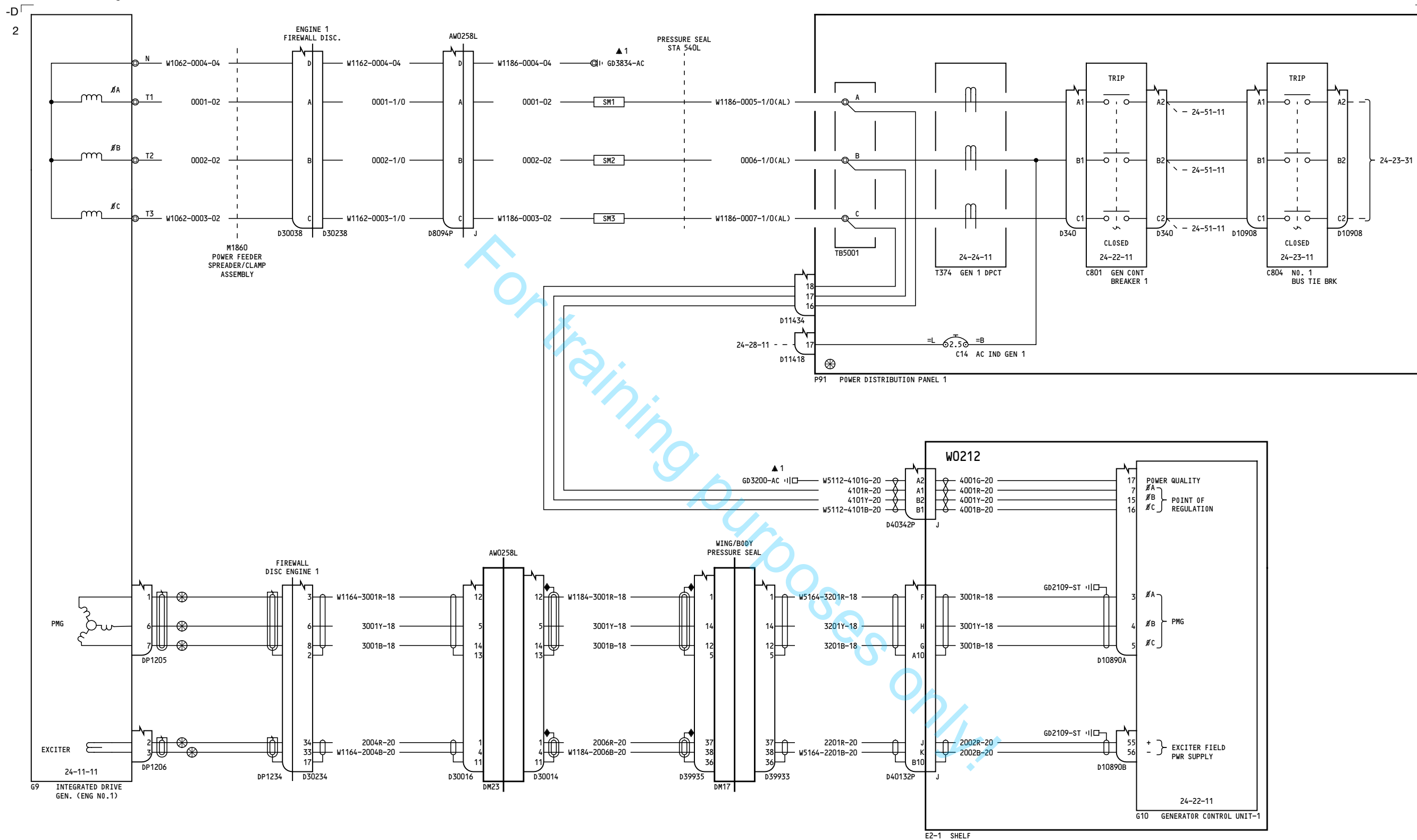

YD154-YD158, YN231

**GENERATOR POWER AND
REGULATION - NO. 1**

24-21-11

Page 2

D280A108

Nov 12/2012

24-21-11

Page 2

Nov 12/2012

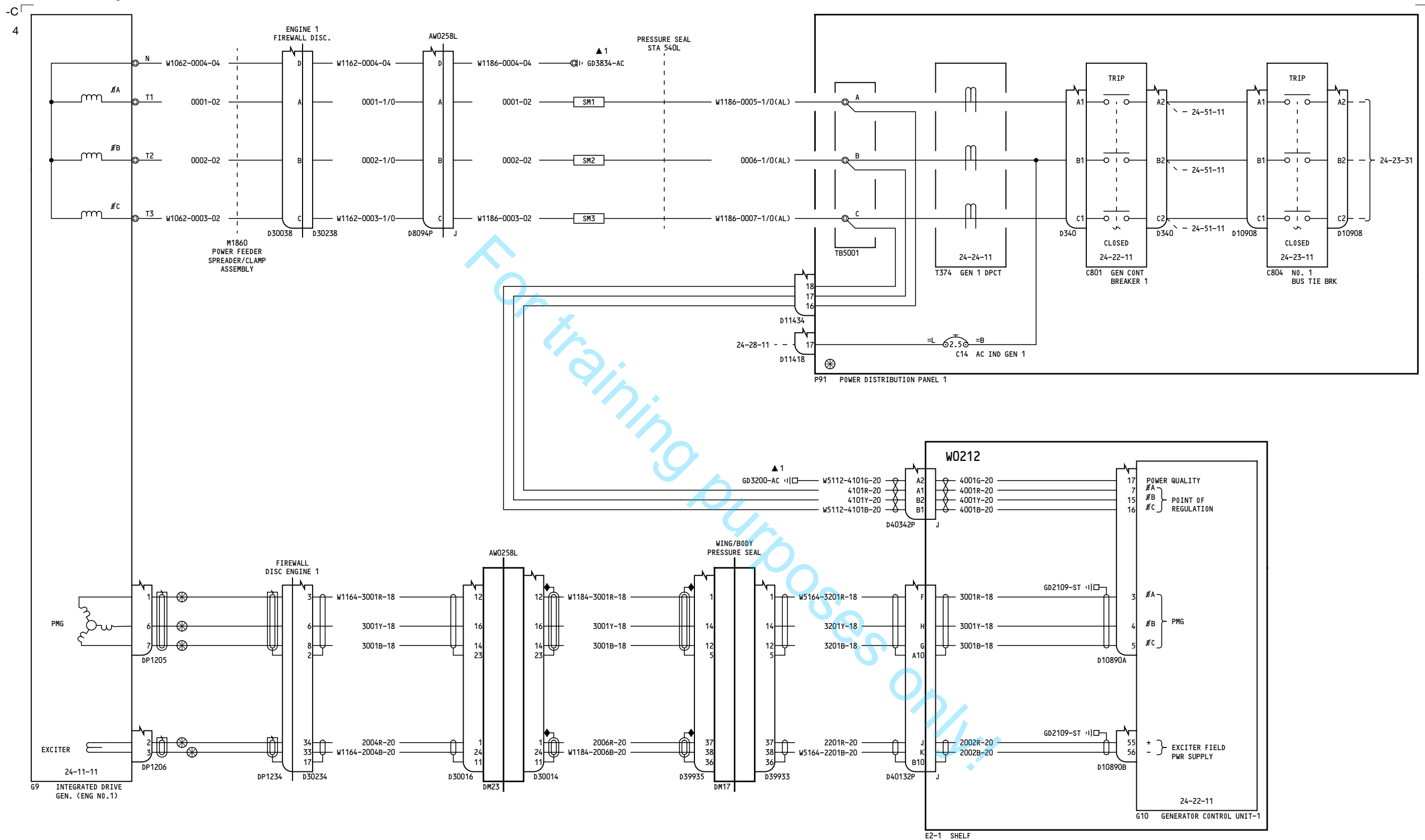

YD160-YL999, YN232-YR328

GENERATOR POWER AND
REGULATION - NO. 1

24-21-11

Page 3

D280A108

Nov 12/2012

24-21-11

Page 3

Nov 12/2012

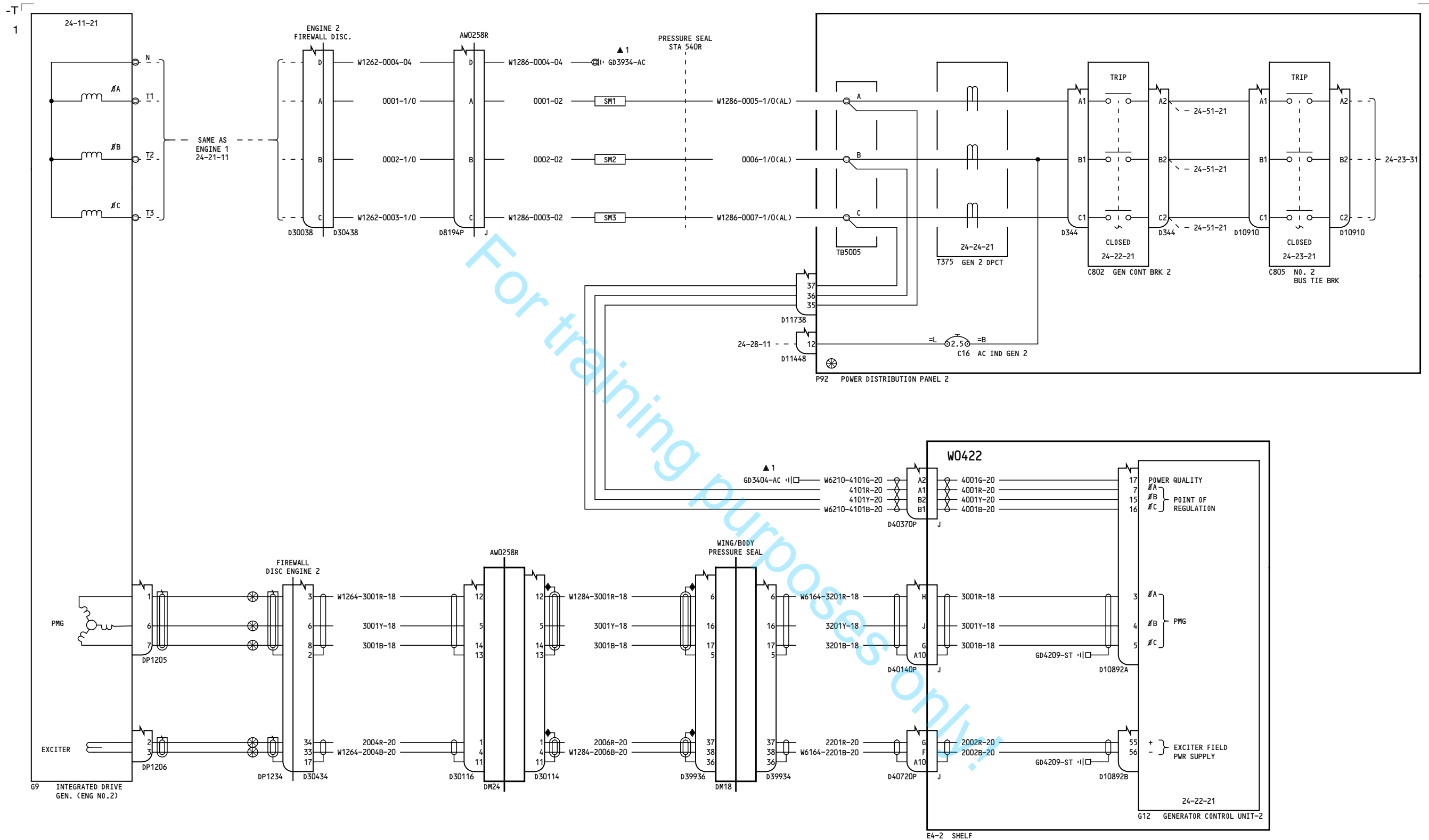

YC051-YD153

GENERATOR POWER AND
REGULATION - NO. 2

24-21-21

Page 1

D280A108

Aug 08/2011

24-21-21

Page 1

Aug 08/2011

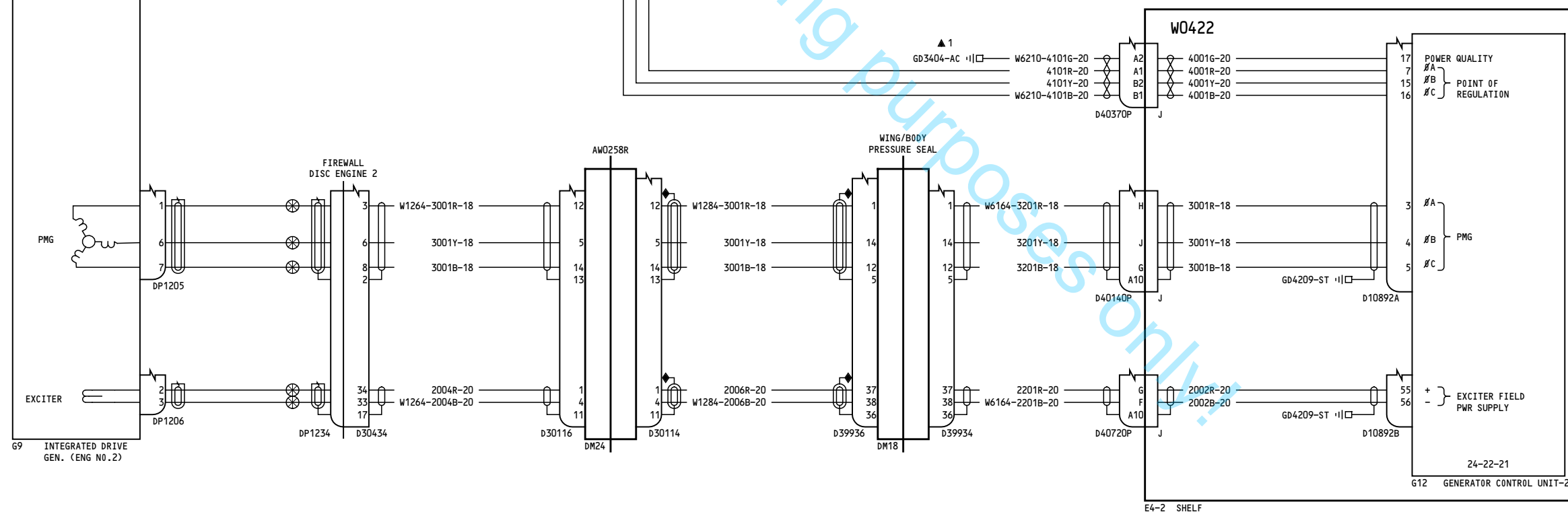
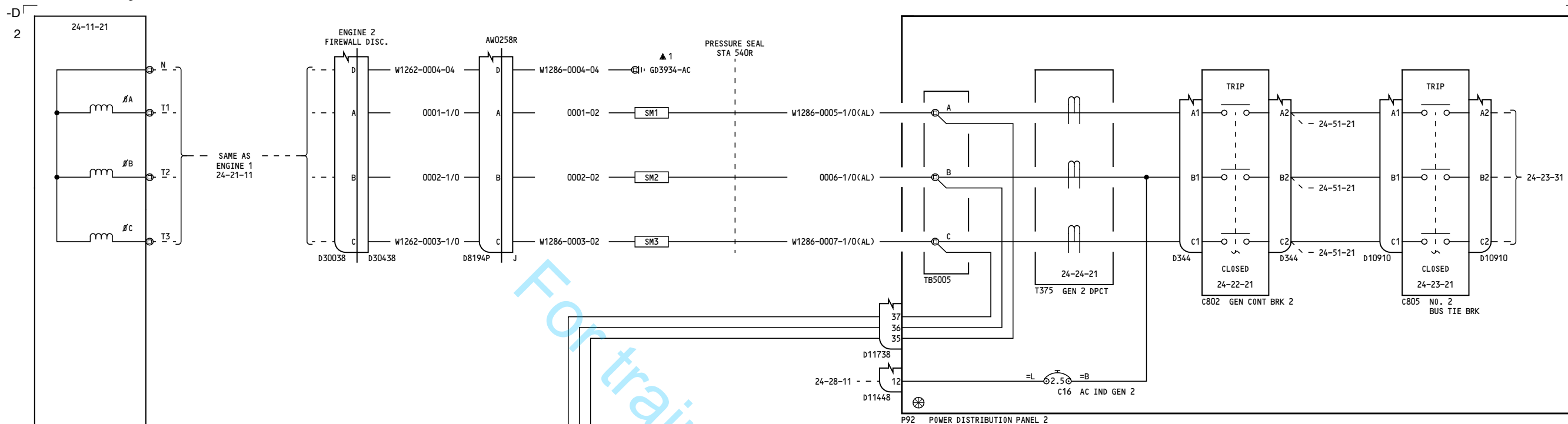

YD154-YD158, YN231

GENERATOR POWER AND
REGULATION - NO. 2

24-21-21

Page 2

D280A108

Nov 12/2012

24-21-21

Page 2

Nov 12/2012

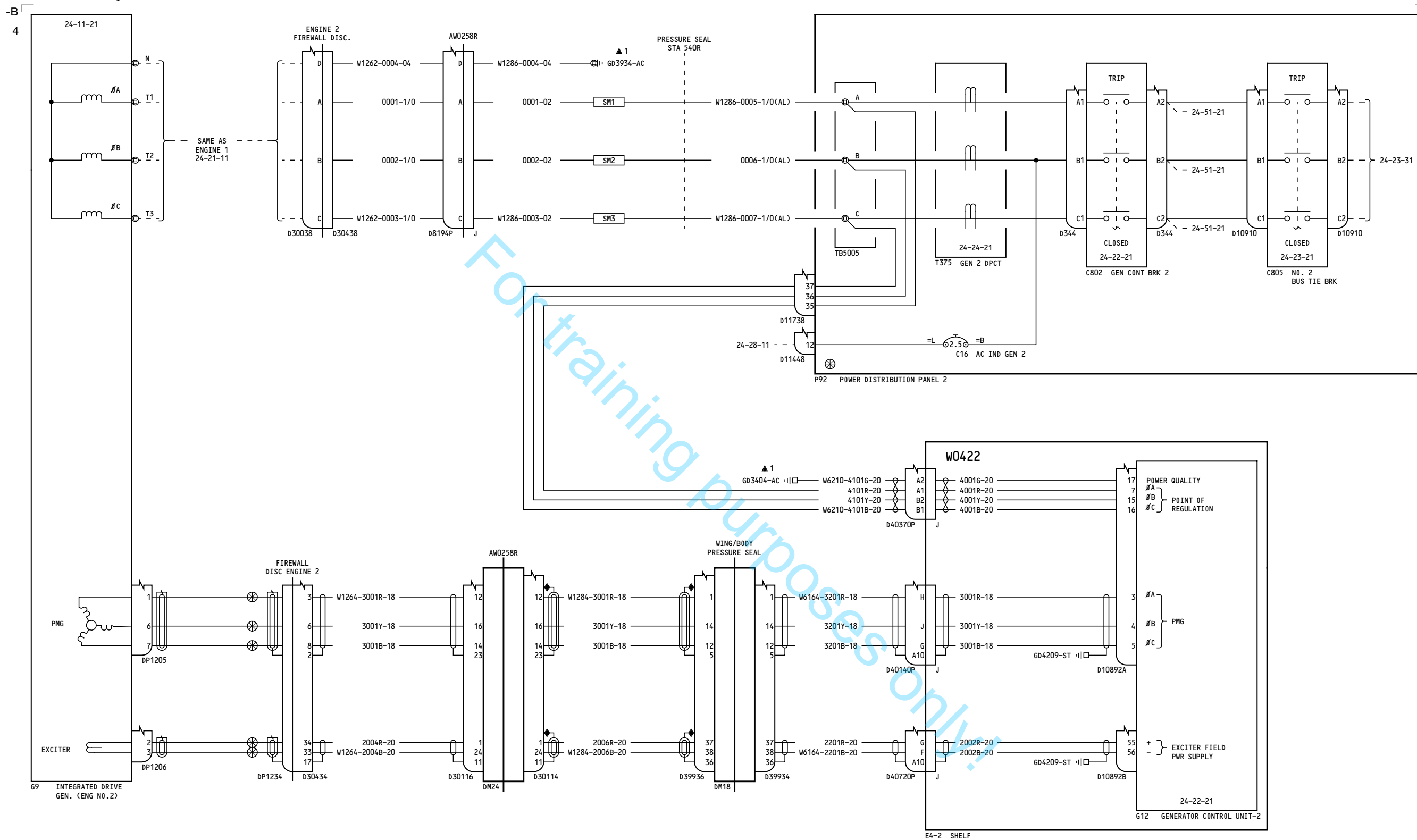

YD160-YL999, YN232-YR328

GENERATOR POWER AND
REGULATION - NO. 2

24-21-21

Page 3

D280A108

Nov 12/2012

24-21-21

Page 3

Nov 12/2012

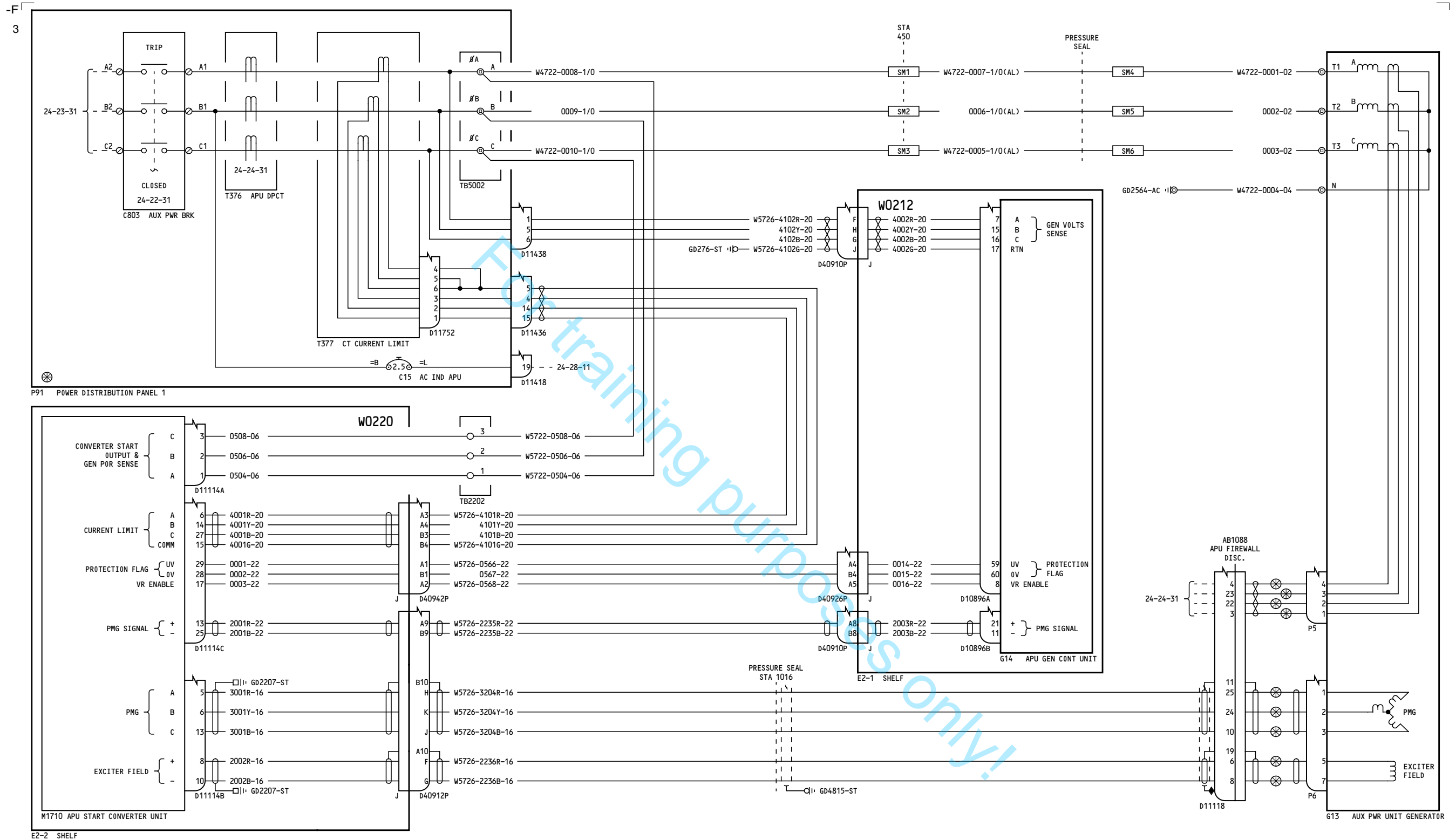

YC051

GENERATOR POWER AND
REGULATION - APU

D280A108

24-21-31

Page 1.1

Nov 28/2007

Incorporates
49-1116

24-21-31

Page 1.1

Nov 28/2007

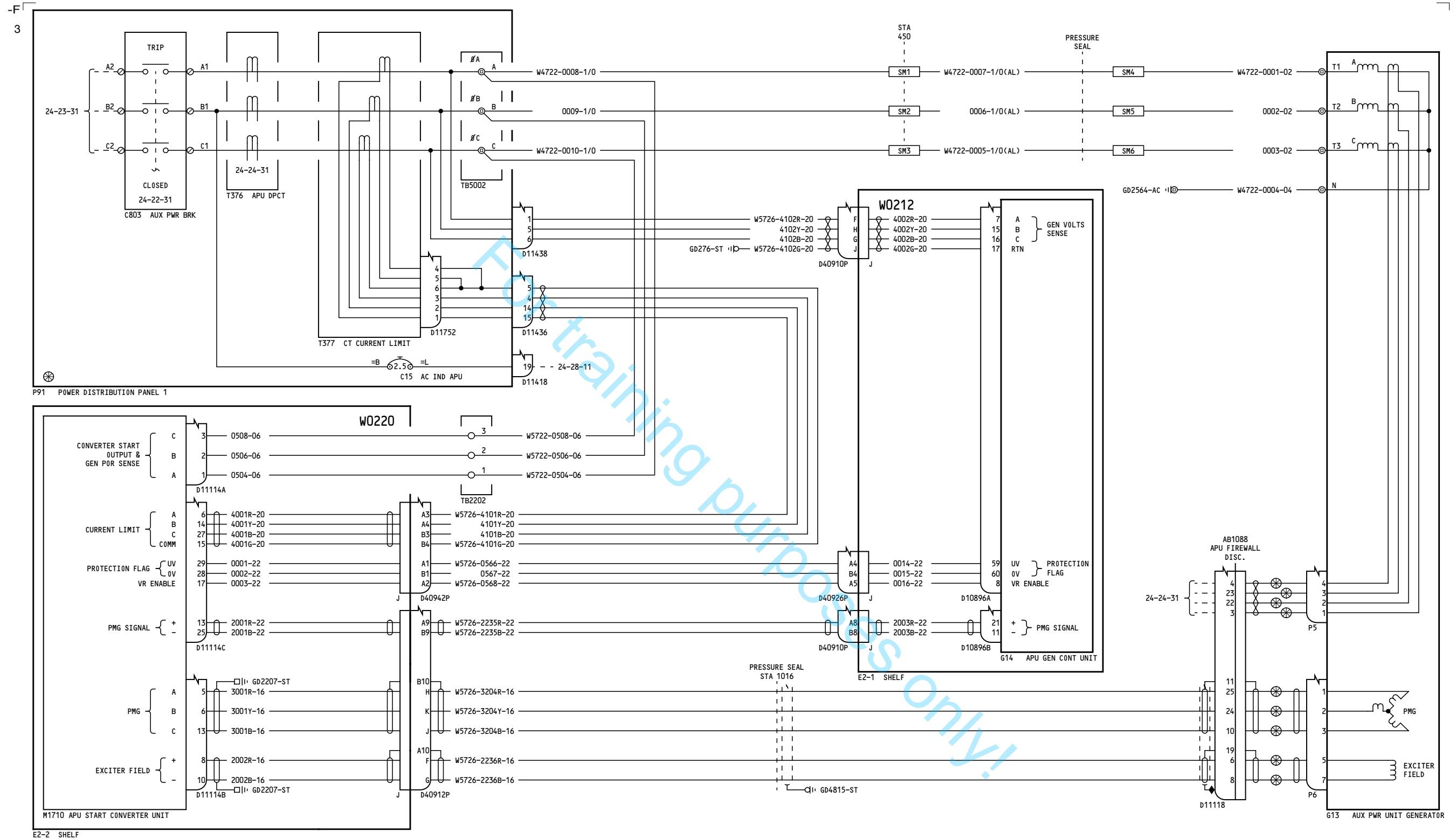

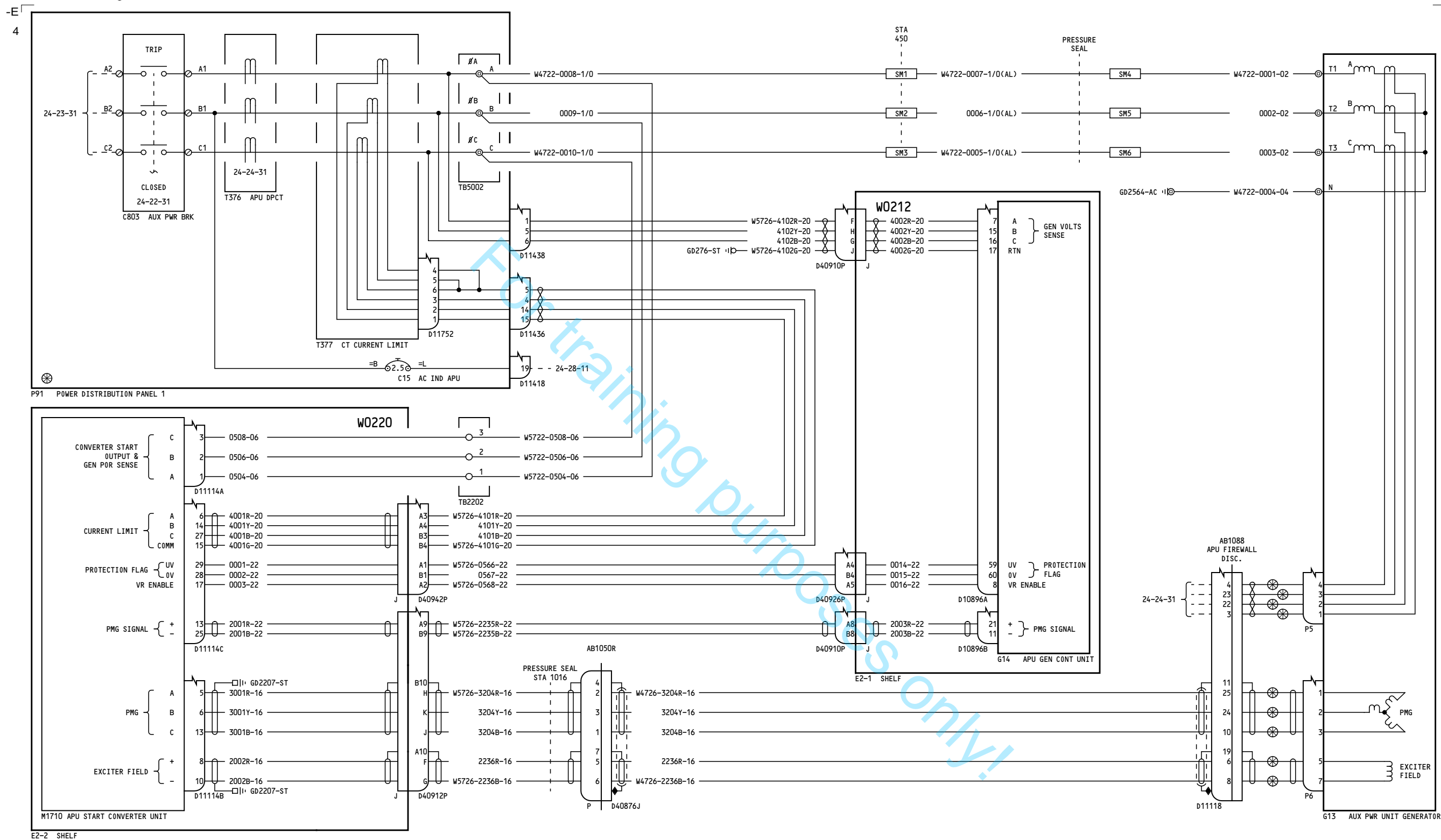

YC053-YR328

GENERATOR POWER AND REGULATION - APU

24-21-31

Page 3

D280A108

Nov 12/2012

24-21-31

Page 3

Nov 12/2012



737-700/800 WIRING DIAGRAM MANUAL

-C

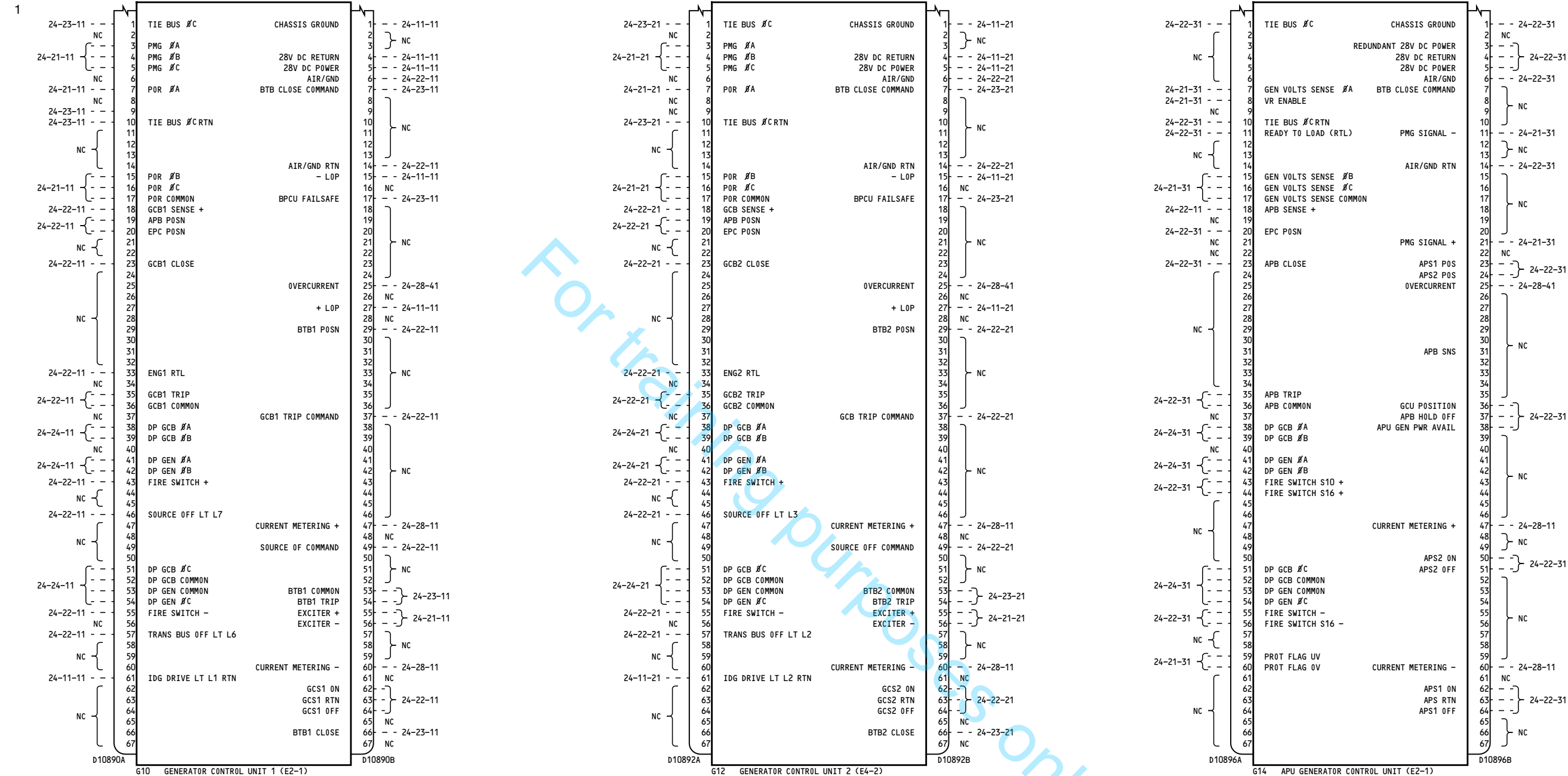

ALL

GENERATOR CONTROL UNITS
BLOCK (G10, G12, G14)

24-21-51

Page 1

D280A108

Nov 12/2012

24-21-51

Page 1

Nov 12/2012

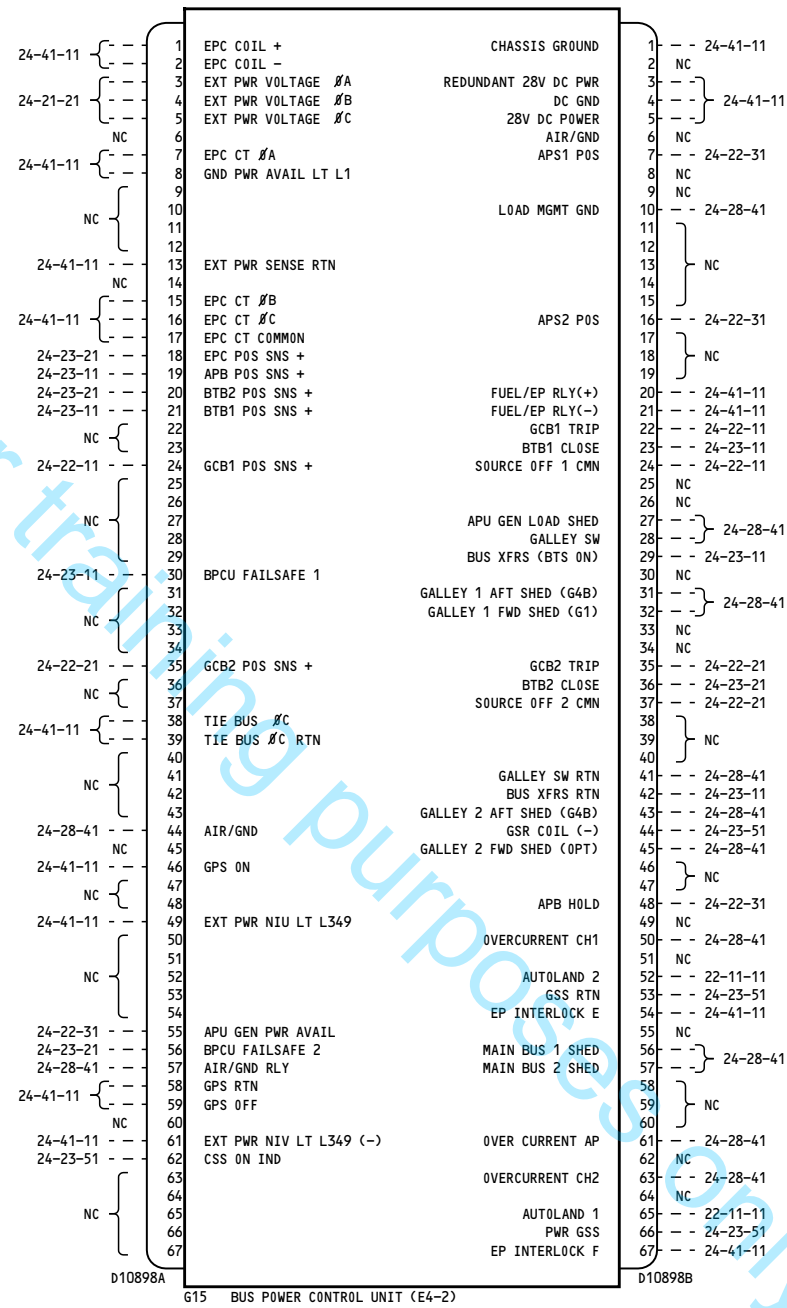

ALL

BUS POWER CONTROL UNIT
BLOCK (G15)

D280A108

24-21-52

Page 1

Nov 12/2012

24-21-52

Page 1

Nov 12/2012

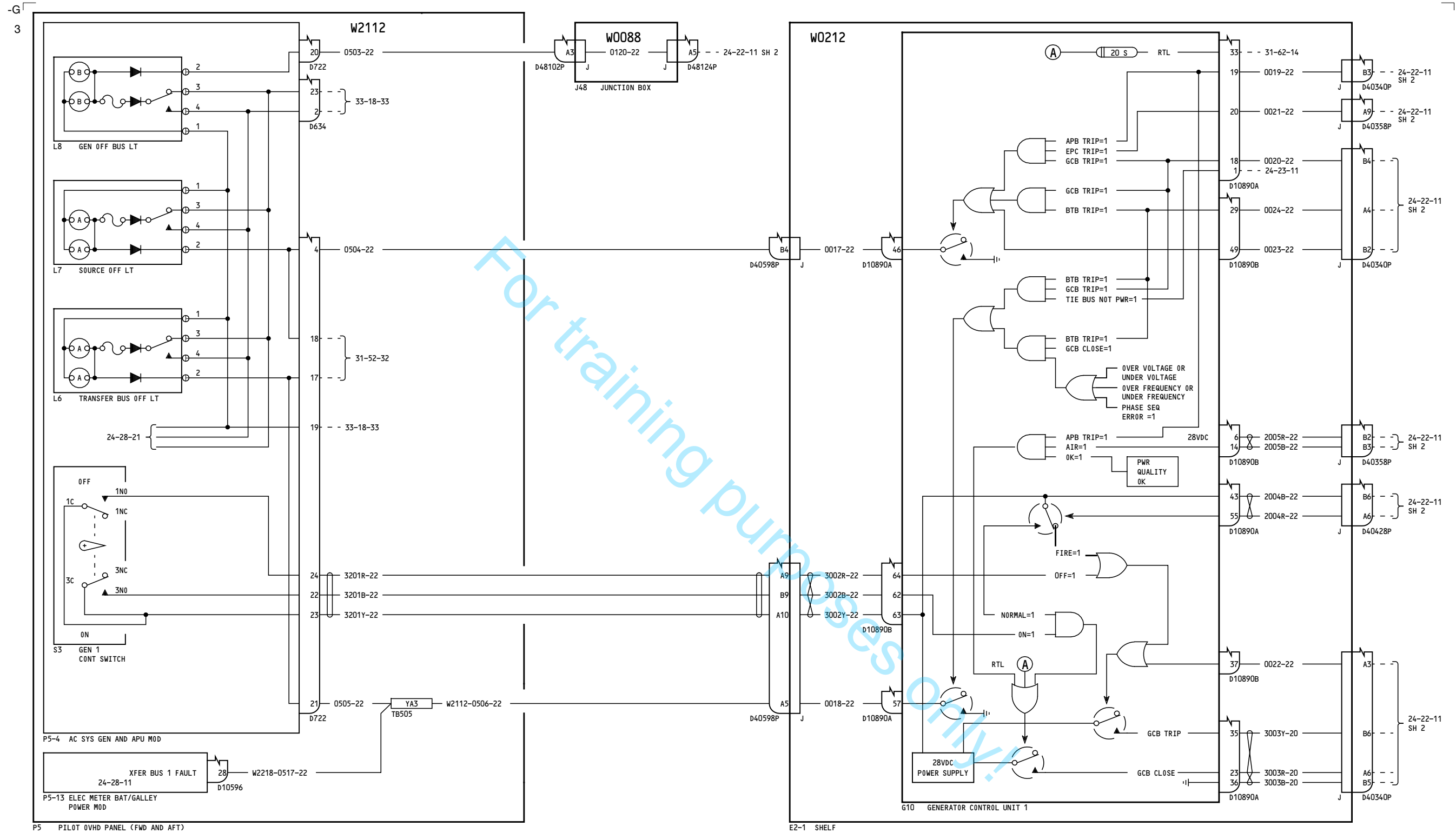

ALL

GENERATOR CONTROL UNIT NO.1

D280A108

24-22-11

Page 1
Sheet 1
Nov 12/2012

24-22-11

Page 1
Sheet 1
Nov 12/2012

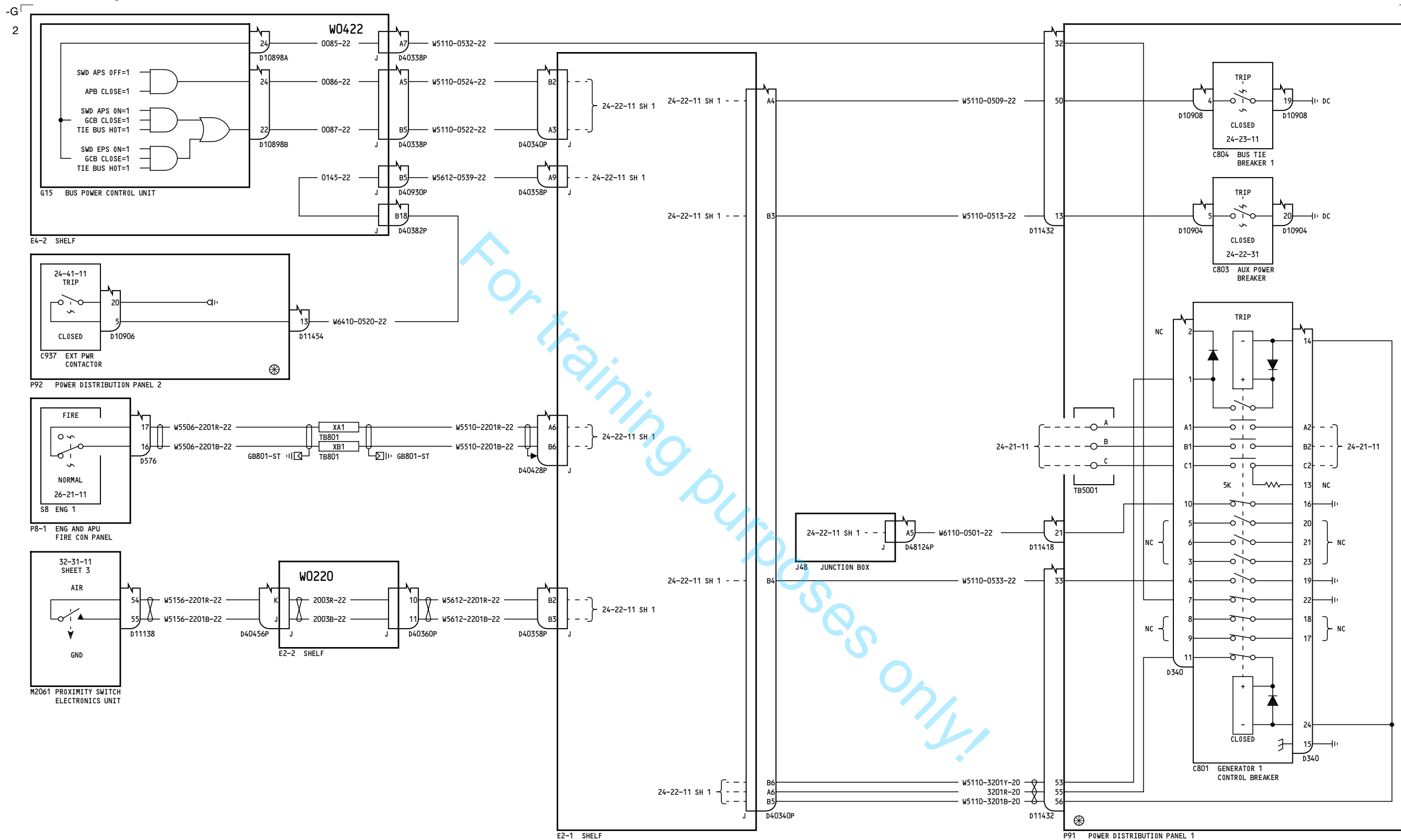

ALL

GENERATOR CONTROL UNIT
NO.1

D280A108

24-22-11

Page 1
Sheet 2
Nov 12/2012

24-22-11

Page 1
Sheet 2
Nov 12/2012

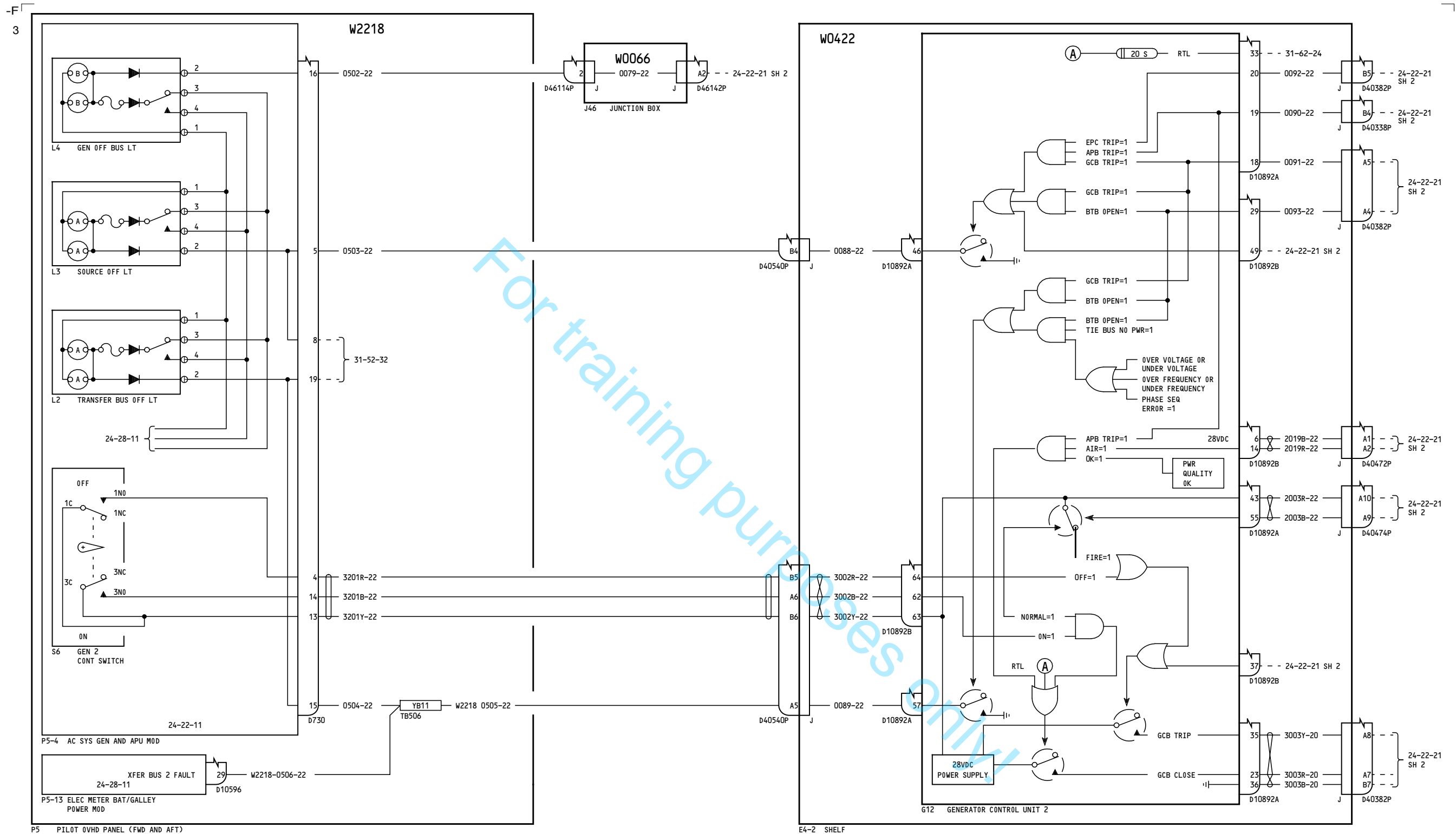

ALL

GENERATOR CONTROL UNIT
NO. 2

D280A108

24-22-21

Page 1
Sheet 1
Nov 12/2012

24-22-21

Page 1
Sheet 1
Nov 12/2012

-J
2

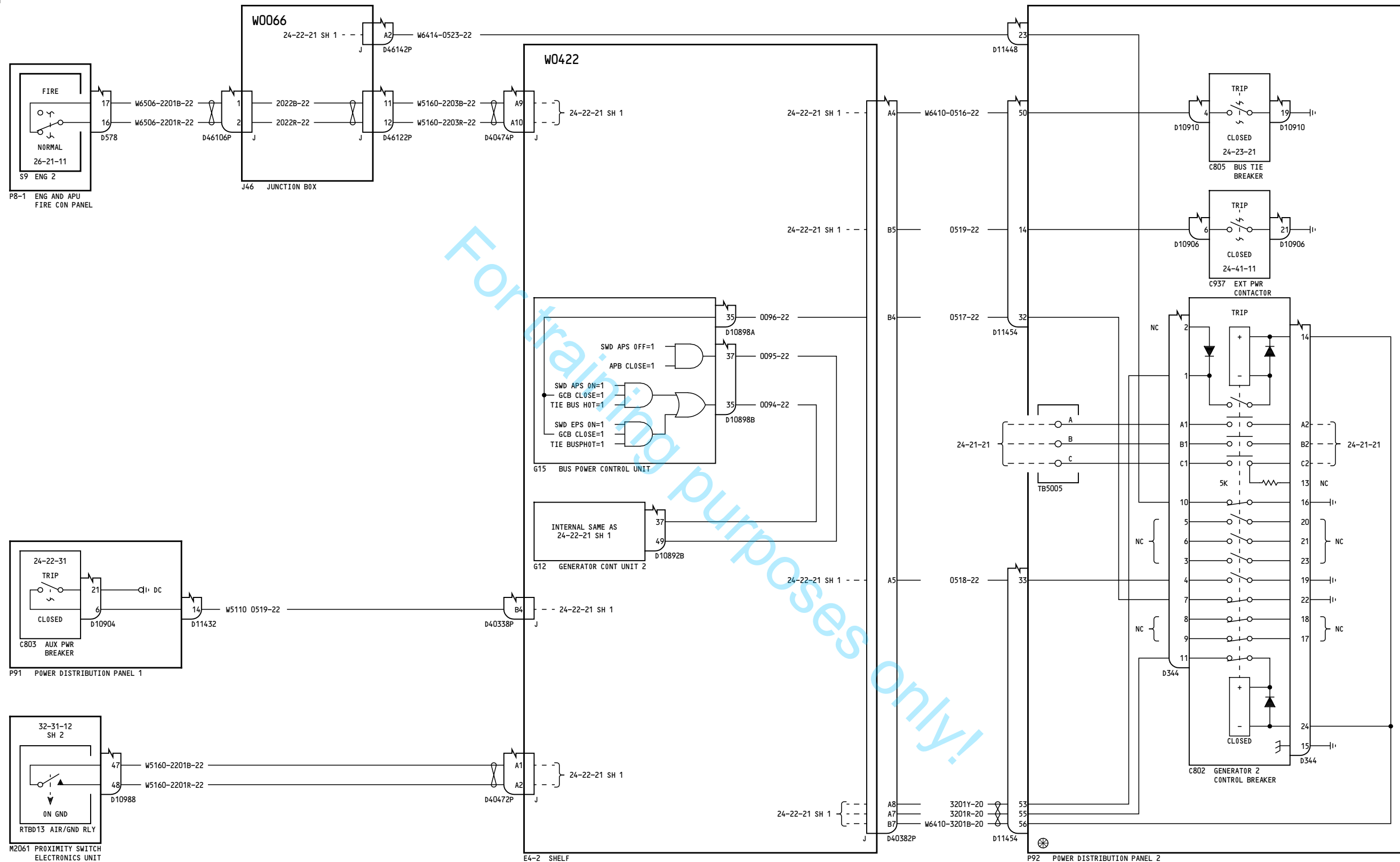

ALL

**GENERATOR CONTROL UNIT
NO. 2**

D280A108

24-22-21

Page 1
Sheet 2
Nov 12/2012

24-22-21

Page 1
Sheet 2
Nov 12/2012

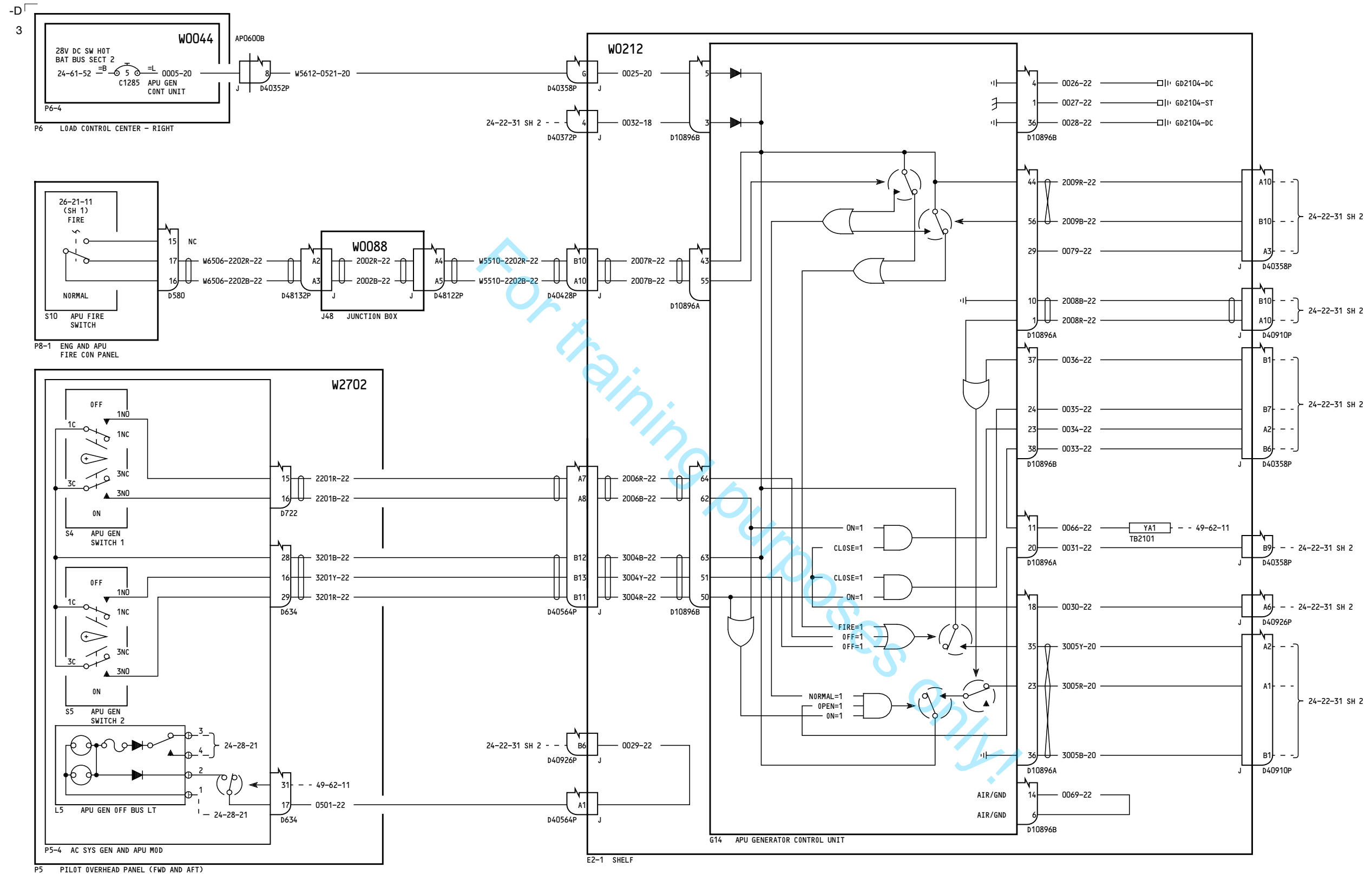

YC051-YD158

GENERATOR CONTROL UNIT APU

D280A108

24-22-31

Page 1
Sheet 1
Nov 12/2012

24-22-31

Page 1
Sheet 1
Nov 12/2012

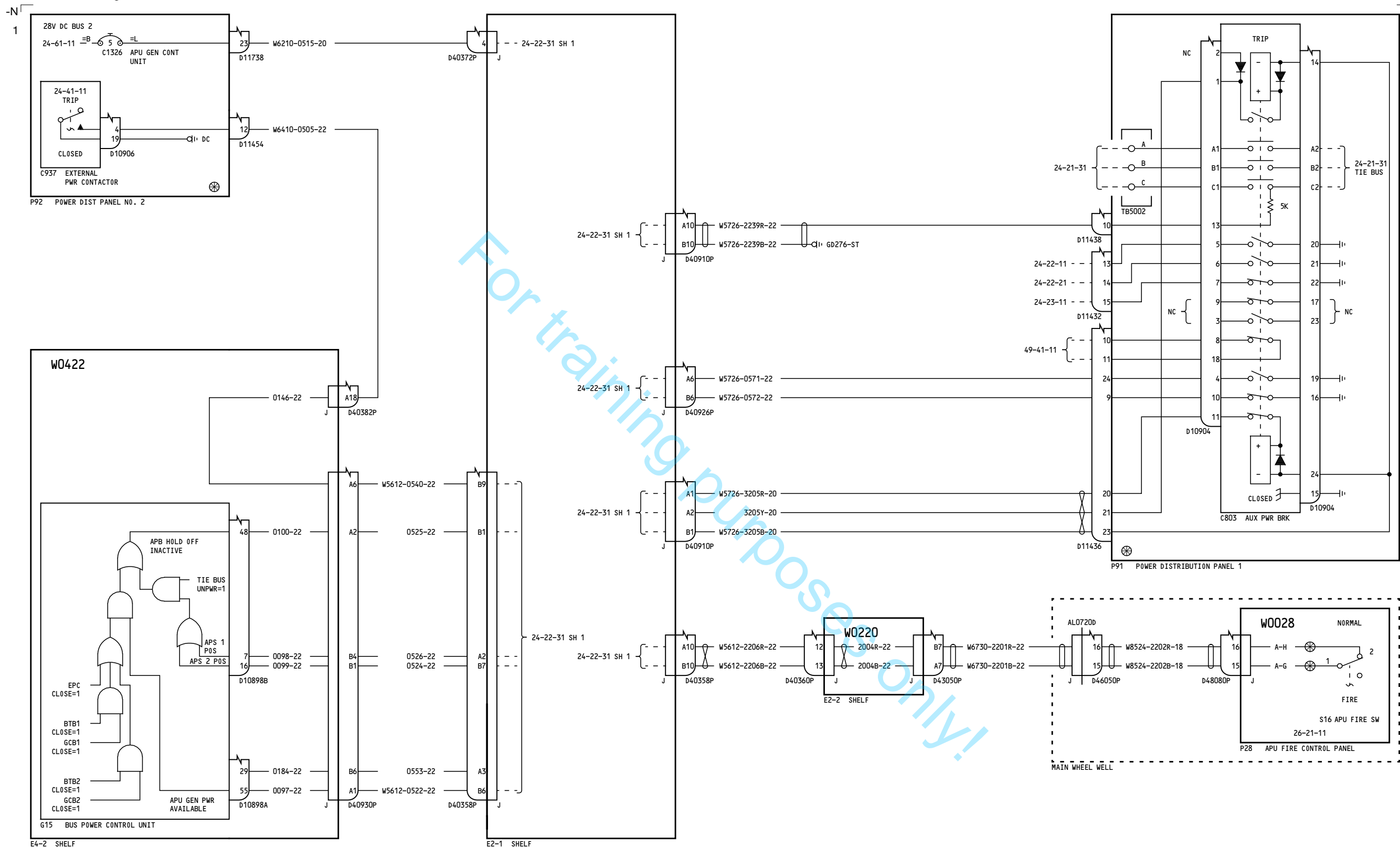

YC051-YD158

GENERATOR CONTROL UNIT
APU

D280A108

24-22-31

Page 1
Sheet 2
Nov 12/2012

24-22-31

Page 1
Sheet 2
Nov 12/2012

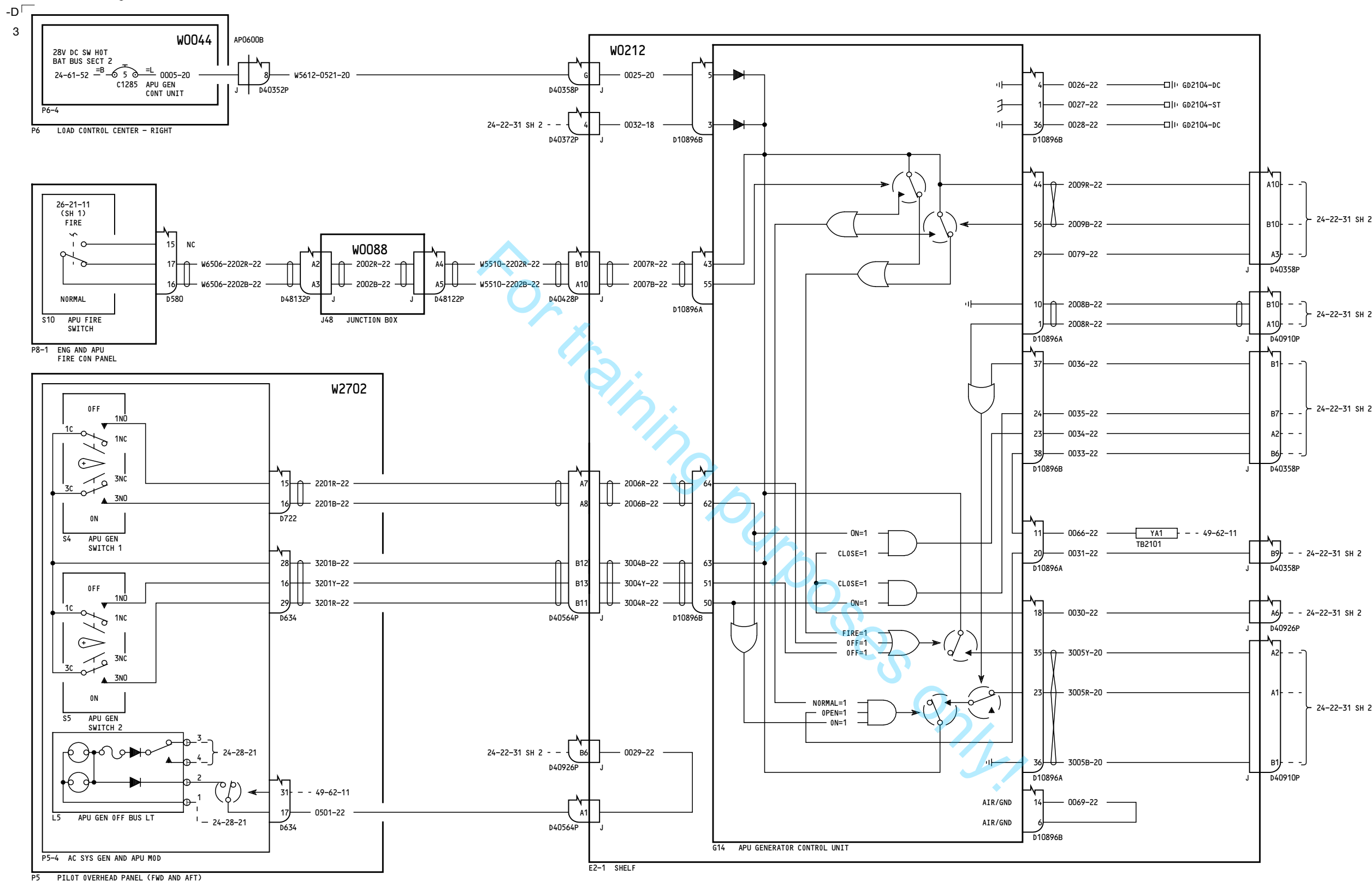

YD160-YR328

GENERATOR CONTROL UNIT
APU

D280A108

24-22-31

Page 2
Sheet 1
Nov 12/2012

24-22-31

Page 2
Sheet 1
Nov 12/2012

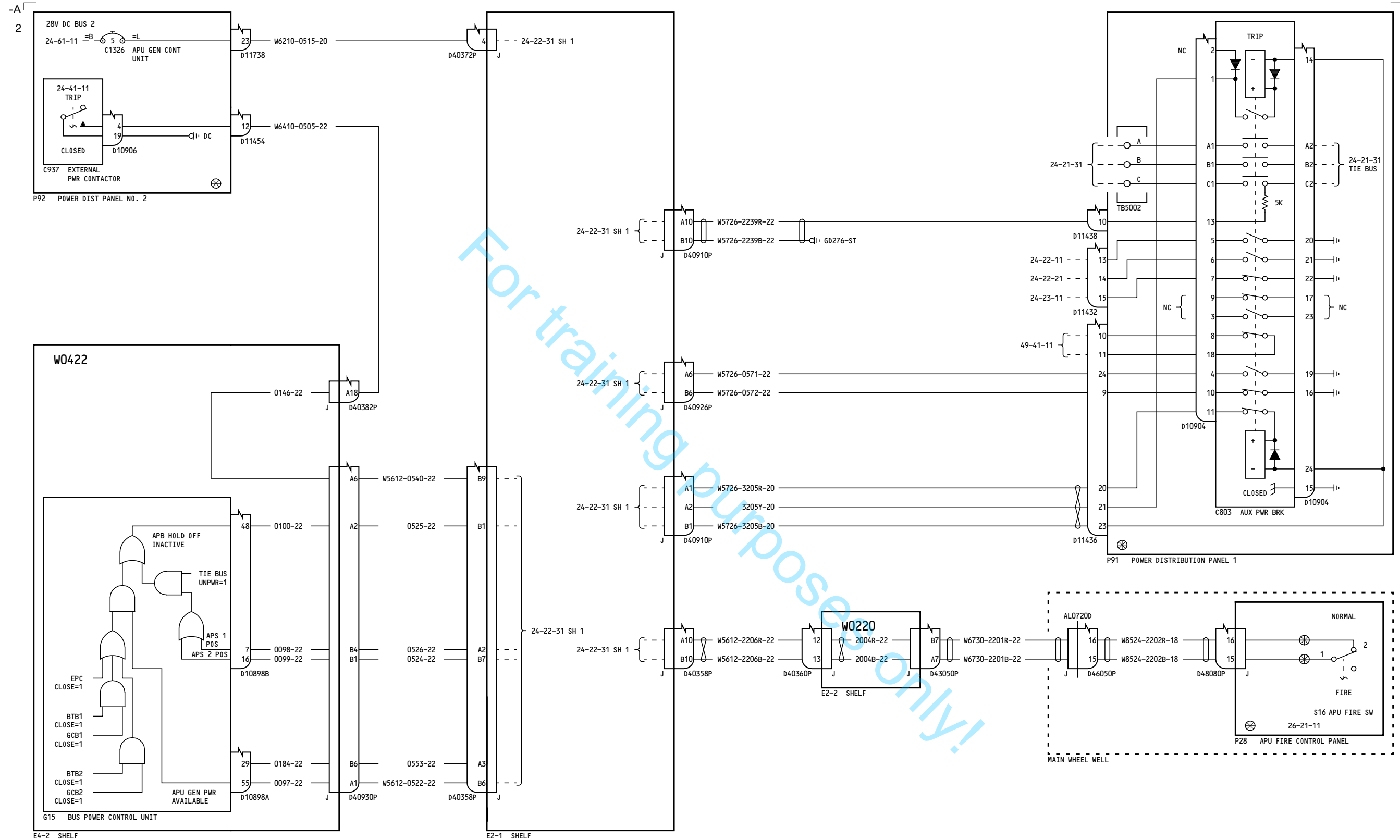

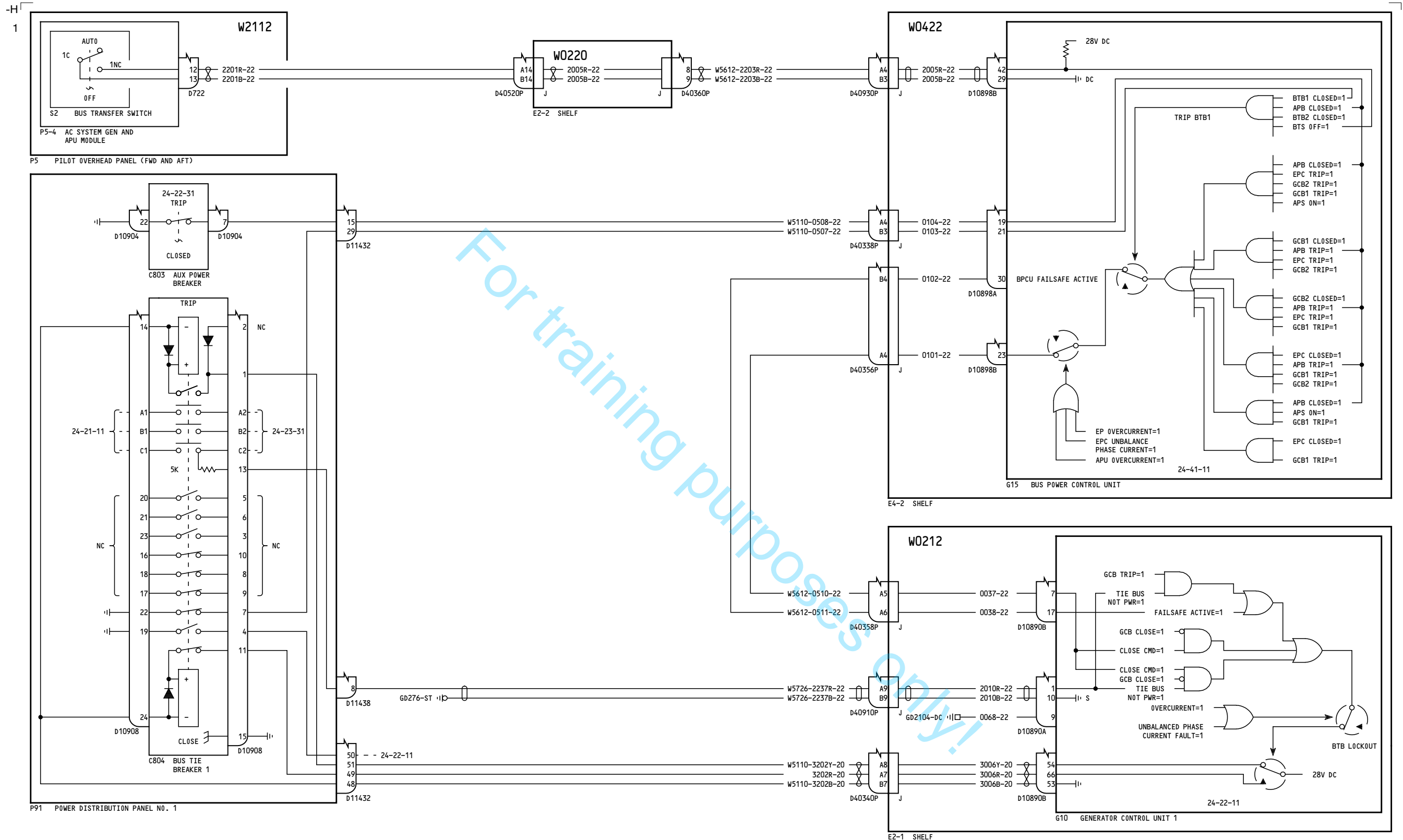

ALL	GENERATOR BUS CONTROL NO. 1
	D280A108

24-23-11

Page 1

Nov 12/2012

24-23-11

Page 1

Nov 12/2012

-G

1

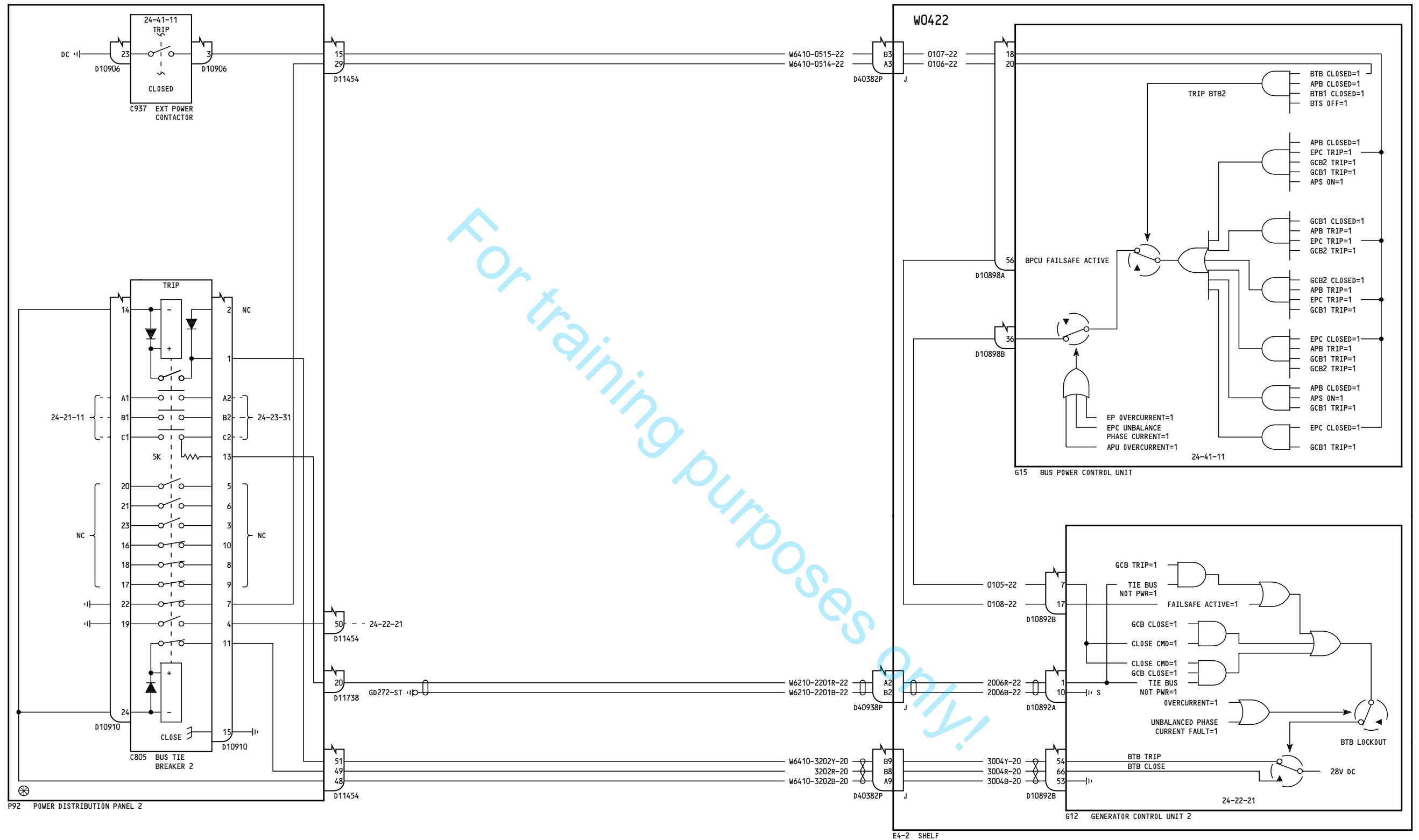

ALL

TRANSFER BUS CONTROL
NO. 2

24-23-21

Page 1

D280A108

Nov 12/2012

24-23-21

Page 1

Nov 12/2012

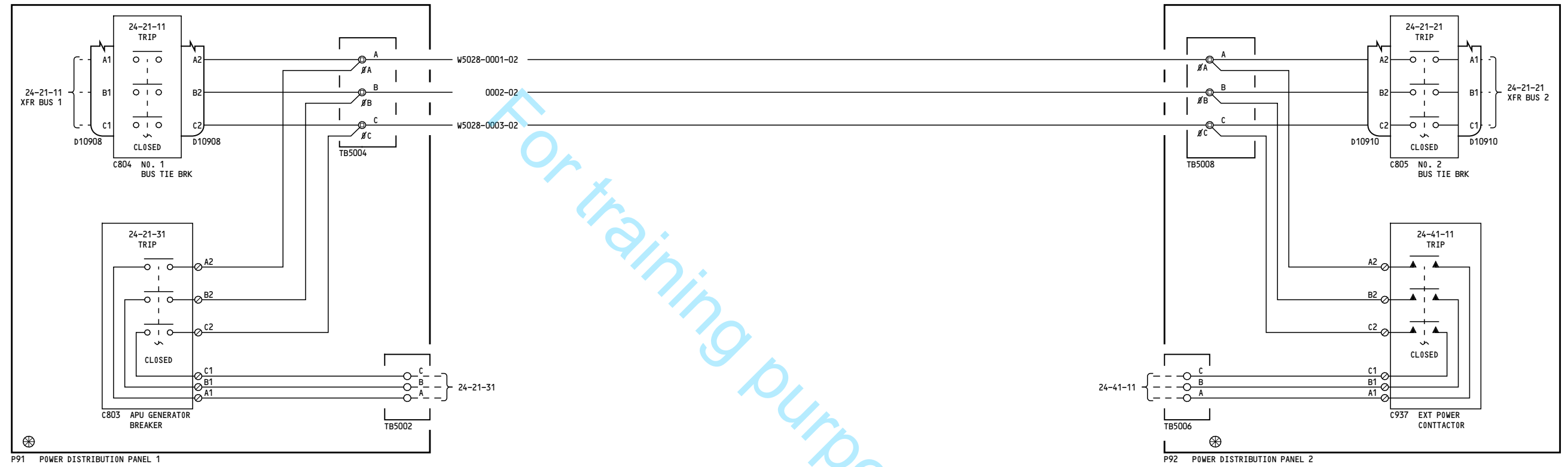

ALL	AC TIE BUS
	D280A108

24-23-31

Page 1

Nov 12/2012

24-23-31

Page 1

Nov 12/2012

-G
1

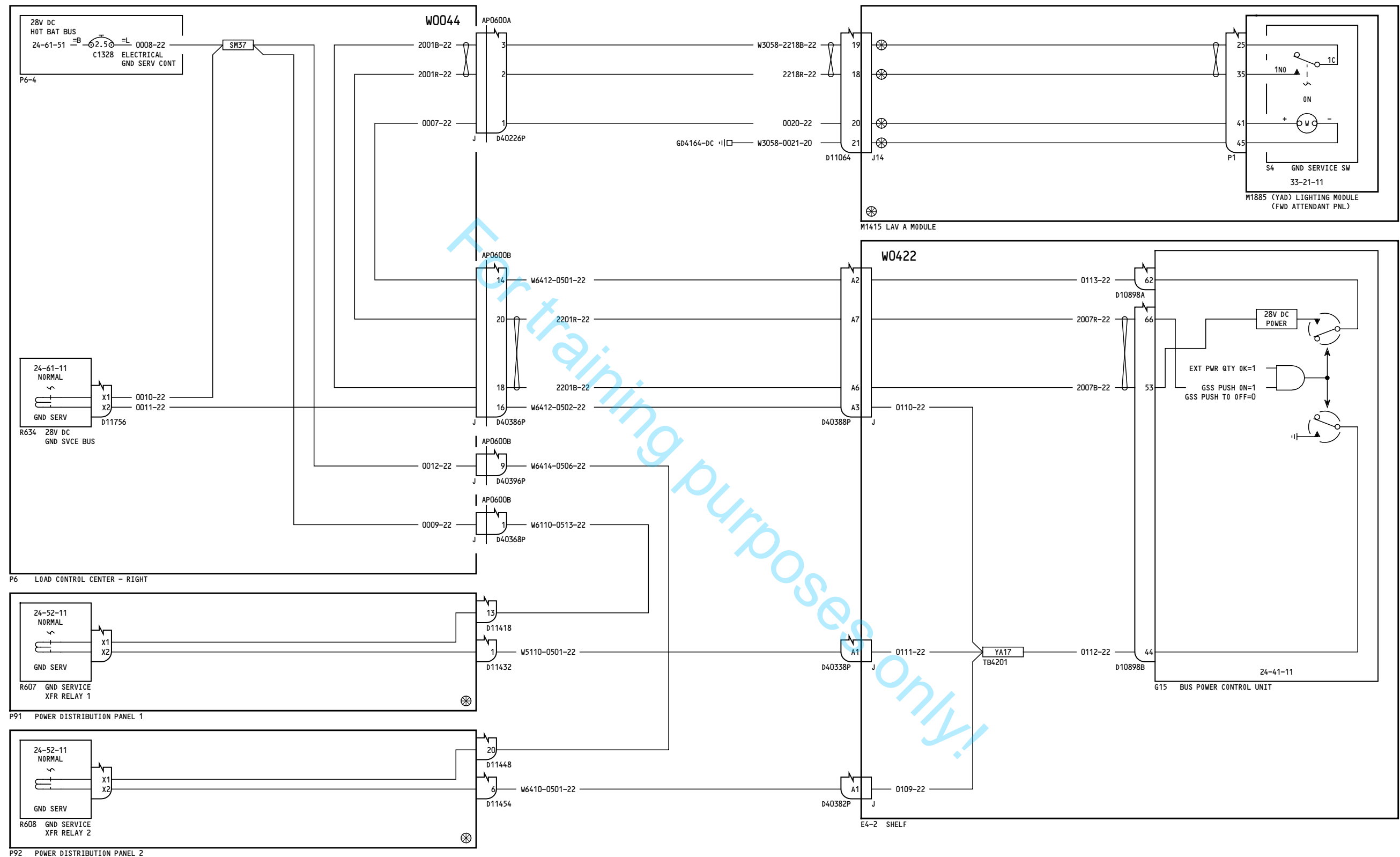

YC051-YN260

GROUND SERVICE BUS CONTROL

D280A108

24-23-51

Page 1

Nov 12/2012

24-23-51

Page 1

Nov 12/2012

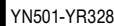

D280A108

Nov 12/2012

Nov 12/2012

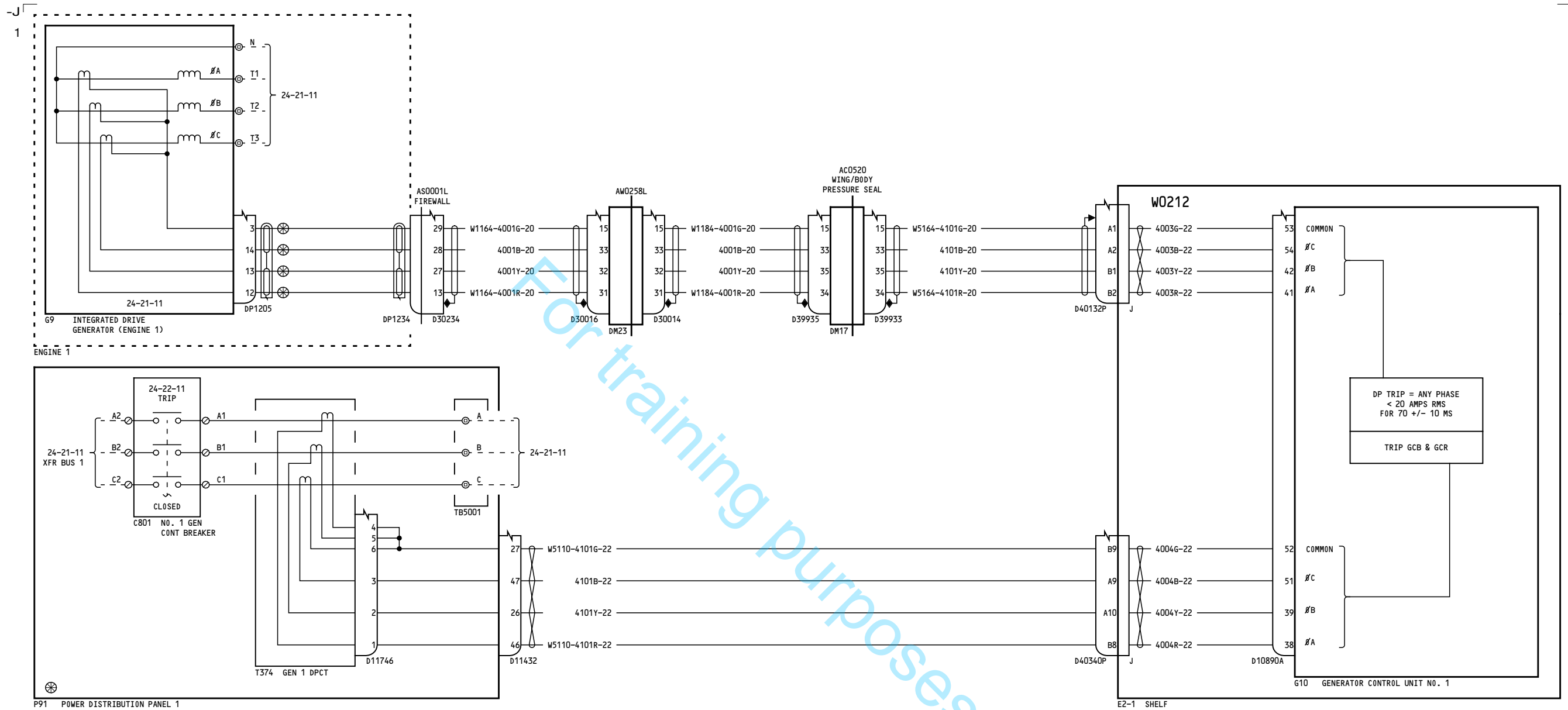

YC051-YD153

**DIFFERENTIAL CURRENT
PROTECTION GEN NO. 1**

D280A108

24-24-11

Page 1

Oct 06/2010

24-24-11

Page 1

Oct 06/2010

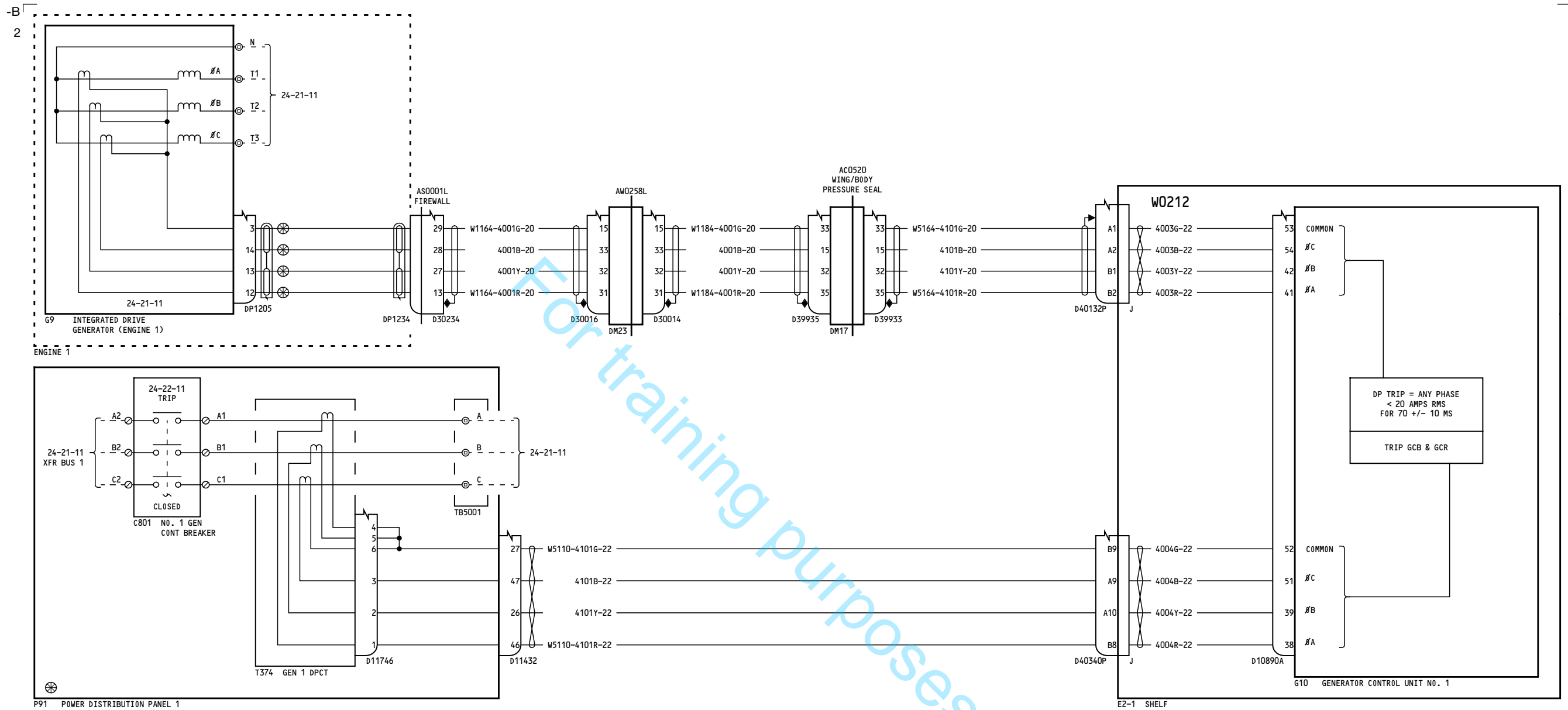

YD154-YD158, YN231

DIFFERENTIAL CURRENT PROTECTION GEN NO. 1

D280A108

24-24-11

Page 2

Nov 12/2012

24-24-11

Page 2

Nov 12/2012

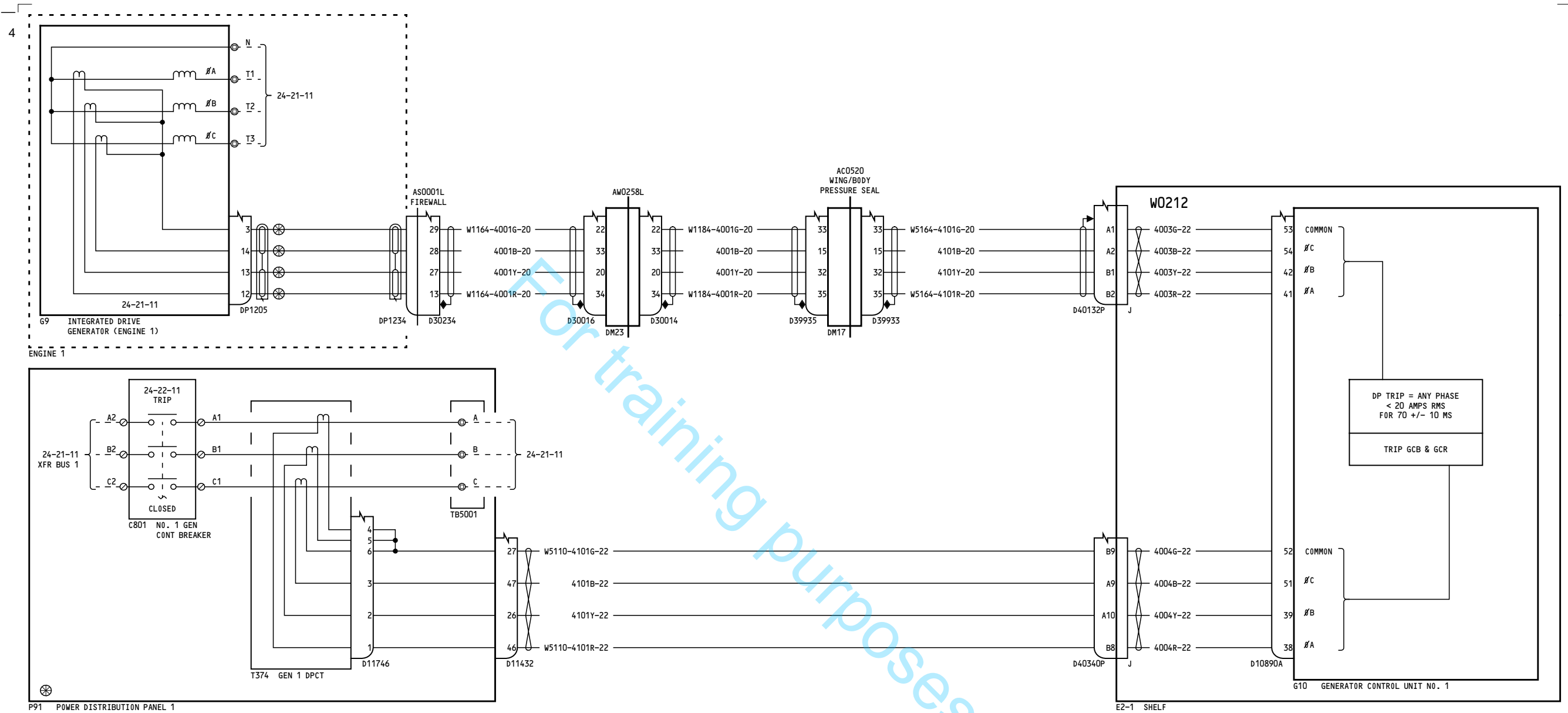

YD160-YL999, YN232-YR328

**DIFFERENTIAL CURRENT
PROTECTION GEN NO. 1**

D280A108

24-24-11

Page 3

Nov 12/2012

24-24-11

Page 3

Nov 12/2012

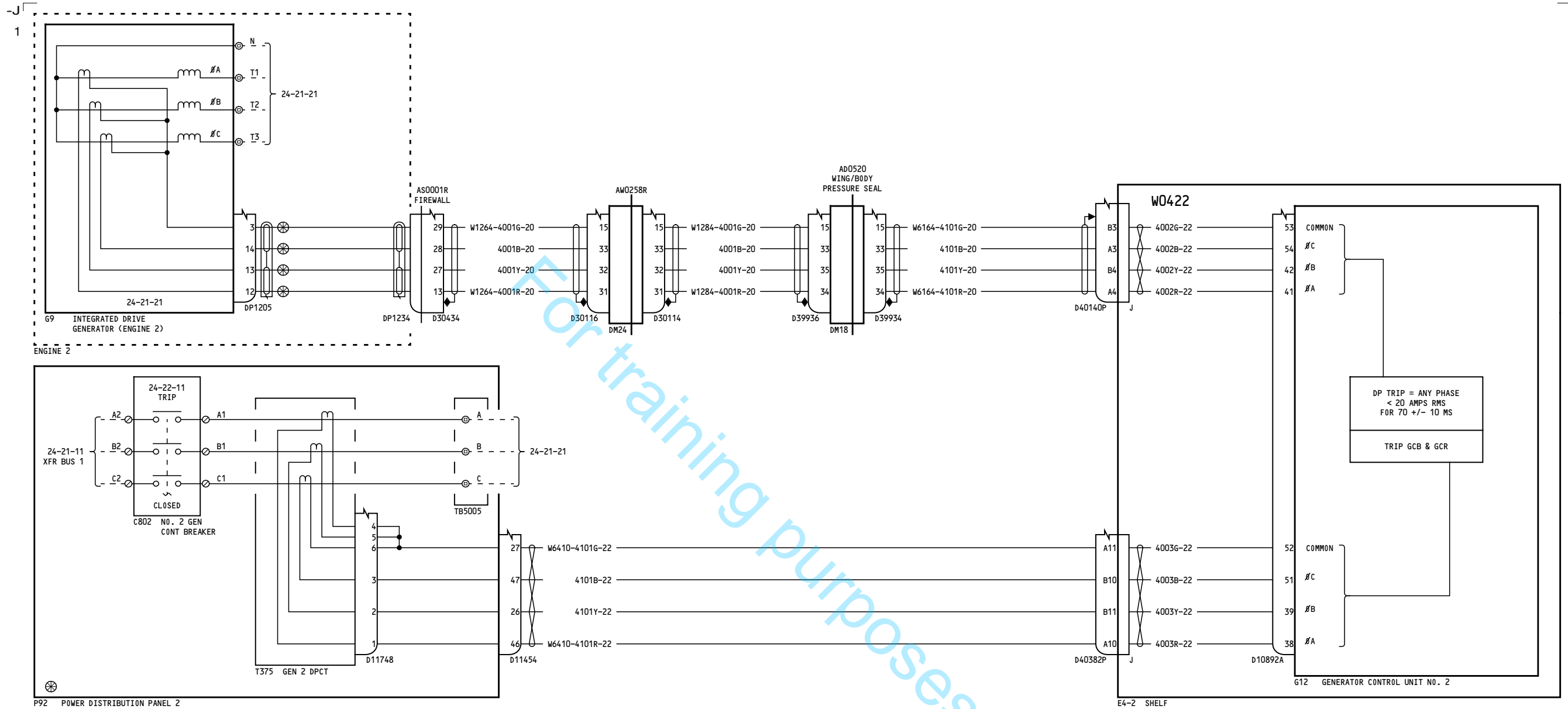

YC051-YD153

**DIFFERENTIAL CURRENT
PROTECTION GEN NO.2**

D280A108

24-24-21

Page 1

Oct 06/2010

24-24-21

Page 1

Oct 06/2010

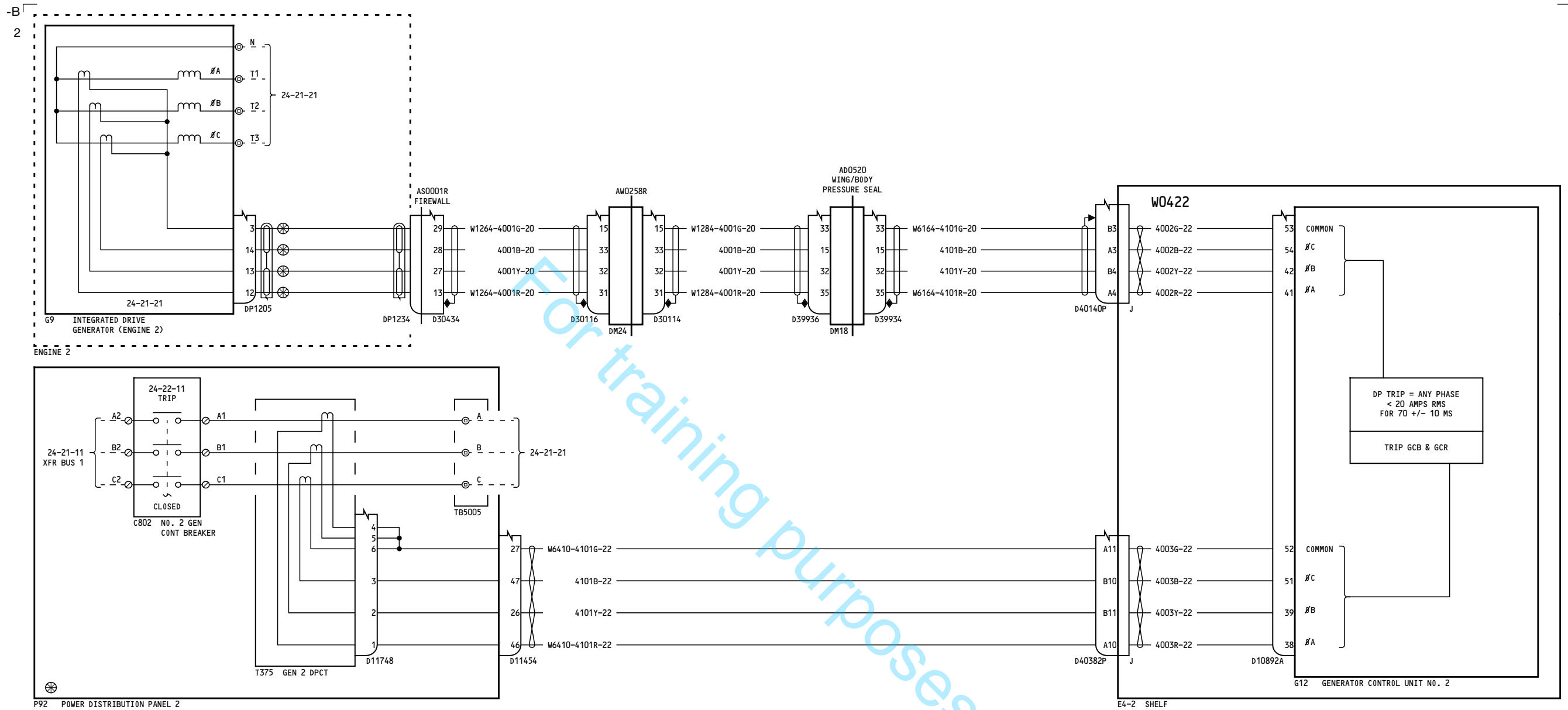

YD154-YD158, YN231

DIFFERENTIAL CURRENT PROTECTION GEN NO.2

24-24-21

Page 2

D280A108

Nov 12/2012

24-24-21

Page 2

Nov 12/2012

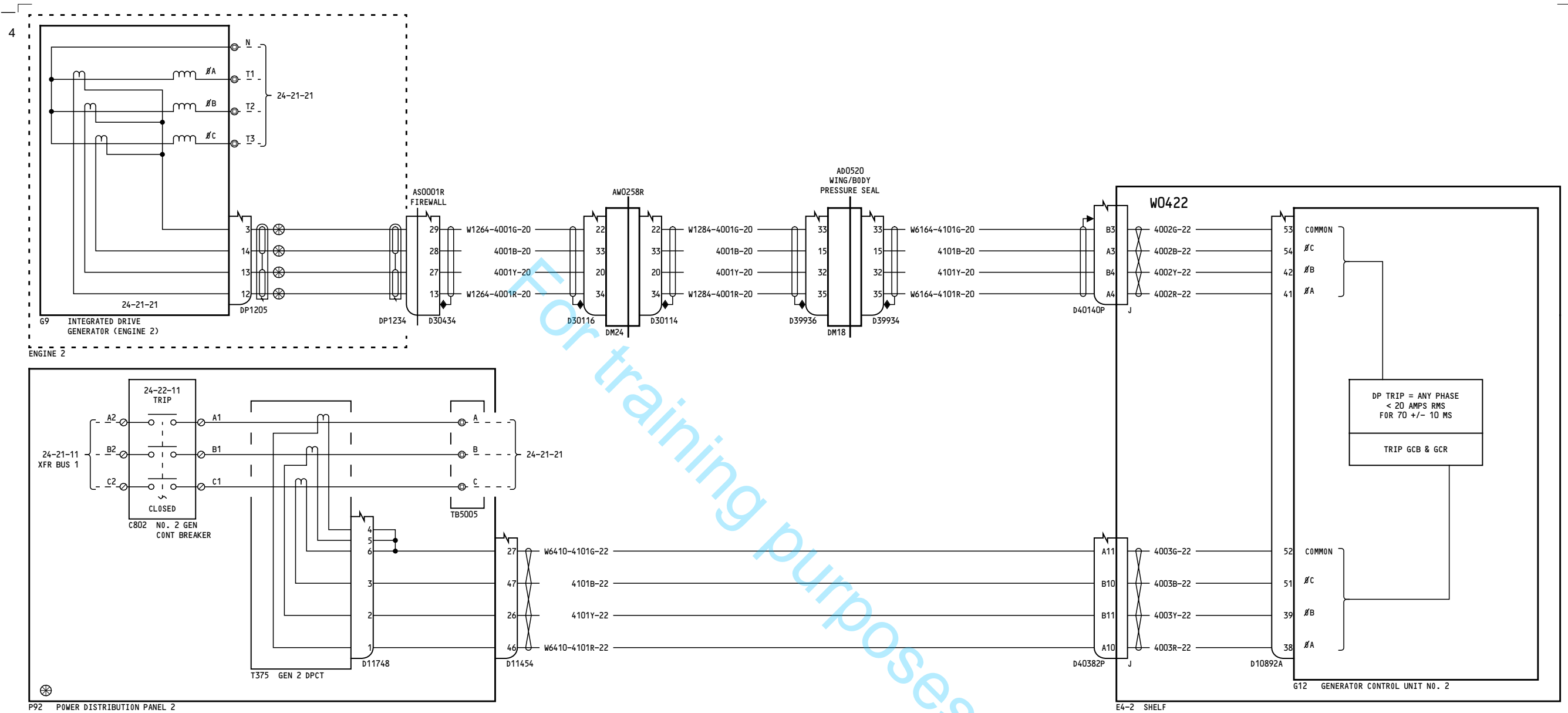

YD160-YL999, YN232-YR328

DIFFERENTIAL CURRENT PROTECTION GEN NO.2

D280A108

24-24-21

Page 3

Nov 12/2012

24-24-21

Page 3

Nov 12/2012

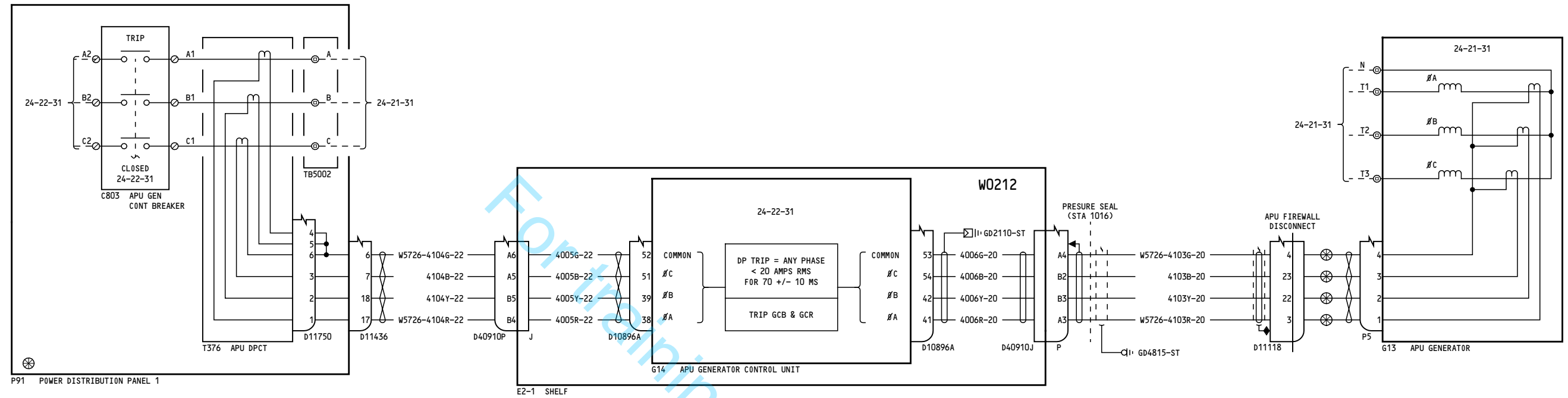

YC051-YC052

DIFFERENTIAL CURRENT PROTECTION APU GEN

D280A108

24-24-31

Page 1

Aug 30/2007

24-24-31

Page 1

Aug 30/2007

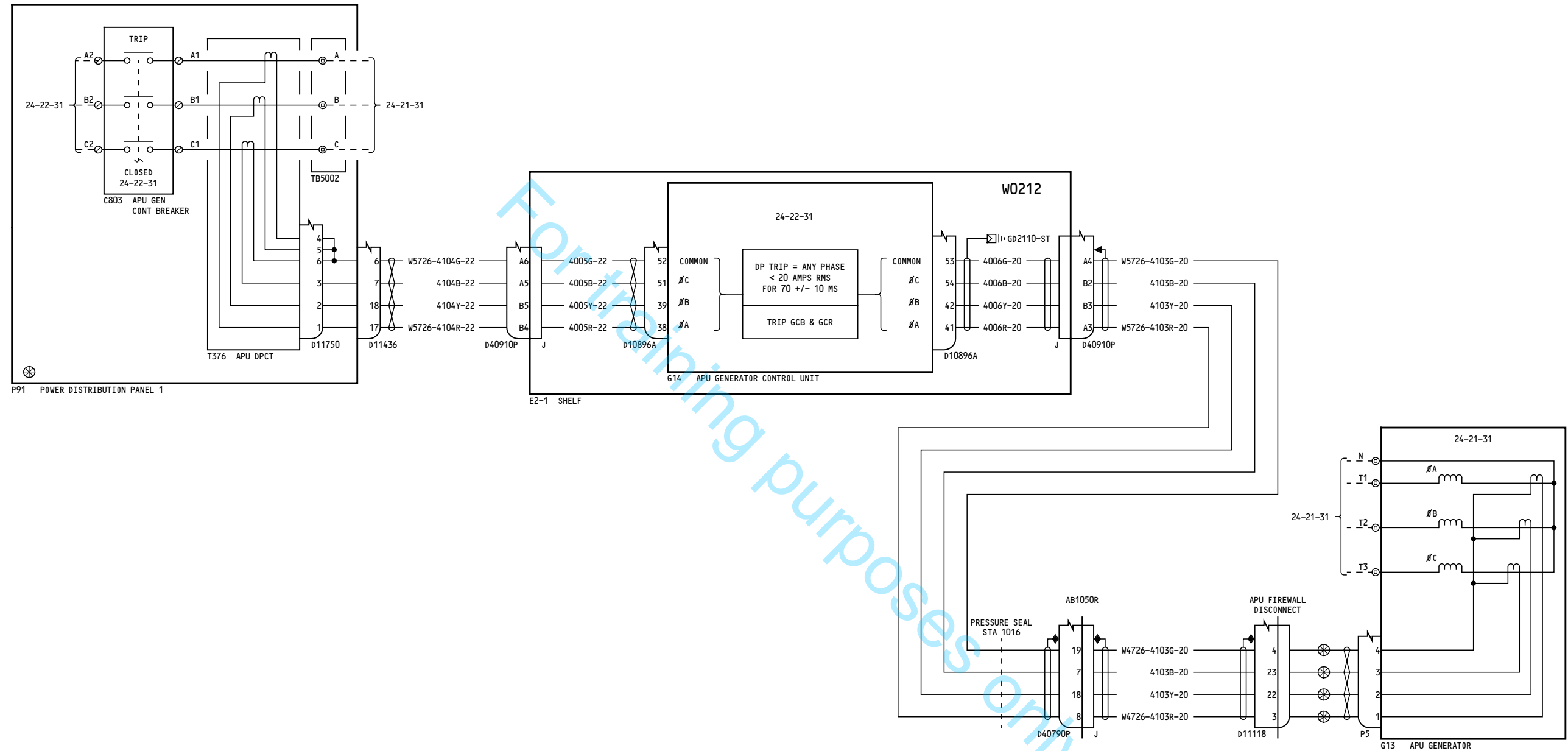

YC053-YR328

DIFFERENTIAL CURRENT PROTECTION APU GEN

D280A108

24-24-31

Page 2

Nov 12/2012

24-24-31

Page 2

Nov 12/2012

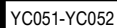

AC INDICATION P5-13

24-28-11

Page 1

Aug 30/2007

D280A108

24-28-11

Page 1

Aug 30/2007

-D
6

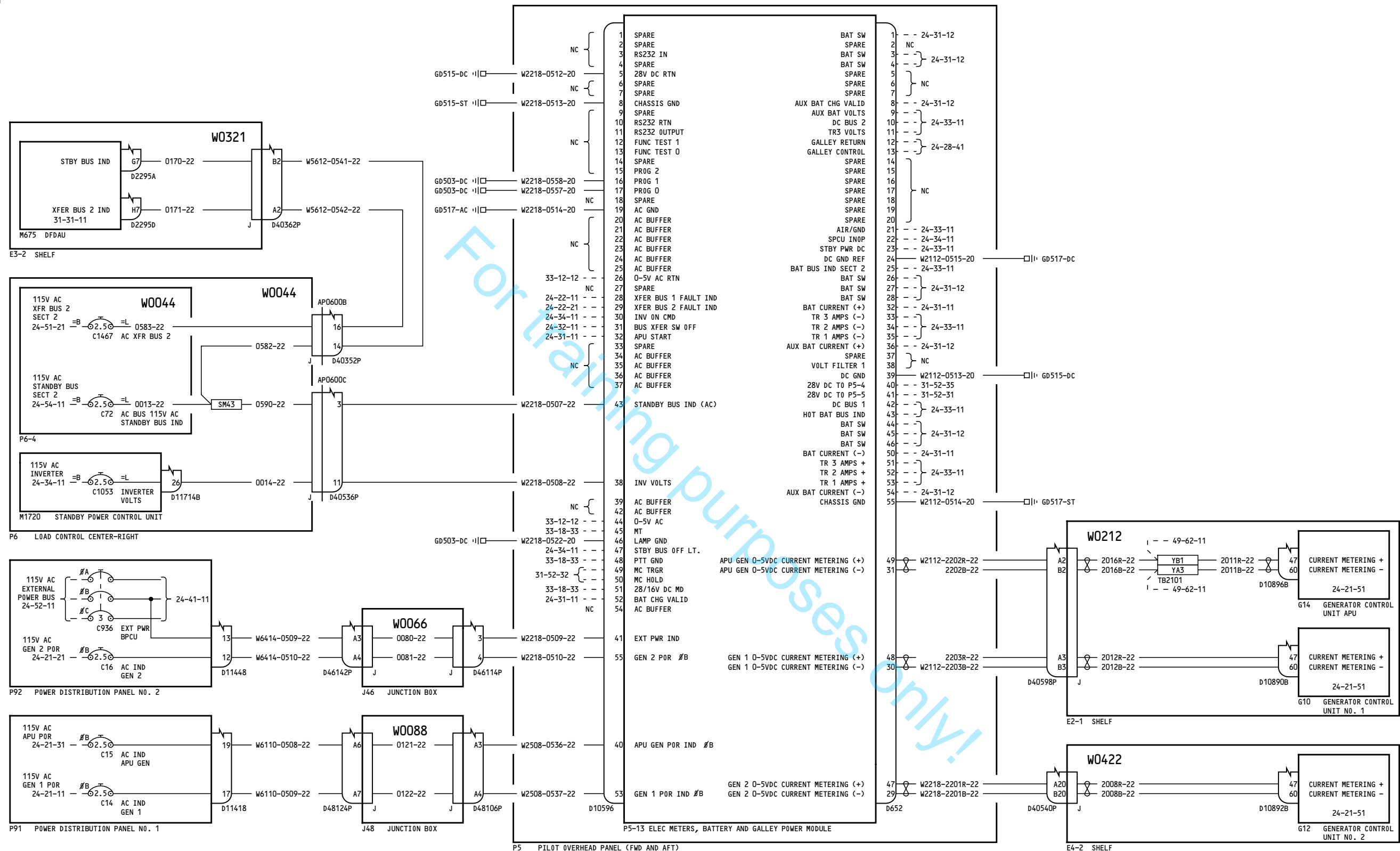

YC053-YD153

AC INDICATION P5-13

24-28-11

Page 2

D280A108

Oct 06/2010

24-28-11

Page 2

Oct 06/2010

-D
12

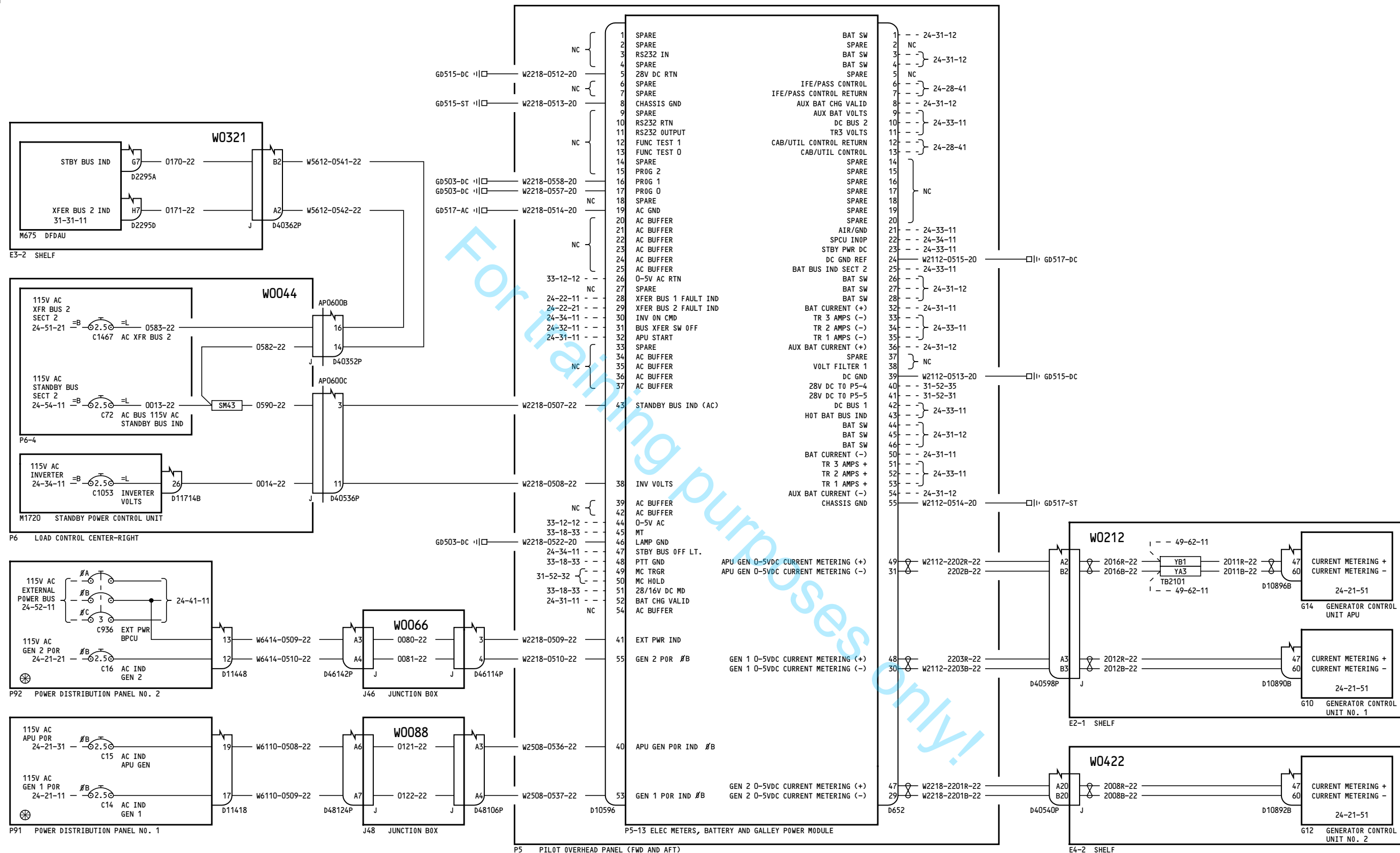

YD154-YD157

AC INDICATION P5-13

24-28-11

Page 3

D280A108

Nov 12/2012

24-28-11

Page 3

Nov 12/2012

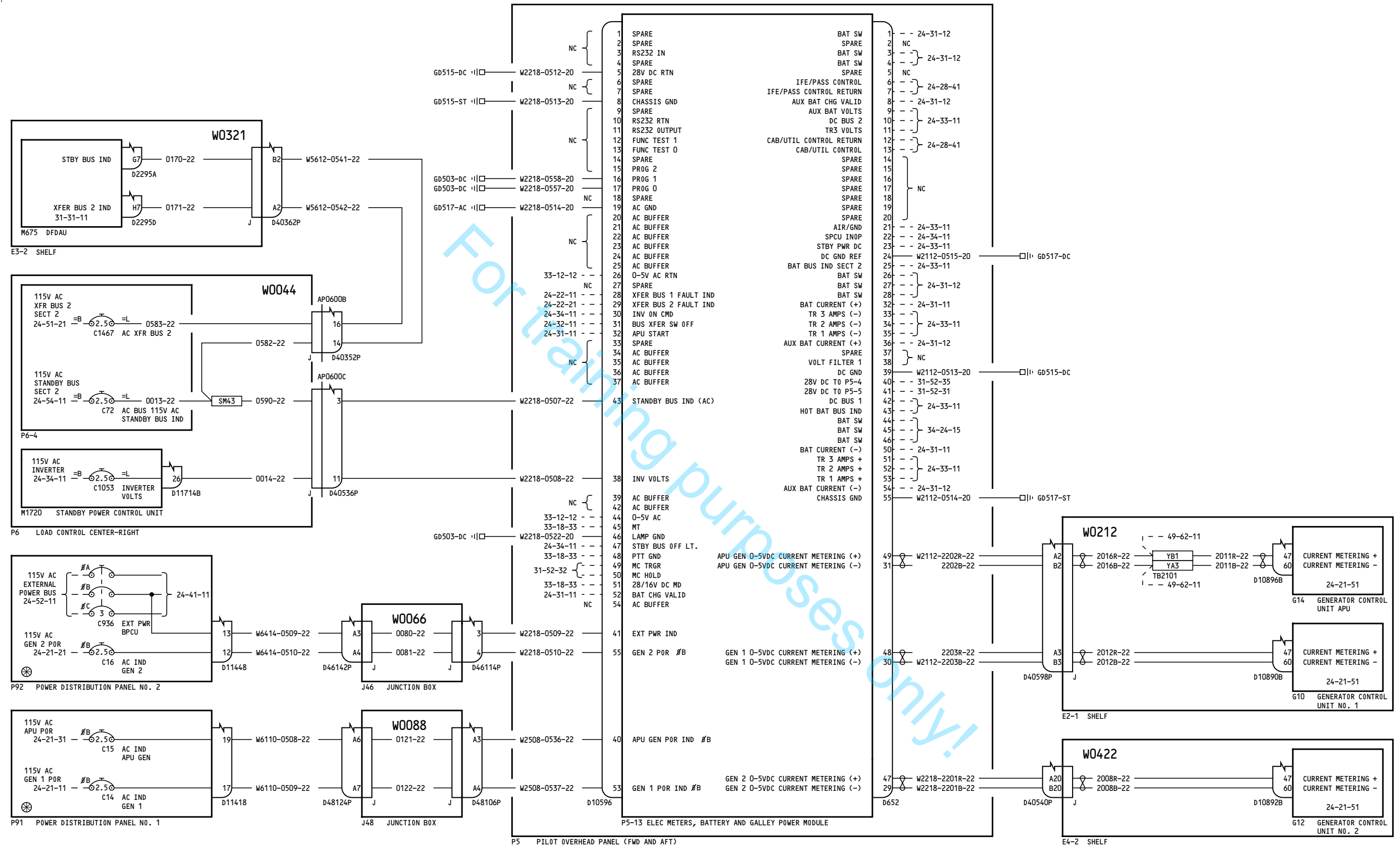

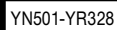

24-28-11

24-28-11

D280A108

Nov 12/2012

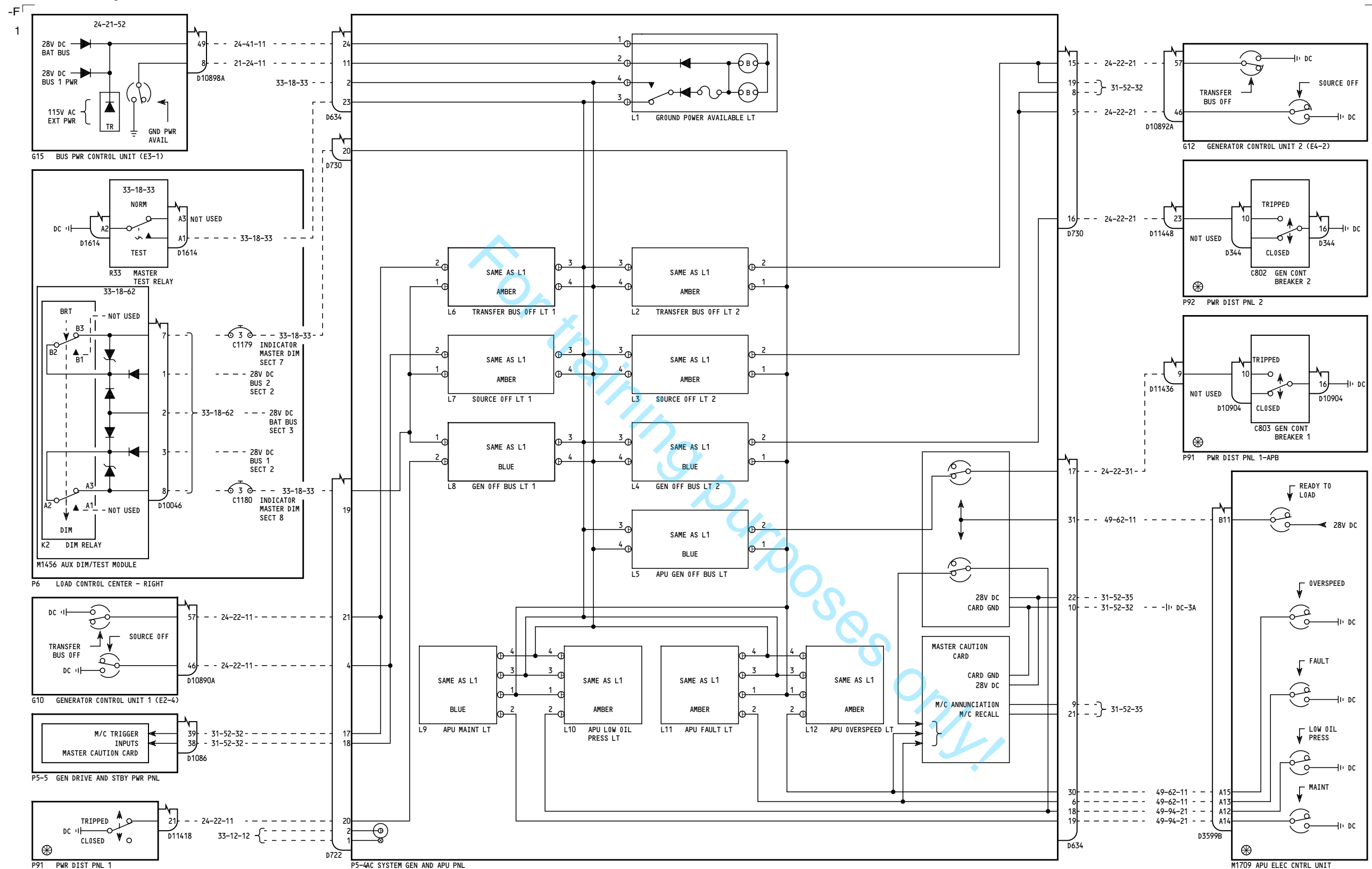

24-28-21

Page 1

Nov 12/2012

-D
1

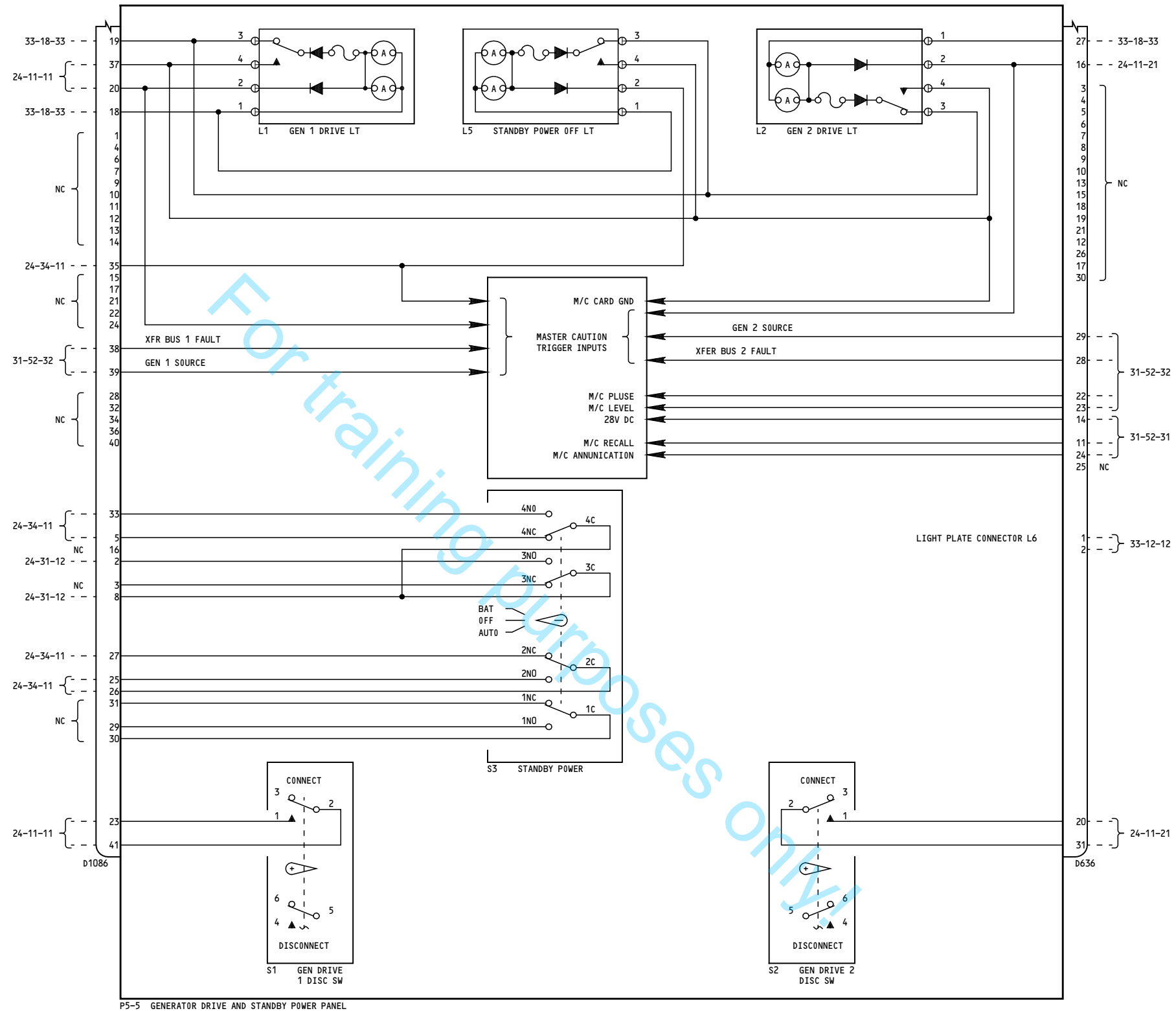

ALL

**GENERATOR DRIVE AND
STANDBY POWER-SWITCHING
AND INDICATION P5-5**

D280A108

24-28-31

Page 1

Nov 12/2012

24-28-31

Page 1

Nov 12/2012

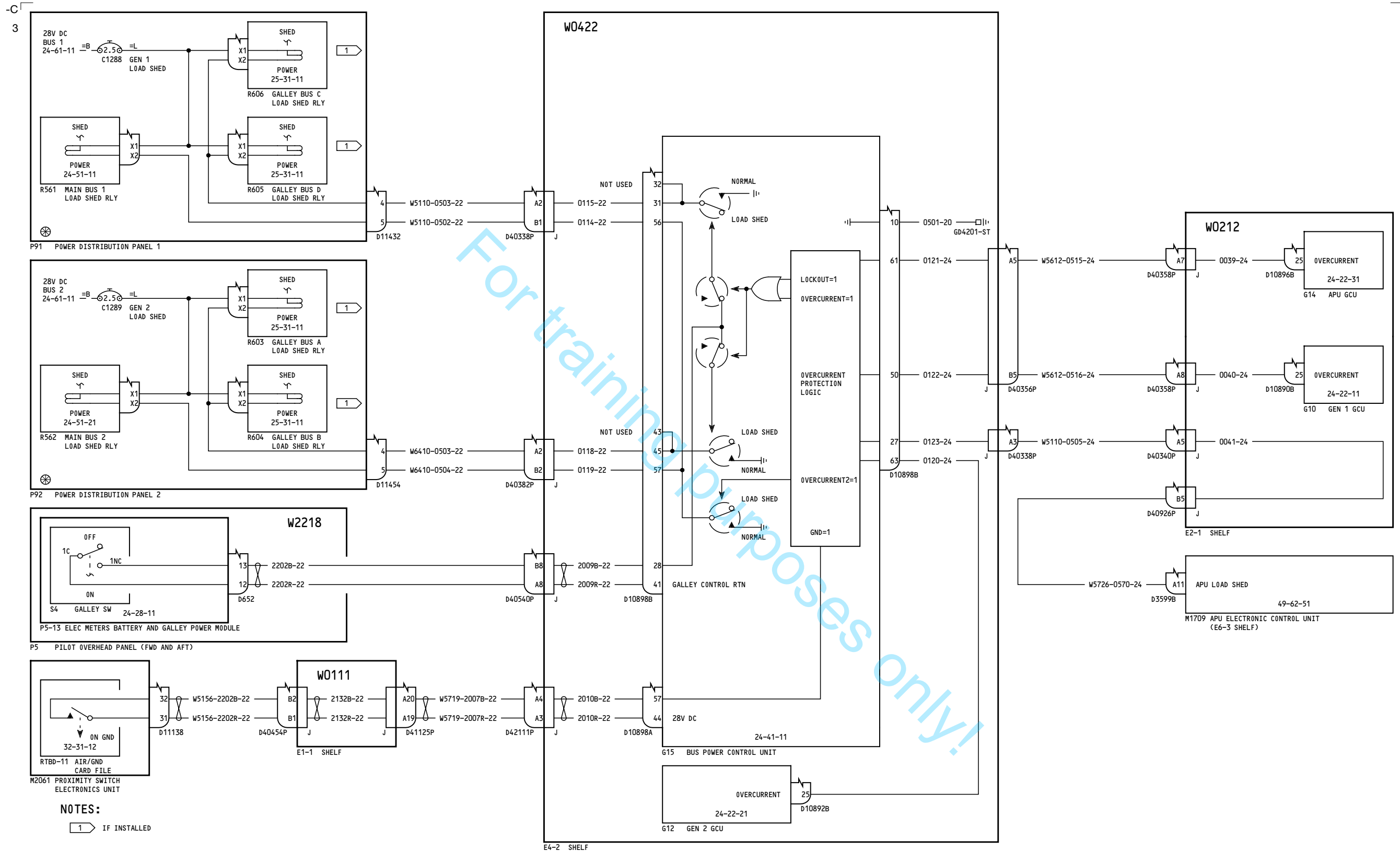

YC051-YD153

**AUTOMATIC LOAD SHED
GALLEYS AND
MAIN BUSES**

D280A108

24-28-41

Page 1

Oct 06/2010

24-28-41

Page 1

Oct 06/2010

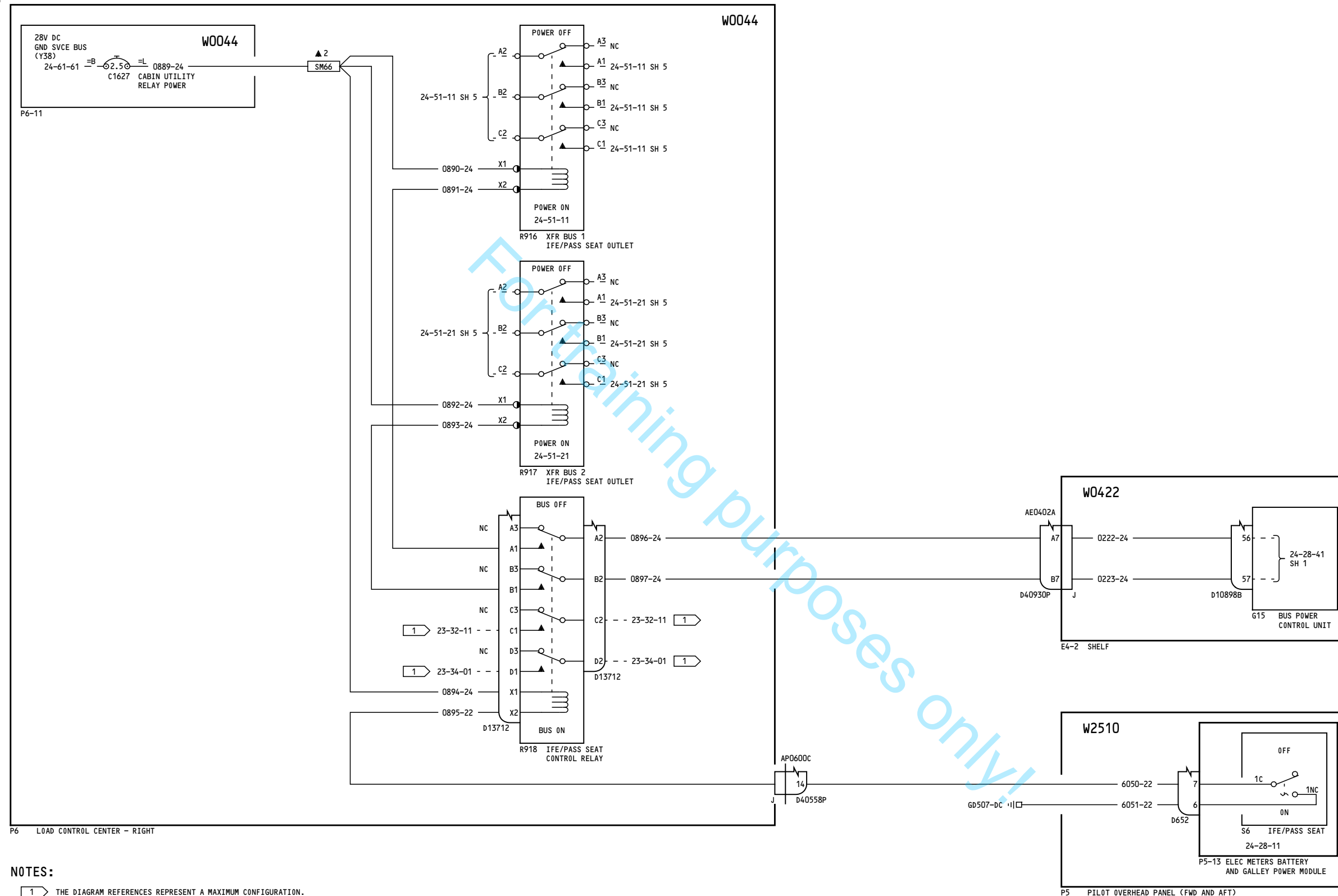

YC051-YC052

**AUTOMATIC LOAD SHED
GALLEYS AND
MAIN BUSES**

D280A108

24-28-41

Page 1.1
Sheet 2
Feb 26/2008

Incorporates
24-1147 R01

24-28-41

Page 1.1
Sheet 2
Feb 26/2008

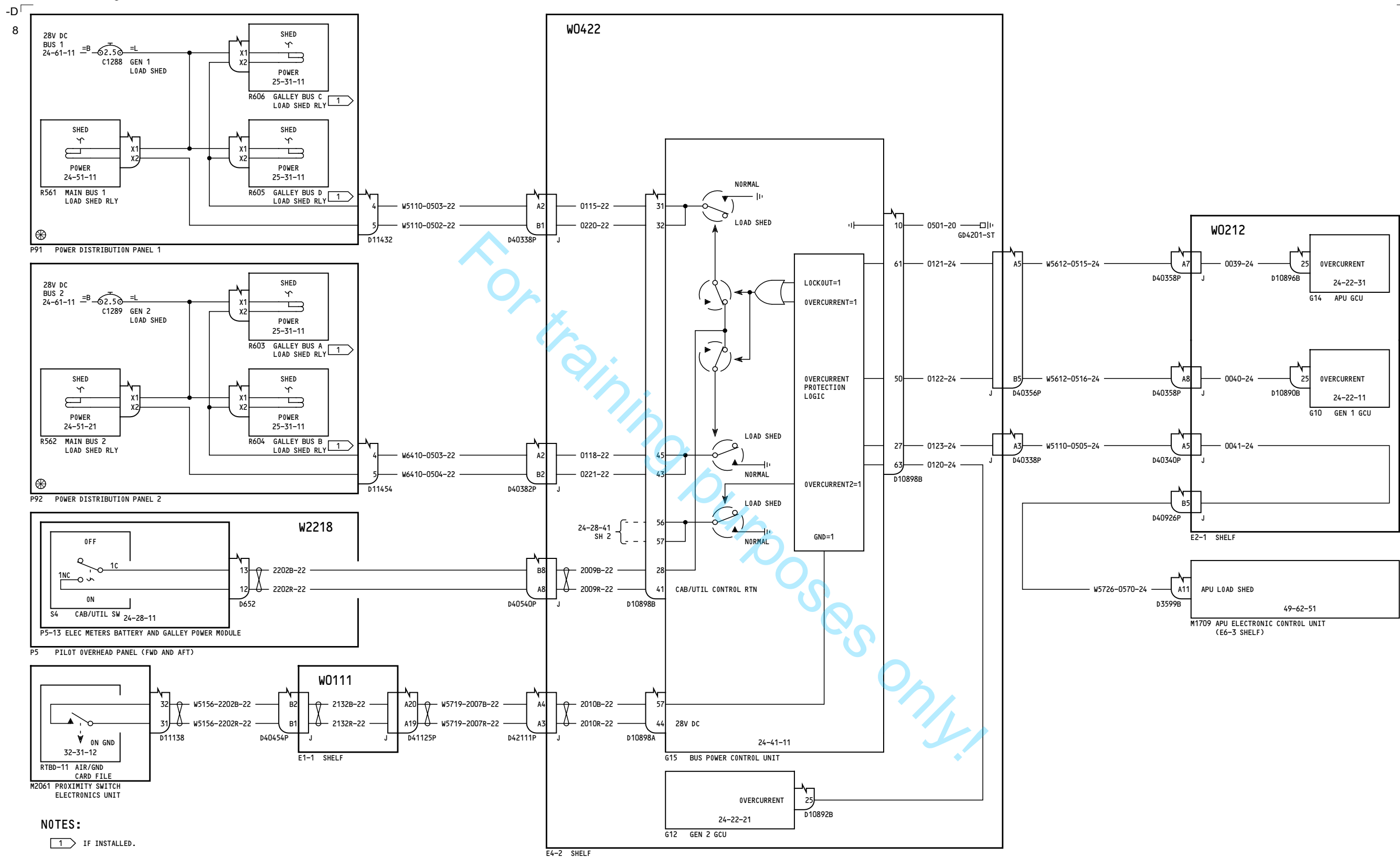

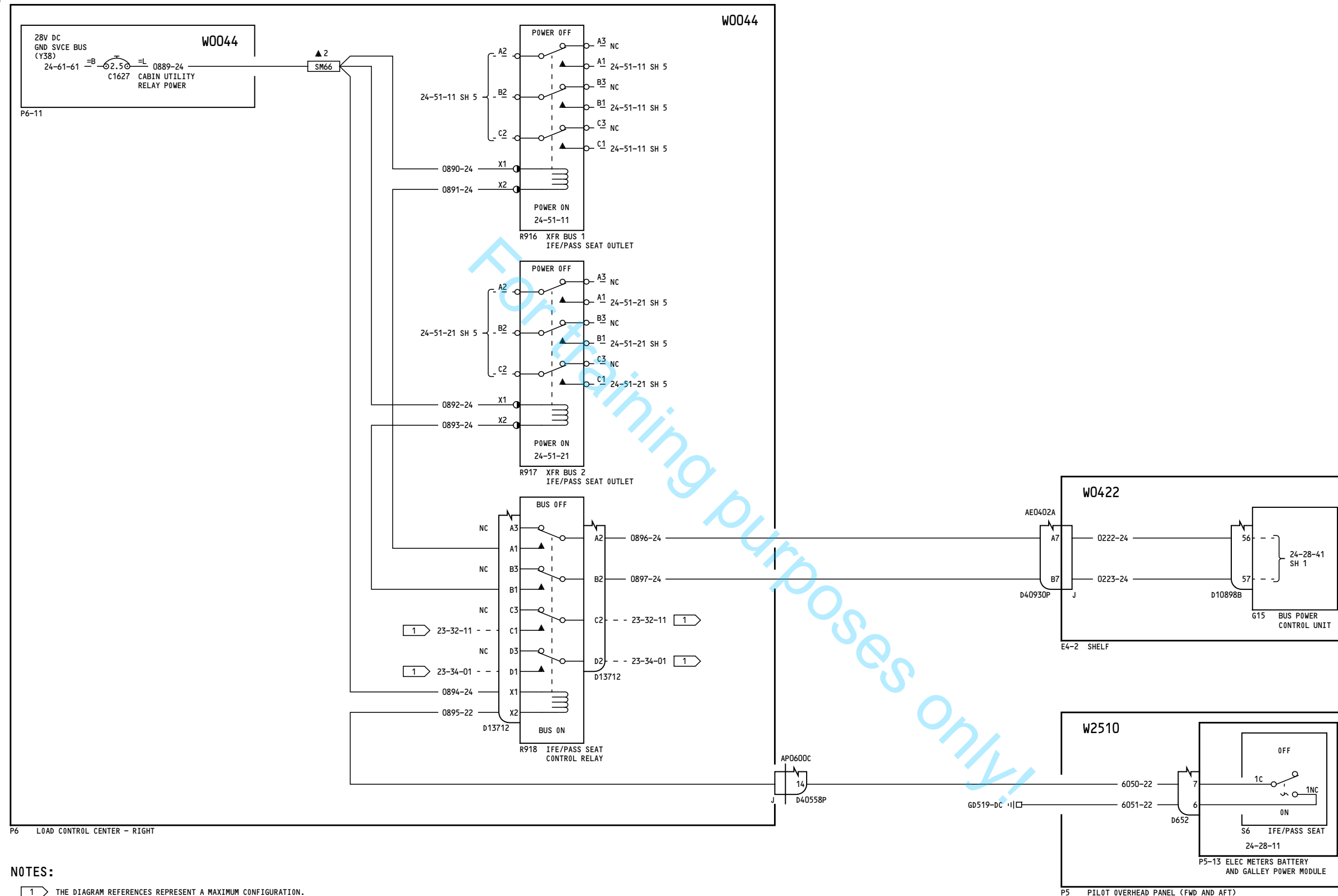

YC053-YD153

**AUTOMATIC LOAD SHED
GALLEYS AND
MAIN BUSES**

D280A108

24-28-41

Page 1.2
Sheet 2
Oct 06/2010

Incorporates
24-1147 R01

24-28-41

Page 1.2
Sheet 2
Oct 06/2010

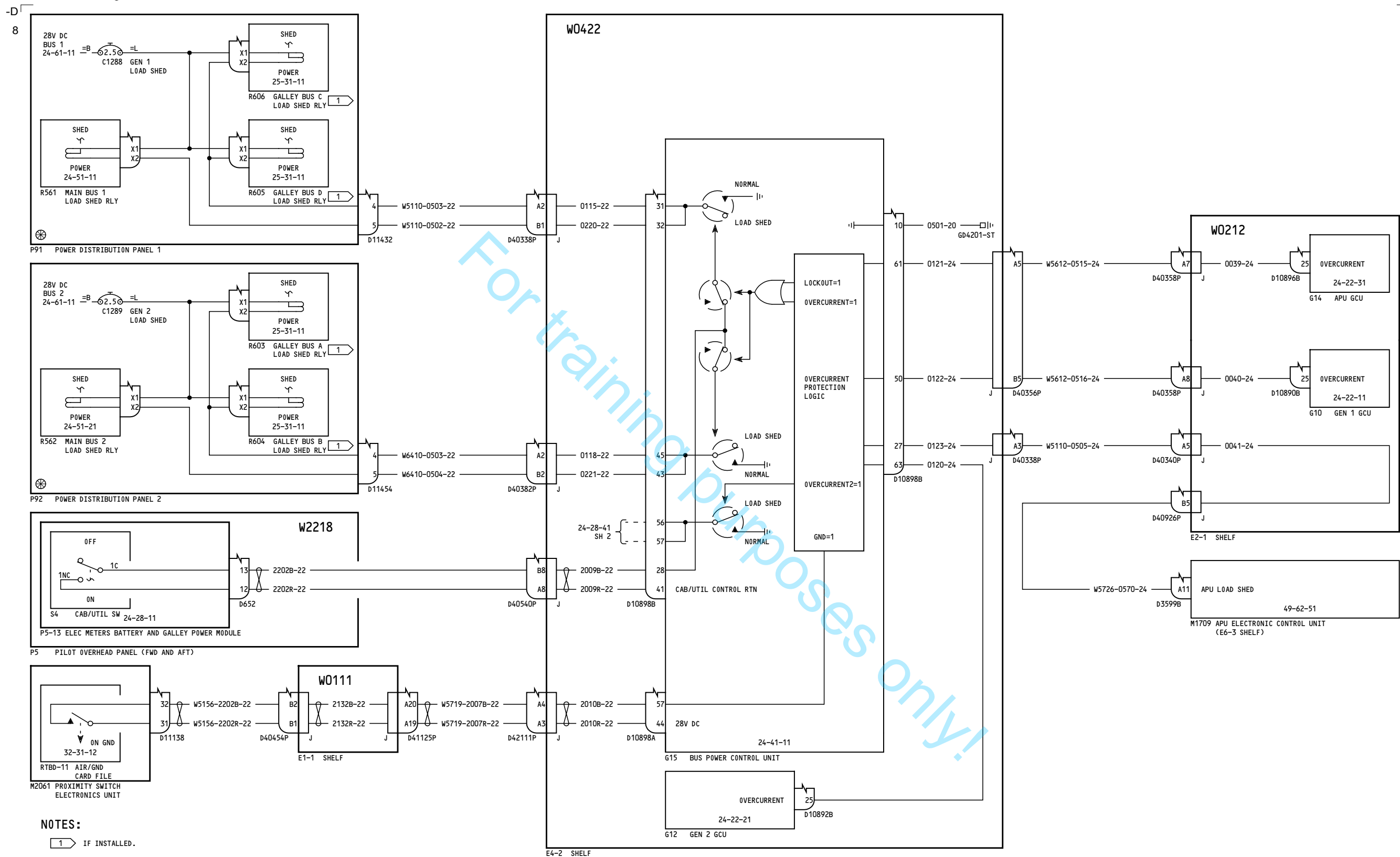

YD154-YD158

**AUTOMATIC LOAD SHED
GALLEYS AND
MAIN BUSES**

D280A108

24-28-41

Page 2
Sheet 1
Nov 12/2012

24-28-41

Page 2
Sheet 1
Nov 12/2012

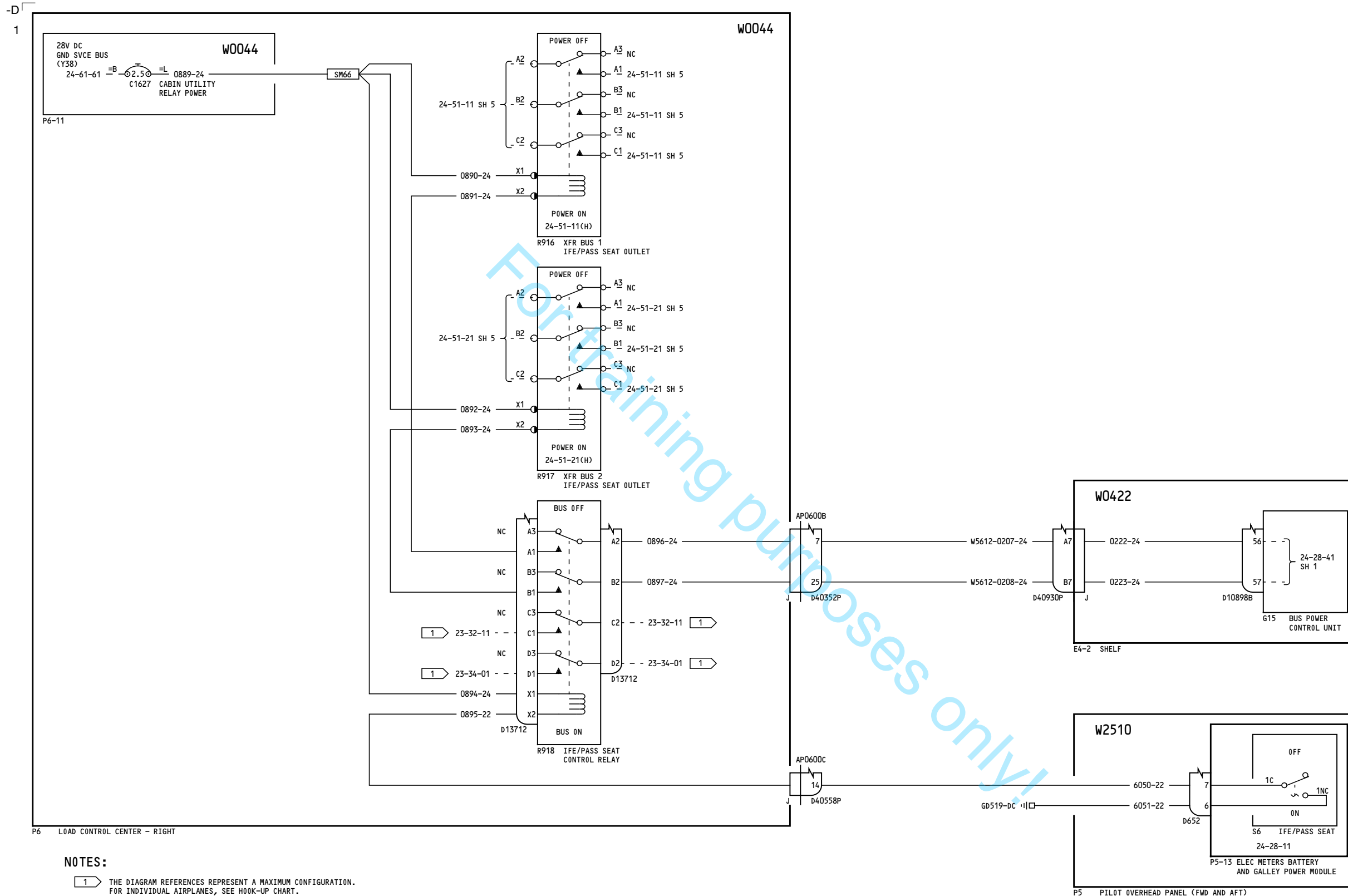

YD154-YD158

**AUTOMATIC LOAD SHED
GALLEYS AND
MAIN BUSES**

D280A108

24-28-41

Page 2
Sheet 2
Nov 12/2012

24-28-41

Page 2
Sheet 2
Nov 12/2012

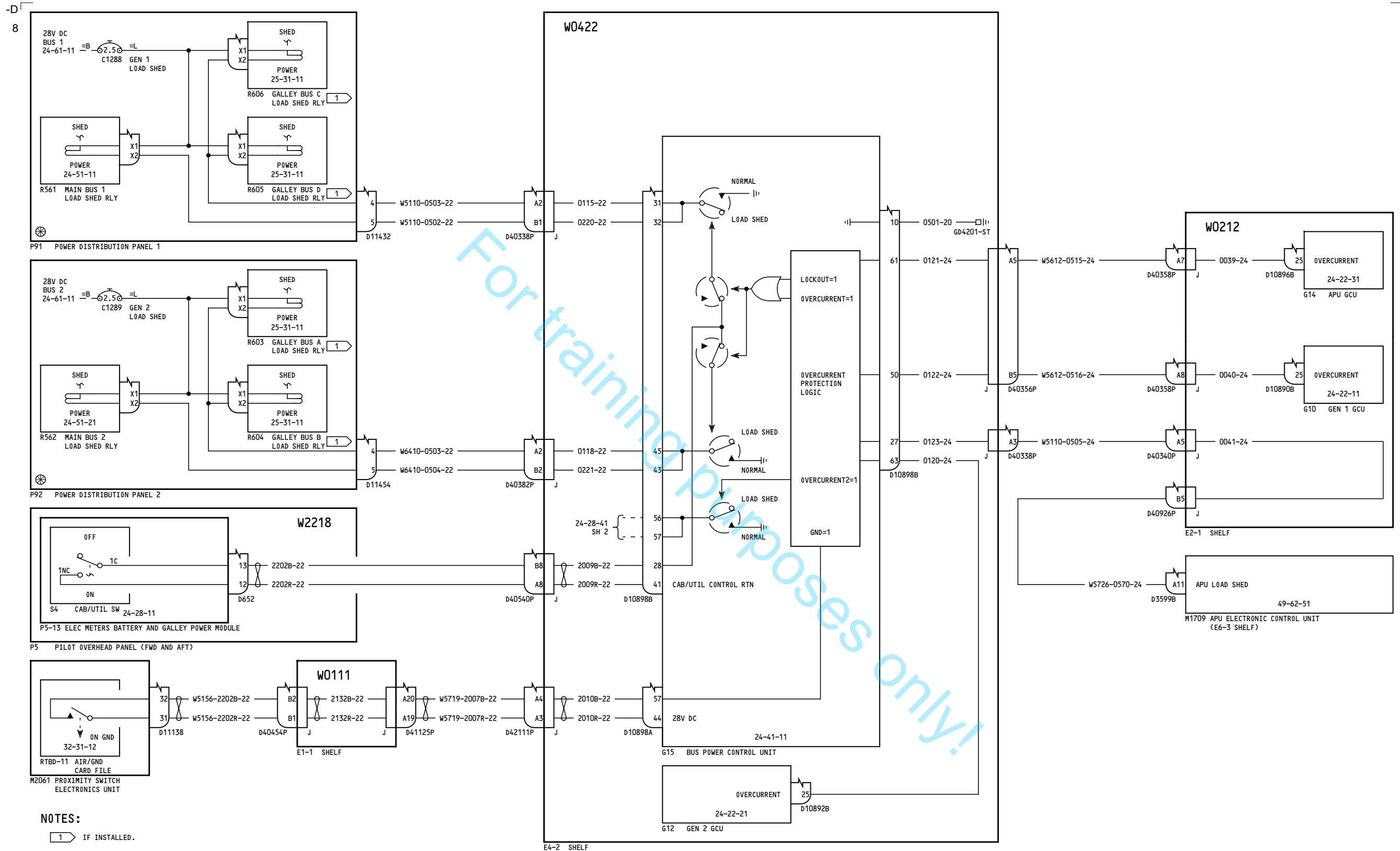

YD154-YD157

**AUTOMATIC LOAD SHED
GALLEYS AND
MAIN BUSES**

D280A108

24-28-41

Page 2.1
Sheet 1
Nov 12/2012

24-28-41

Page 2.1
Sheet 1
Nov 12/2012

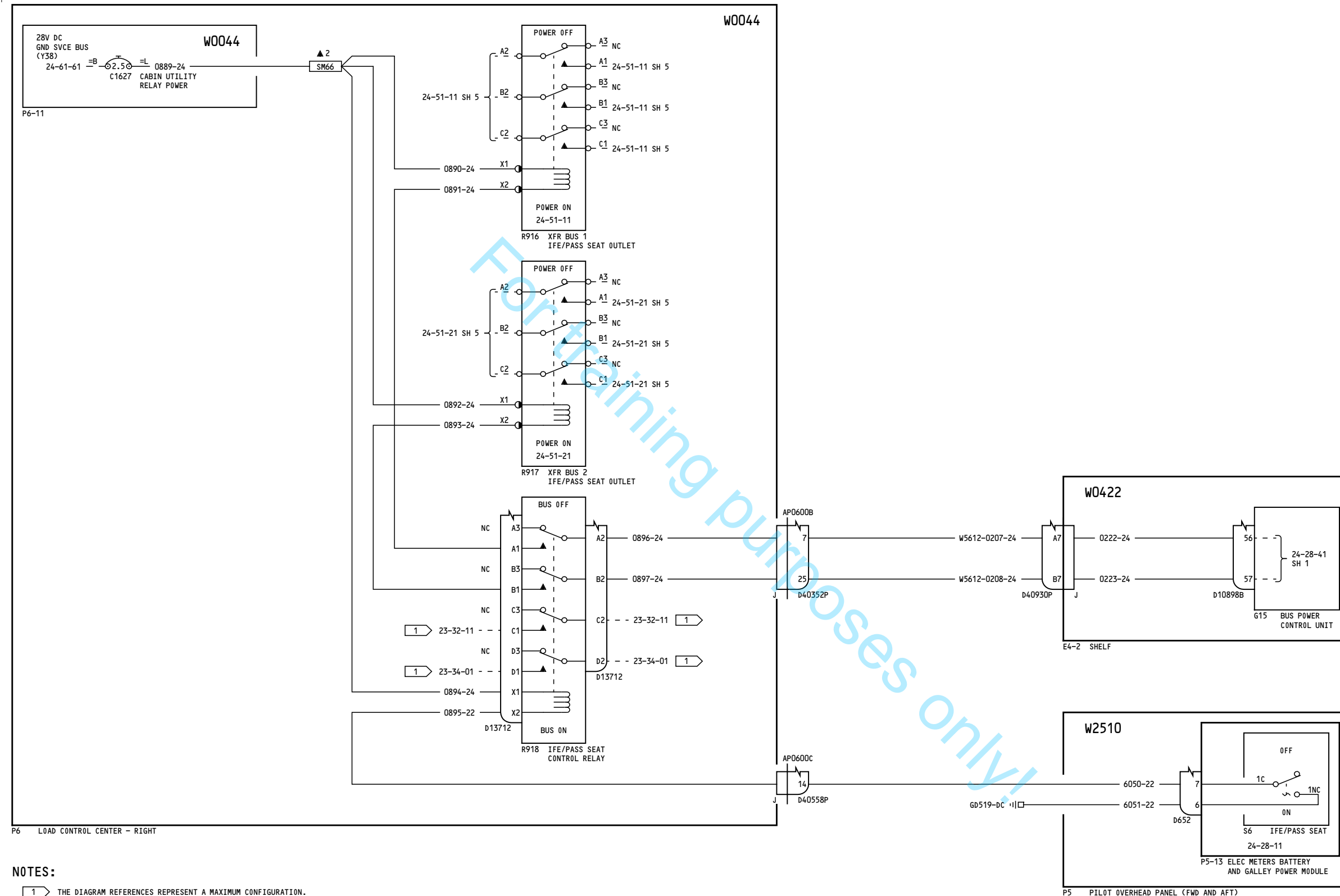

YD154-YD157

**AUTOMATIC LOAD SHED
GALLEYS AND
MAIN BUSES**

D280A108

24-28-41

Page 2.1
Sheet 2
Nov 12/2012

Incorporates
24-1147 R01

24-28-41

Page 2.1
Sheet 2
Nov 12/2012

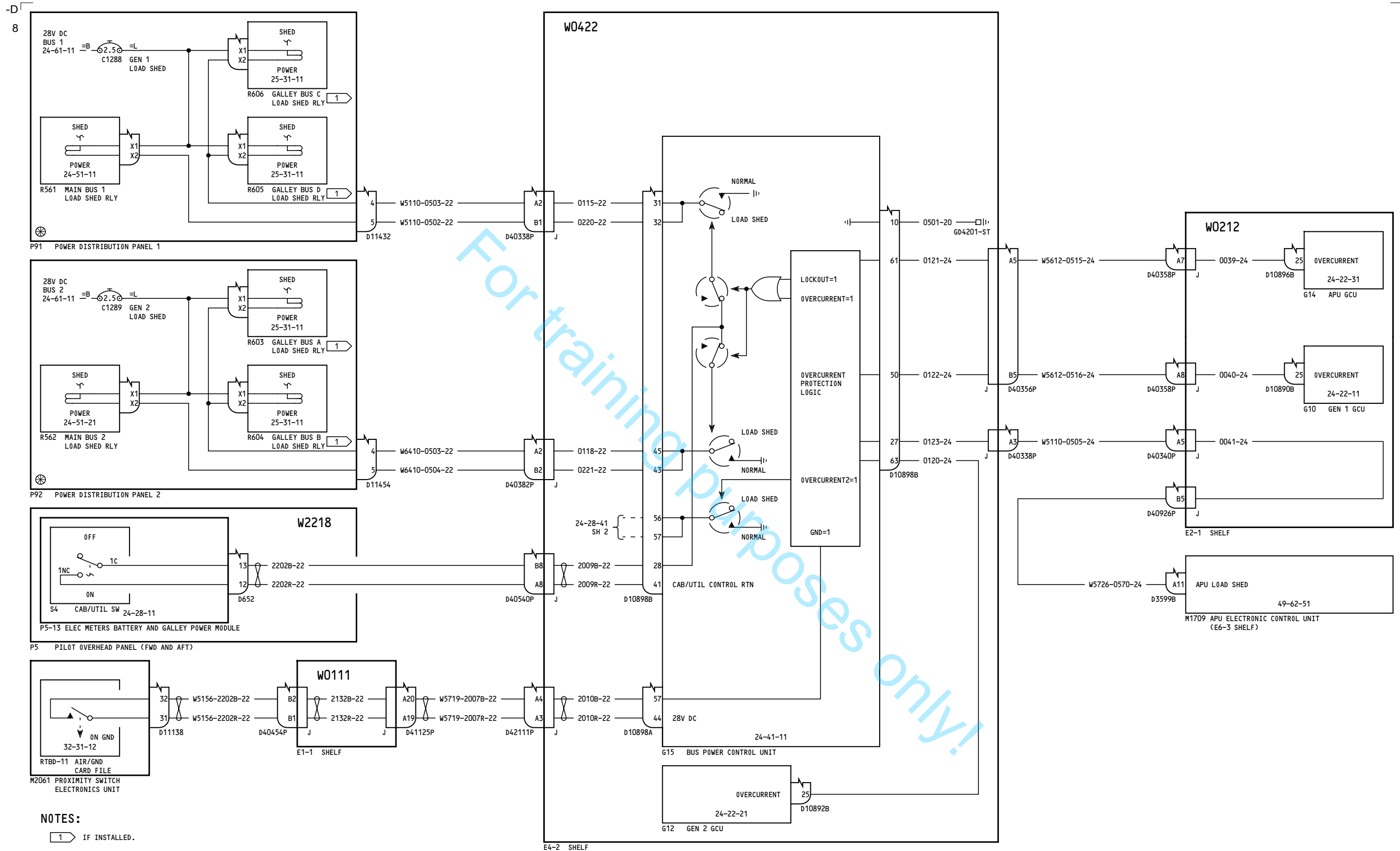

YL951-YL999

**AUTOMATIC LOAD SHED
GALLEYS AND
MAIN BUSES**

D280A108

24-28-41

Page 3
Sheet 1
Dec 19/2011

24-28-41

Page 3
Sheet 1
Dec 19/2011

-A
15

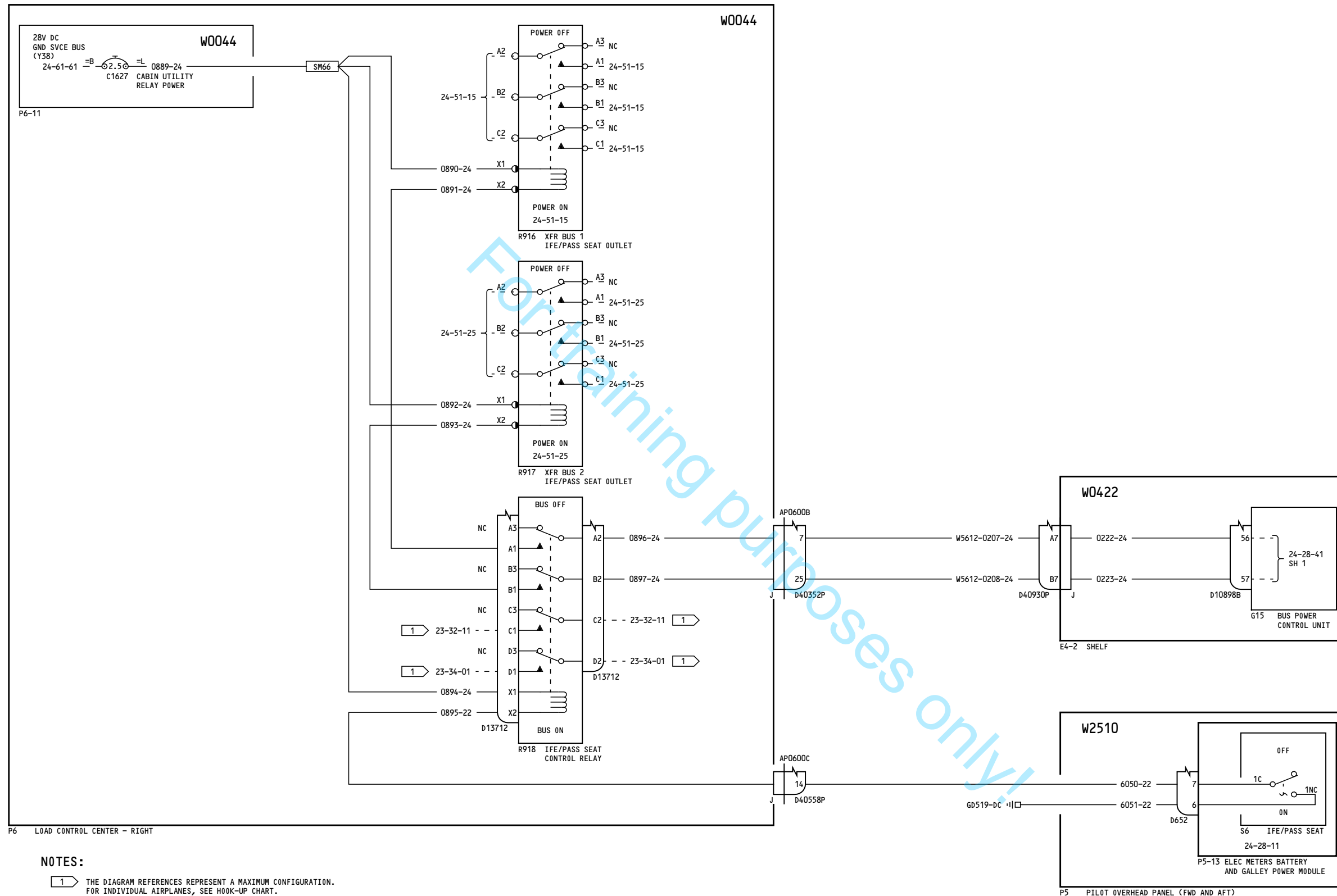

YL951-YL999

**AUTOMATIC LOAD SHED
GALLEYS AND
MAIN BUSES**

D280A108

24-28-41

Page 3
Sheet 2
Dec 19/2011

24-28-41

Page 3
Sheet 2
Dec 19/2011

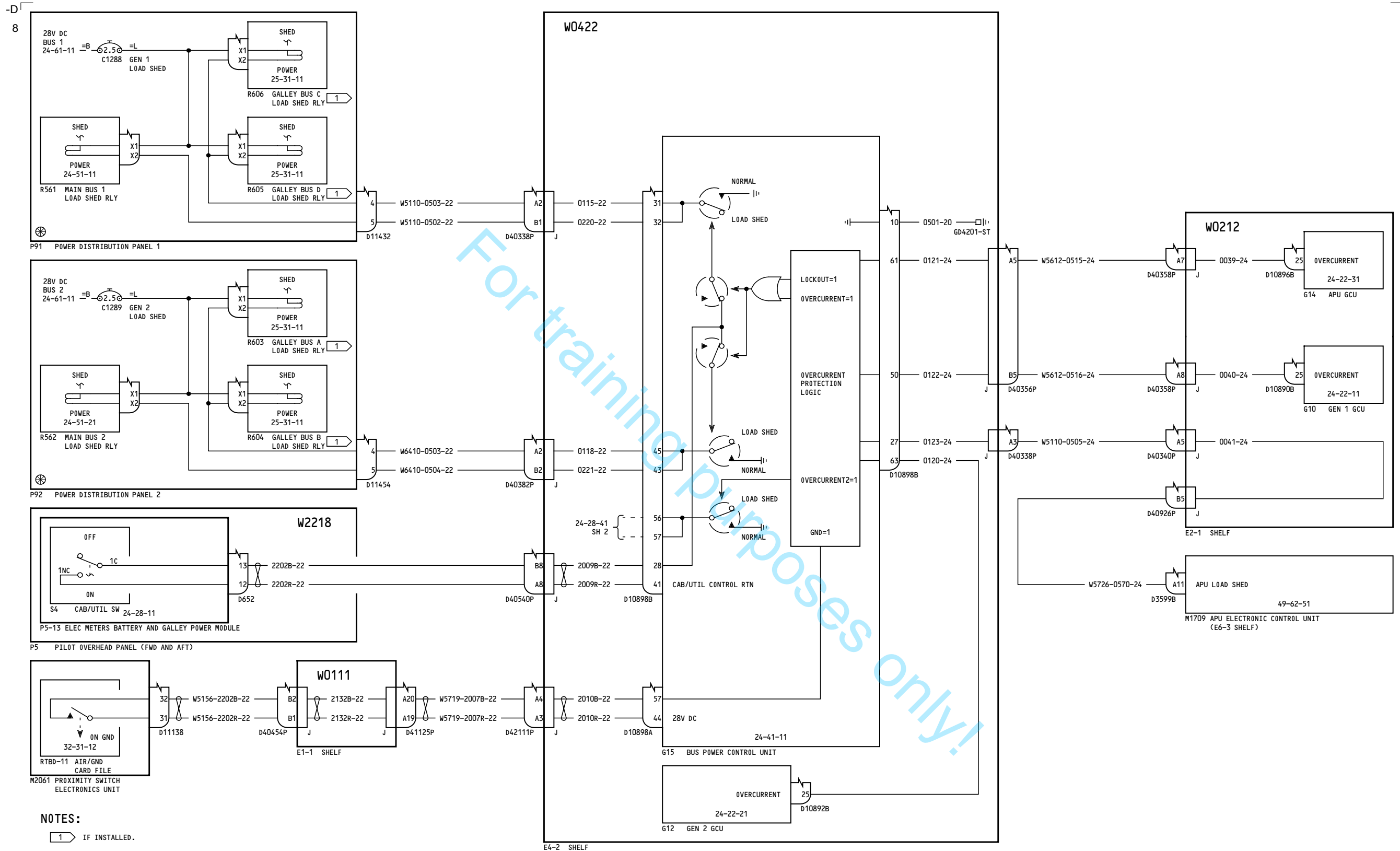

YN231-YN260

**AUTOMATIC LOAD SHED
GALLEYS AND
MAIN BUSES**

D280A108

24-28-41

Page 4
Sheet 1
Aug 11/2008

24-28-41

Page 4
Sheet 1
Aug 11/2008

-B

13

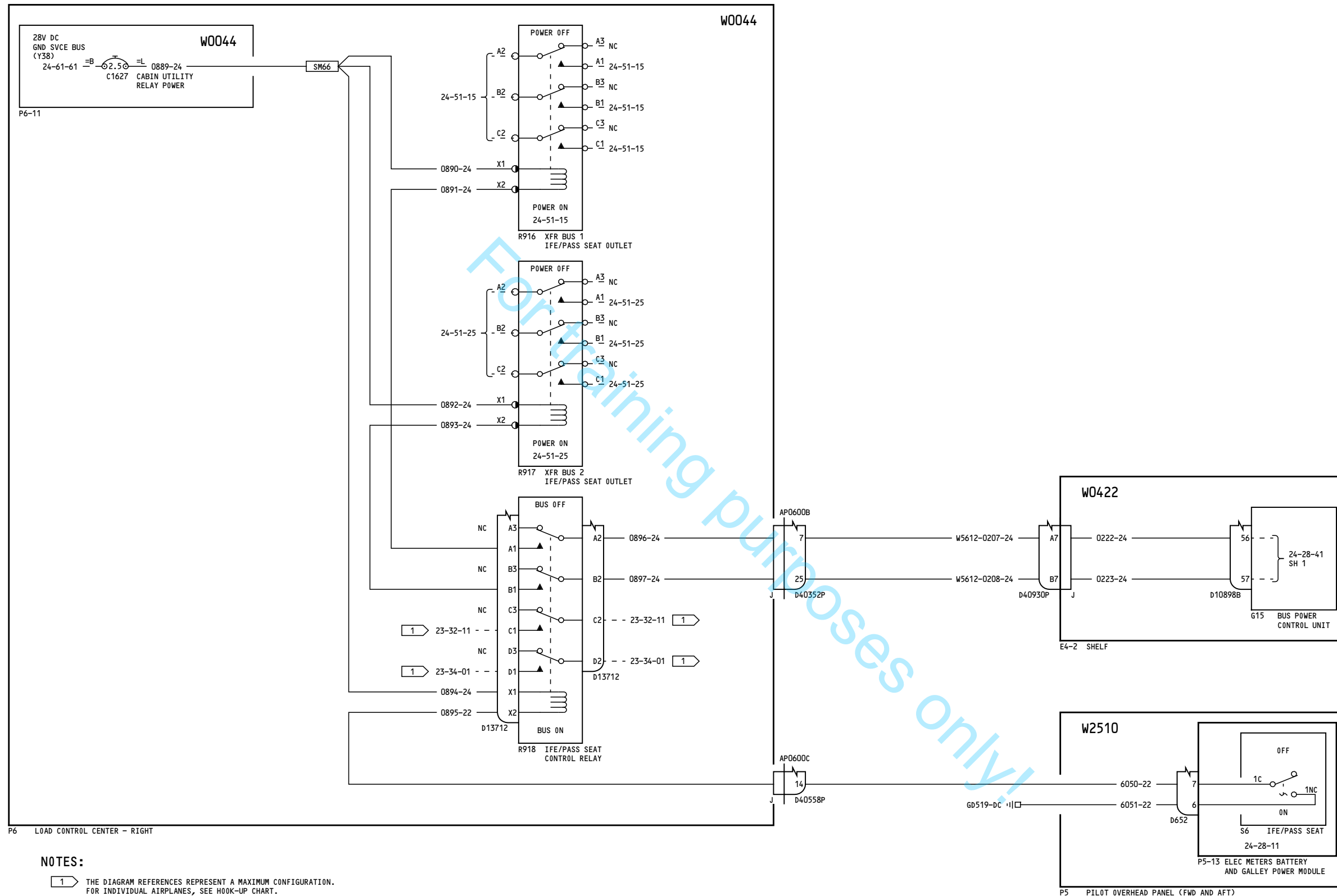

P6 LOAD CONTROL CENTER - RIGHT

YN231-YN260

**AUTOMATIC LOAD SHED
GALLEYS AND
MAIN BUSES**

D280A108

24-28-41

Page 4
Sheet 2
Jan 26/2011

24-28-41

Page 4
Sheet 2
Jan 26/2011

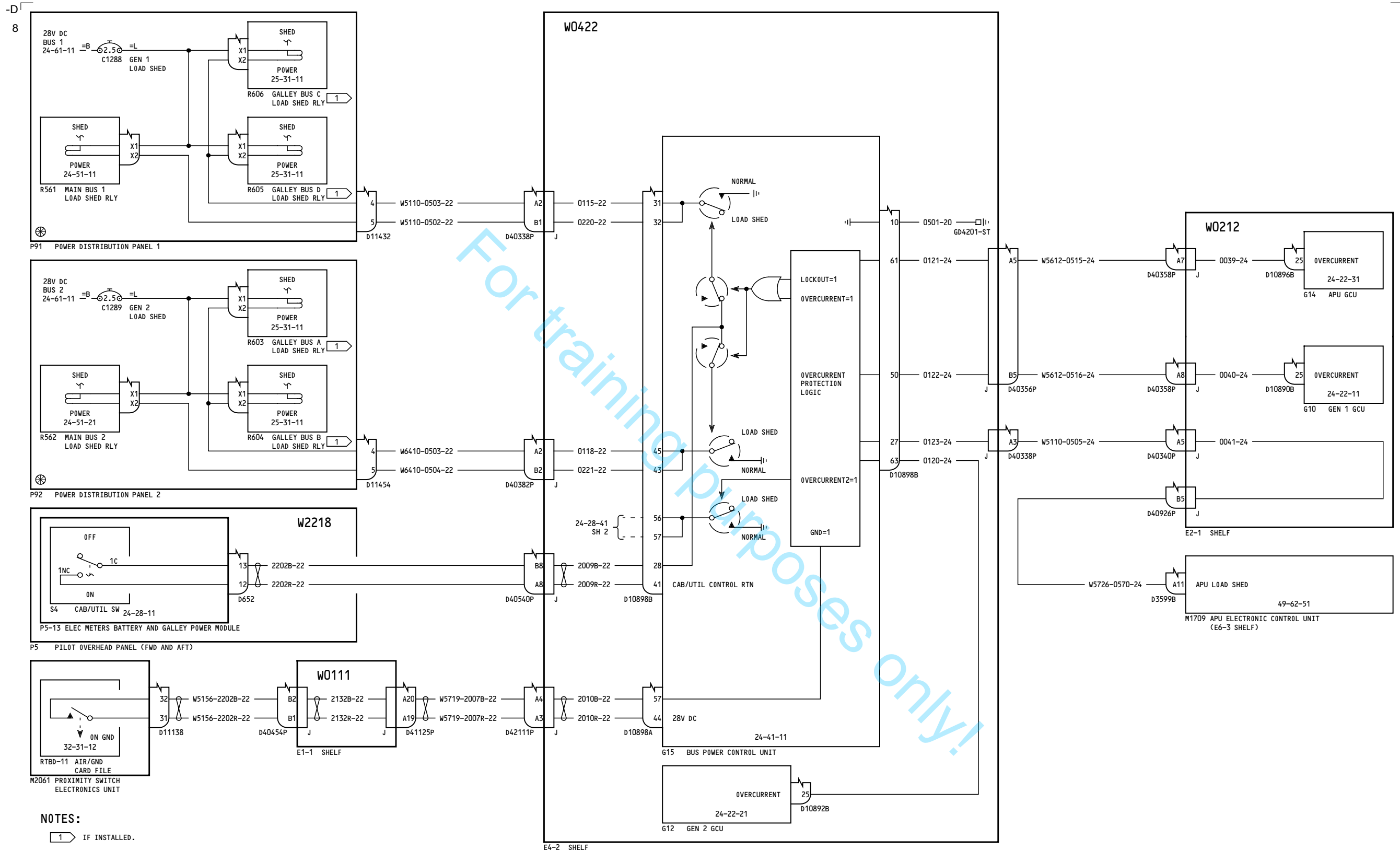

YN501-YR328

**AUTOMATIC LOAD SHED
GALLEYS AND
MAIN BUSES**

D280A108

24-28-41

Page 5
Sheet 1
Nov 12/2012

24-28-41

Page 5
Sheet 1
Nov 12/2012

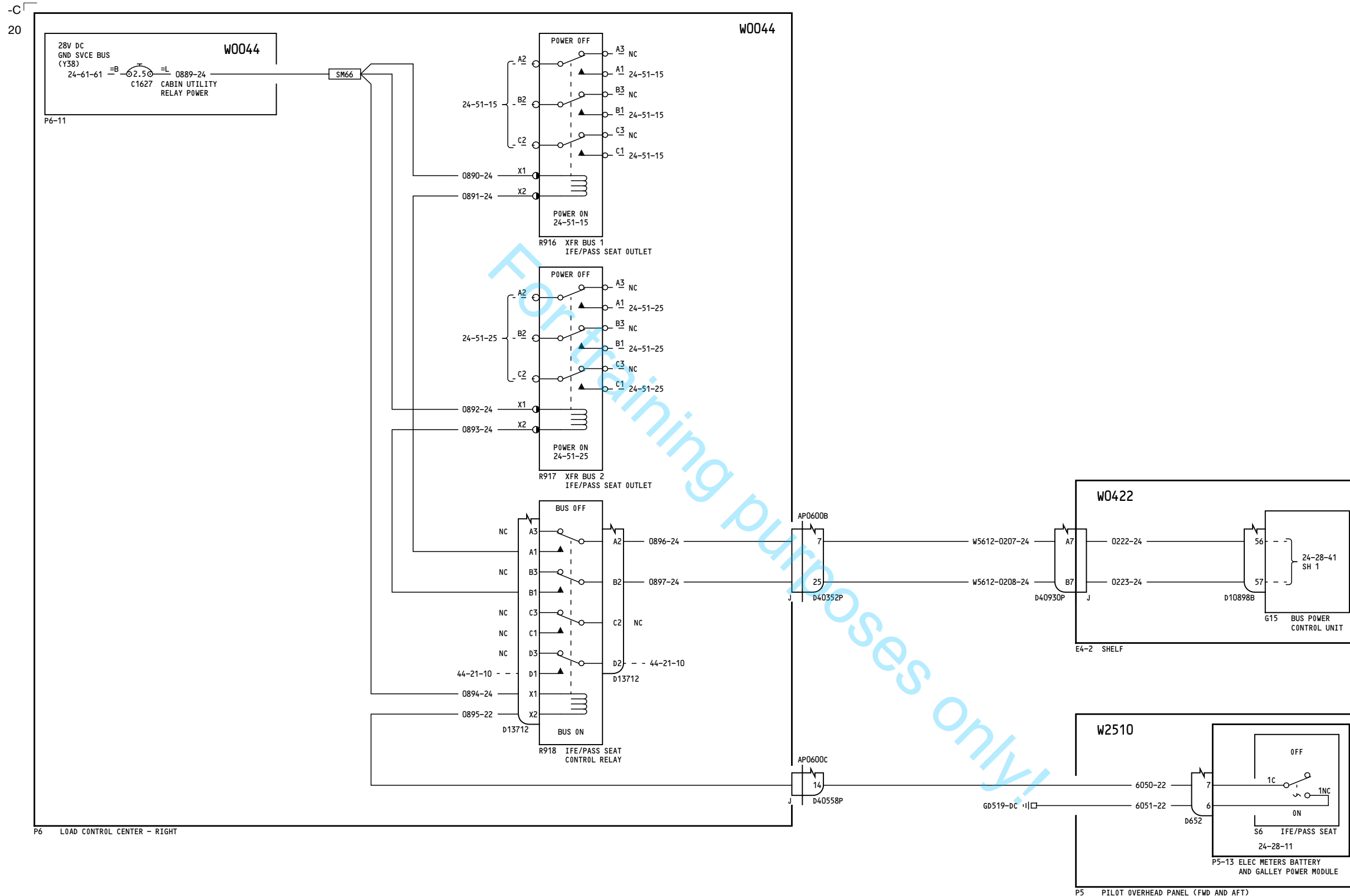

YN501-YR328

**AUTOMATIC LOAD SHED
GALLEYS AND
MAIN BUSES**

D280A108

24-28-41

Page 5
Sheet 2
Nov 12/2012

24-28-41

Page 5
Sheet 2
Nov 12/2012

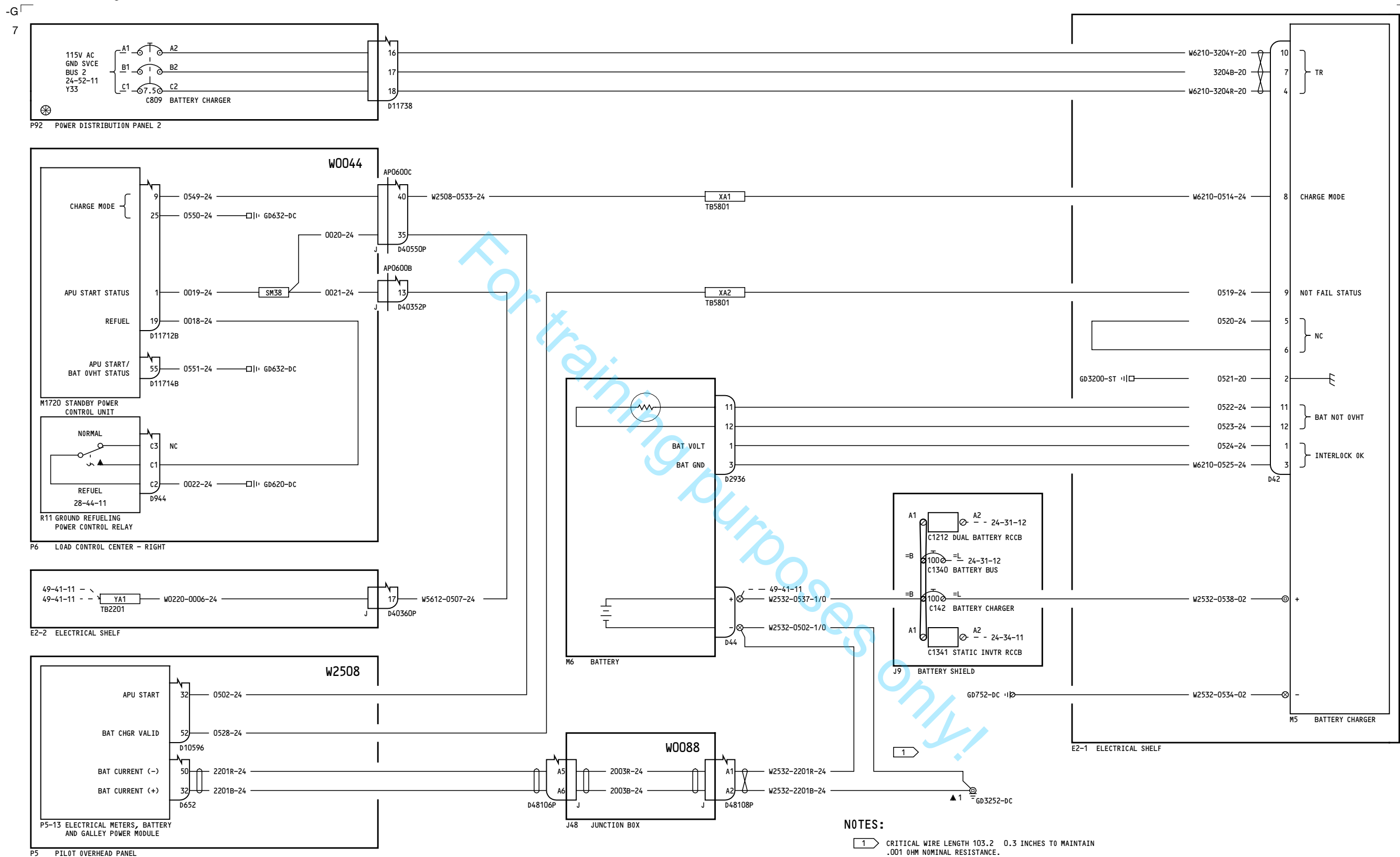

YC051-YD170, YN231

BATTERY AND BATTERY CHARGER

D280A108

24-31-11

Page 1

Nov 12/2012

24-31-11

Page 1

Nov 12/2012

13

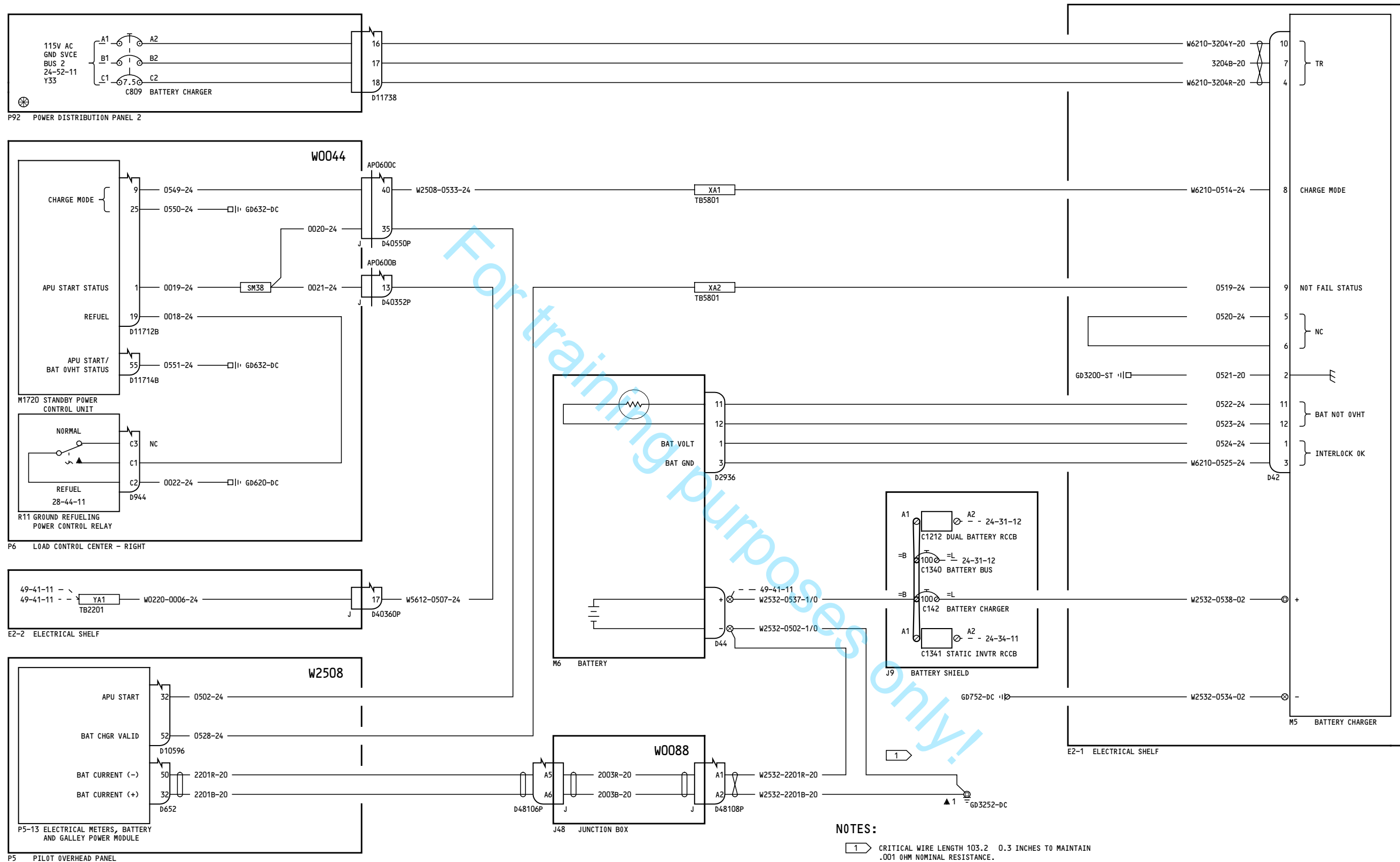

YL951-YL959, YN232-YN235

BATTERY AND BATTERY CHARGER

24-31-11

Page 2

Feb 01/2010

D280A108

24-31-11

Page 2

Feb 01/2010

19

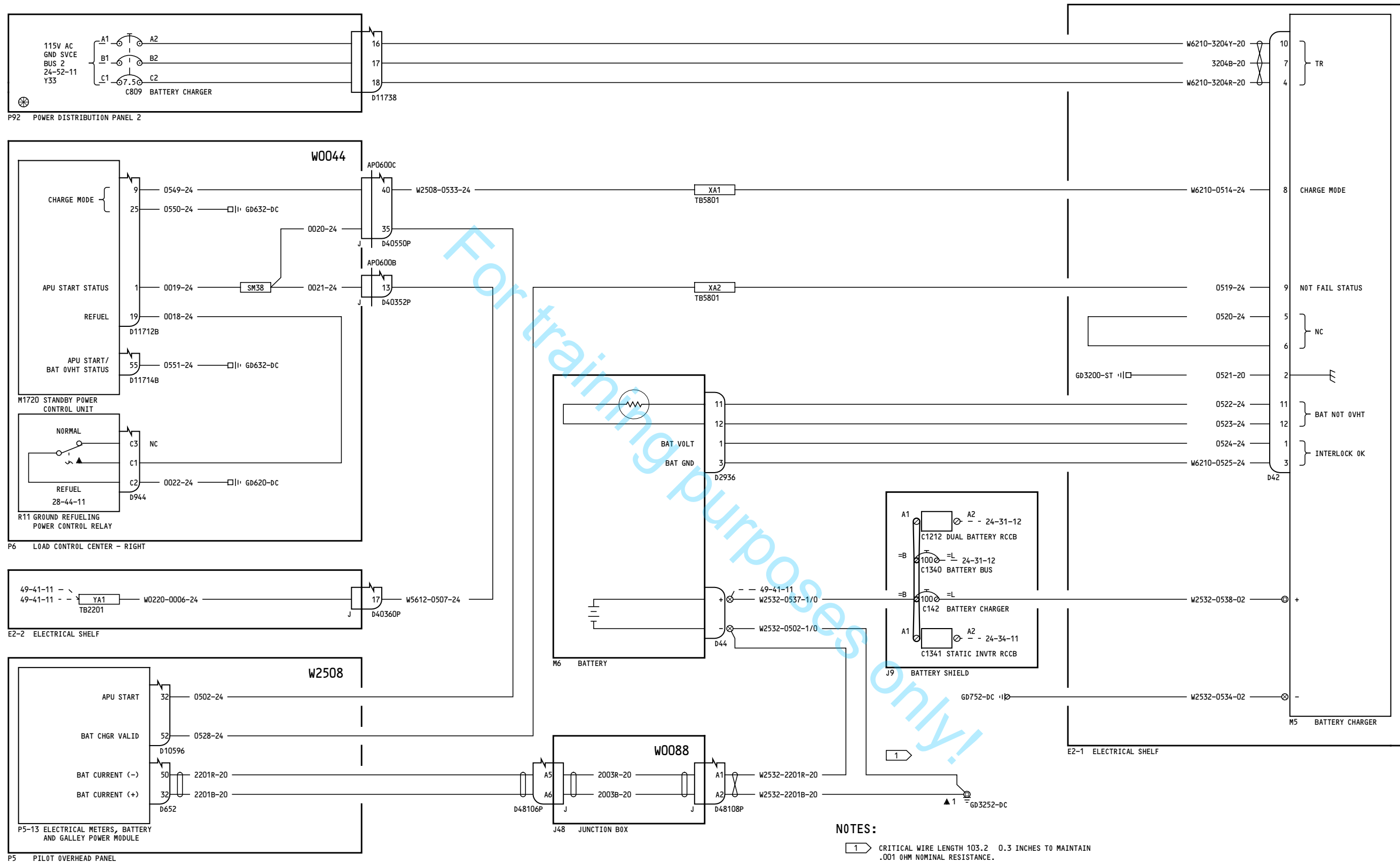

YL963-YL999, YN236-YR328

**BATTERY
AND BATTERY CHARGER**

24-31-11

Page 3

Nov 12/2012

D280A108

24-31-11

Page 3

Nov 12/2012

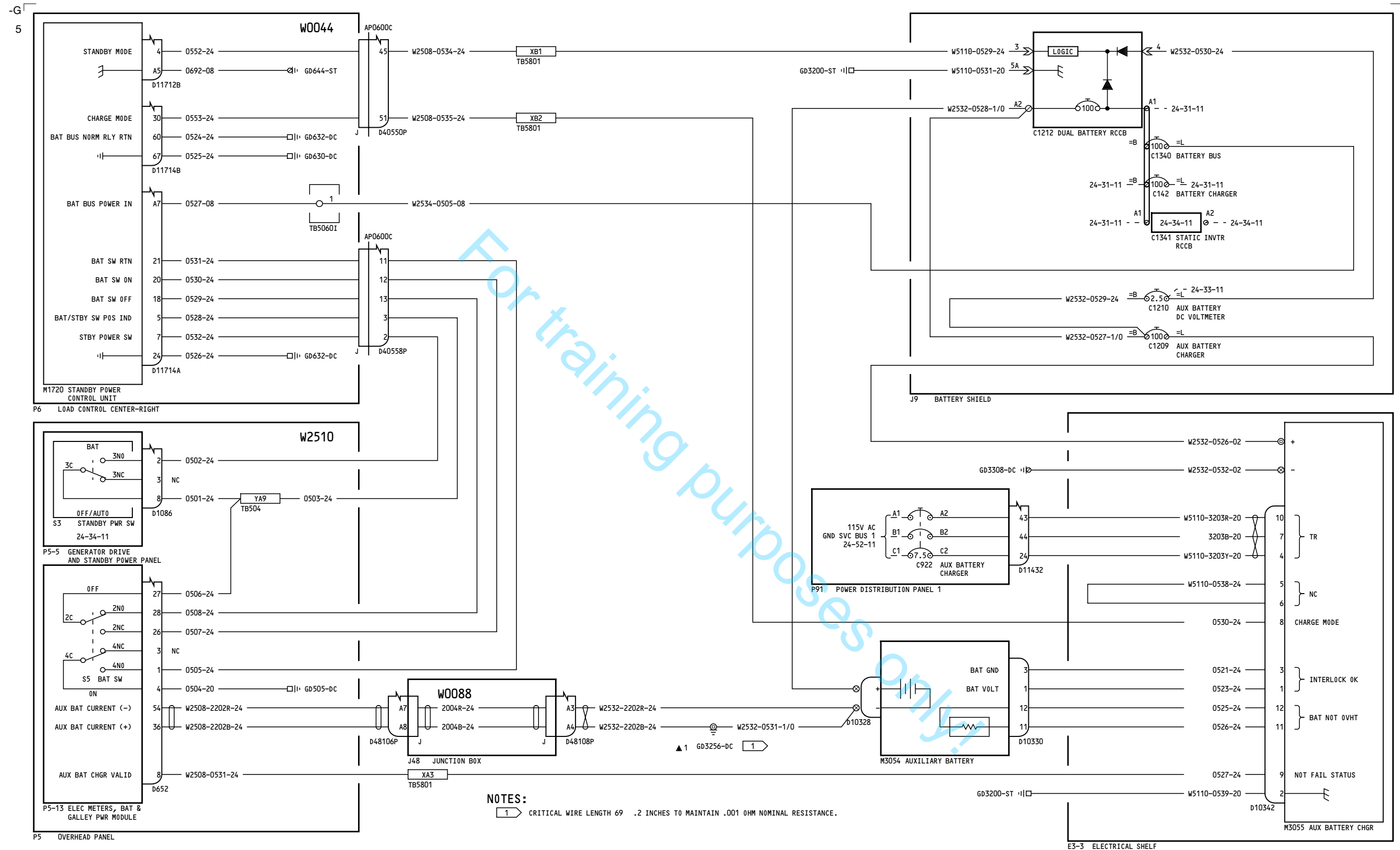

YC051-YC052

BATTERY BUS

24-31-12

Page 1

Nov 28/2007

D280A108

24-31-12

Page 1

Nov 28/2007

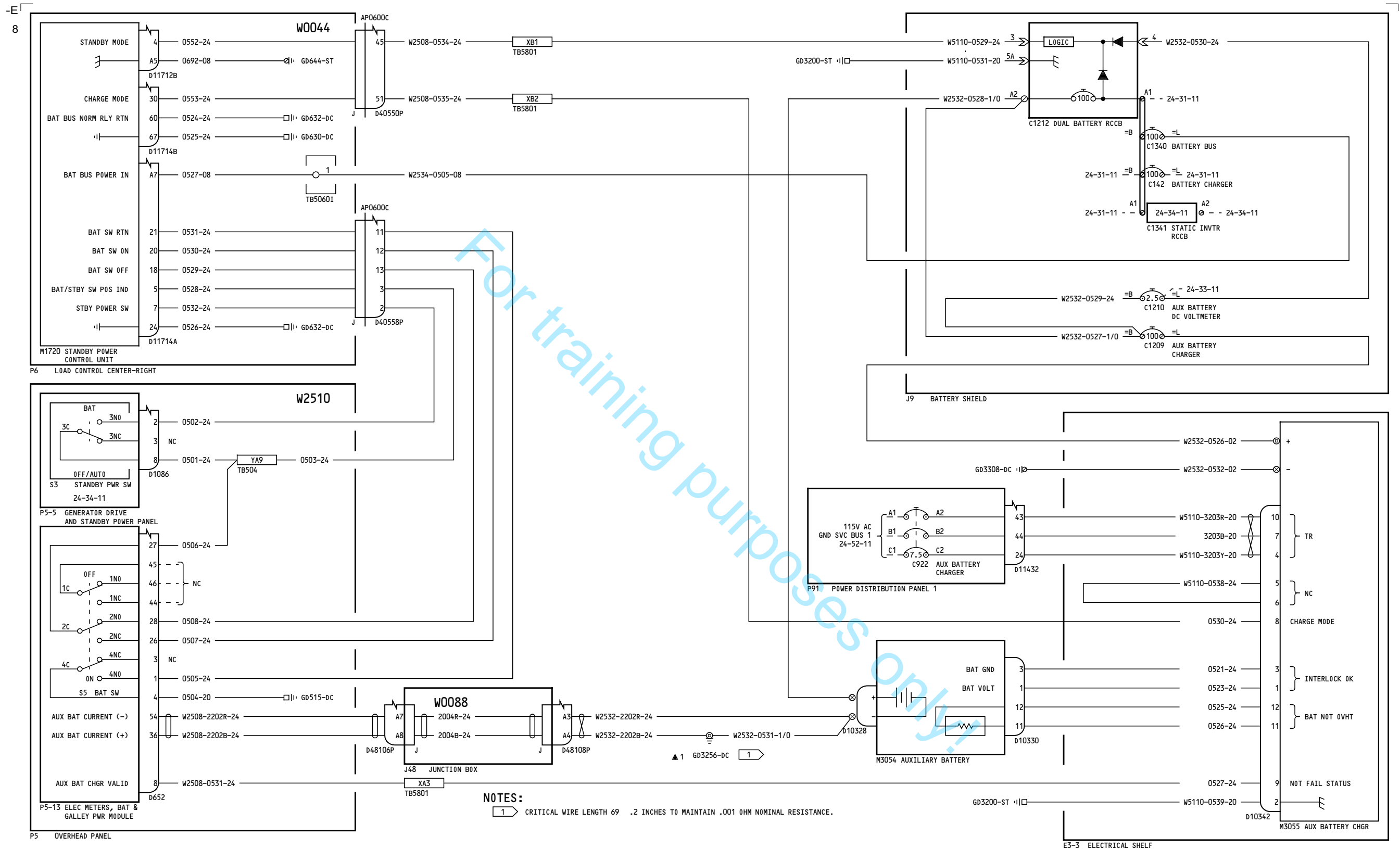



24-31-12

D280A108

24-31-12

Oct 27/2011

23

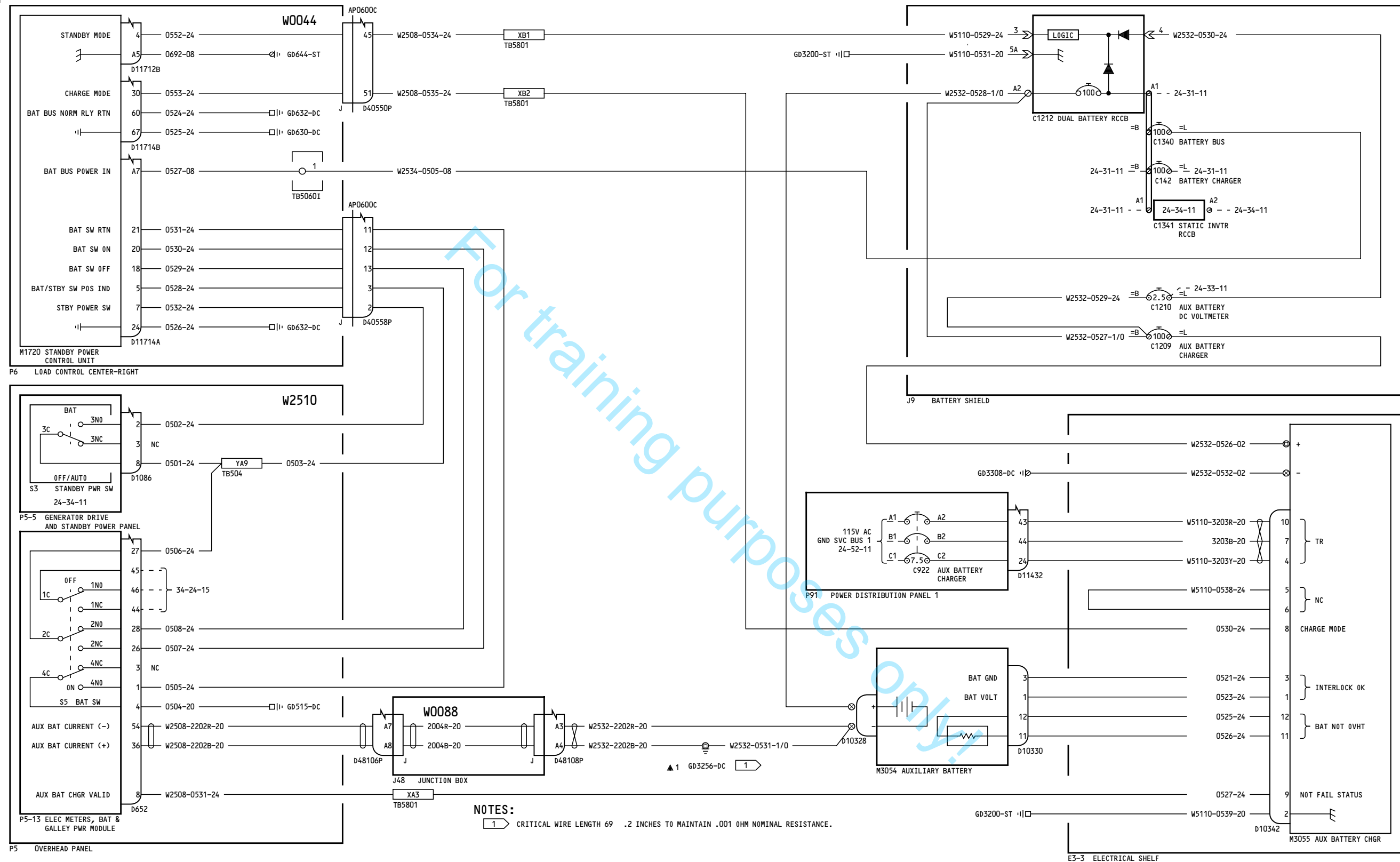

YL951-YL959, YN232-YN235

BATTERY BUS

24-31-12

Page 4

D280A108

Feb 01/2010

24-31-12

Page 4

Feb 01/2010

30

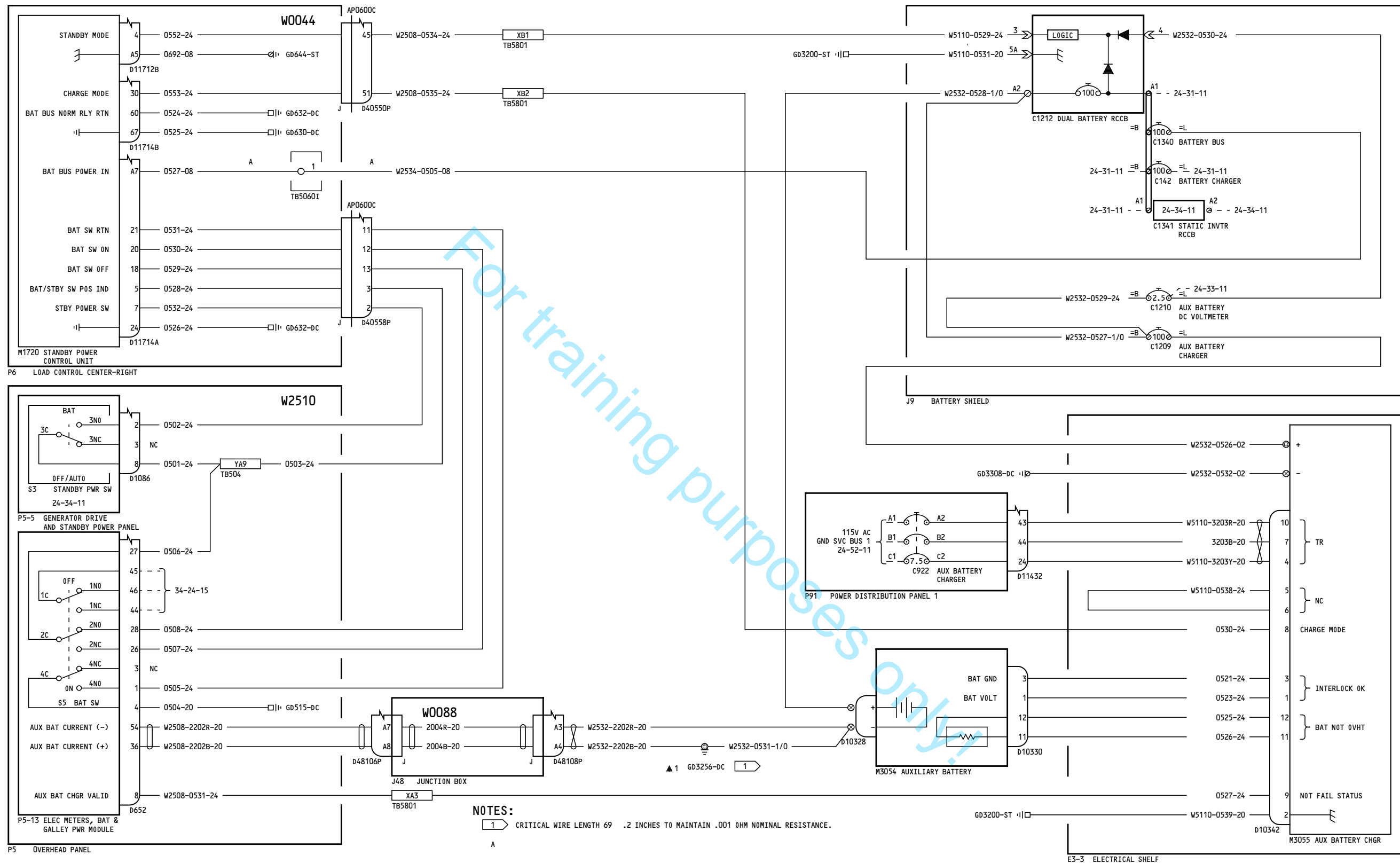

YL963-YL999, YN236-YR328

BATTERY BUS

24-31-12

Page 5

D280A108

Nov 12/2012

24-31-12

Page 5

Nov 12/2012

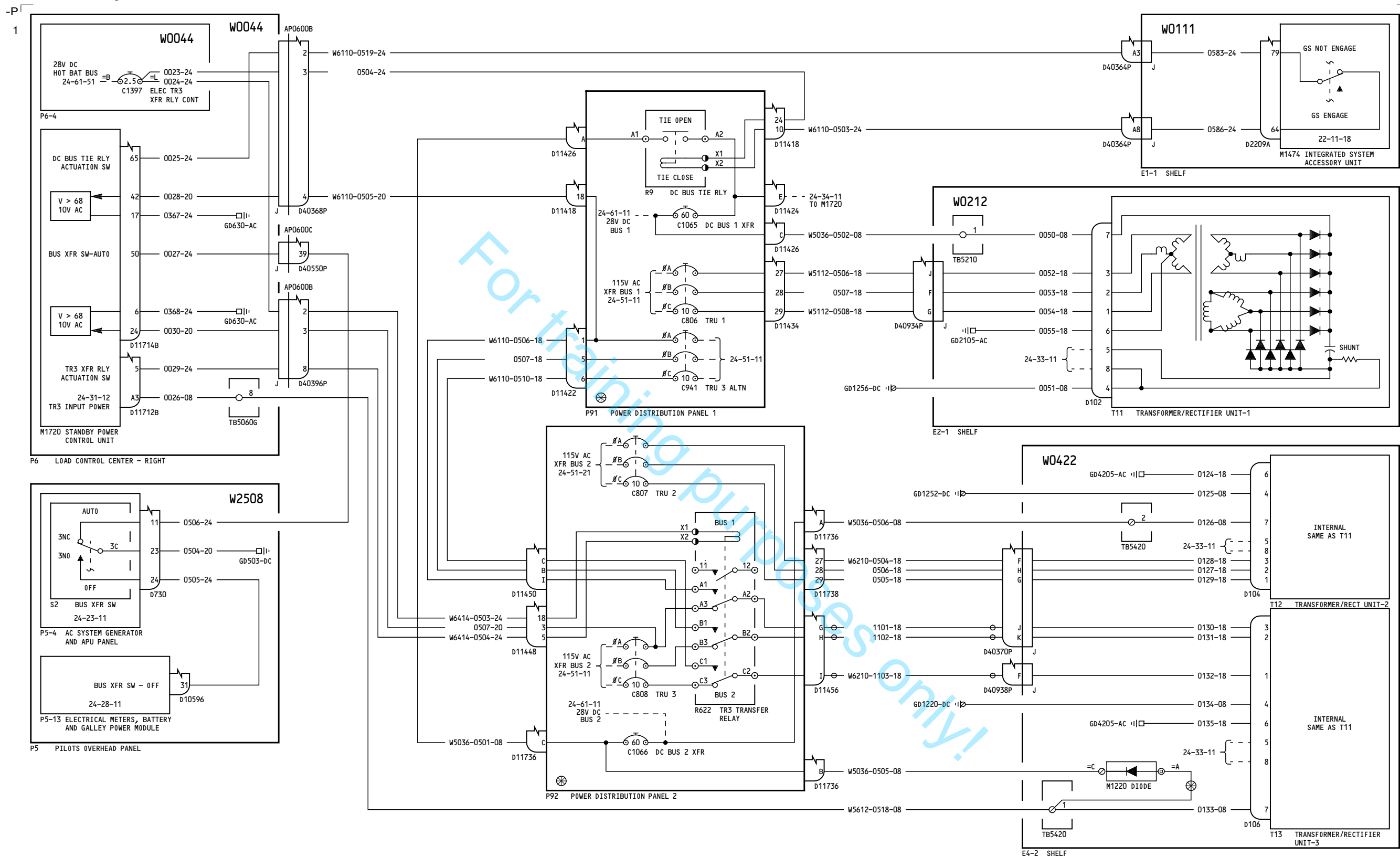

YC051-YC057

MAIN DC BUSES

24-32-11

Page 1

D280A108

Nov 28/2007

24-32-11

Page 1

Nov 28/2007

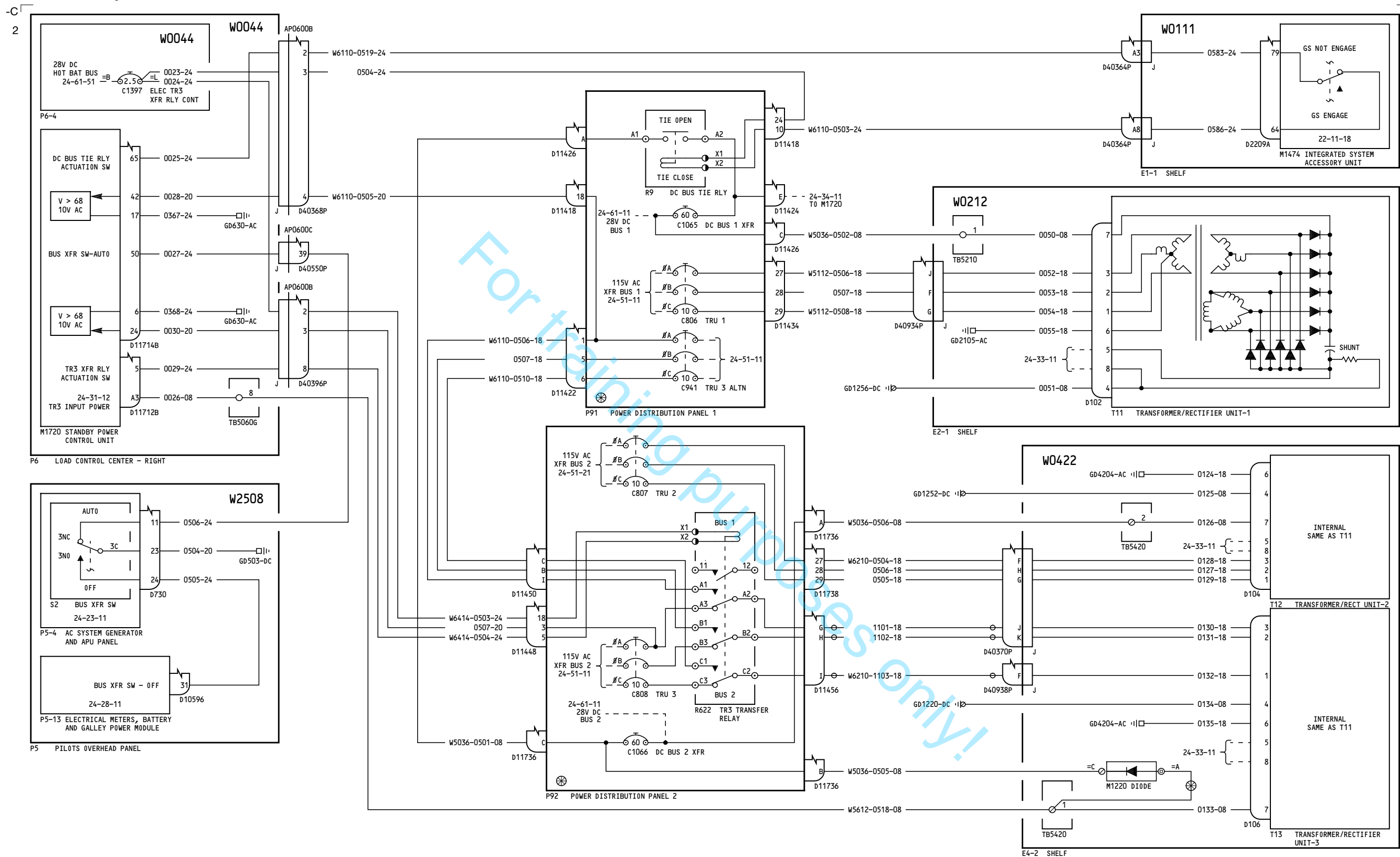

YC058-YR328

MAIN DC BUSES

24-32-11

Page 2

D280A108

Nov 12/2012

24-32-11

Page 2

Nov 12/2012

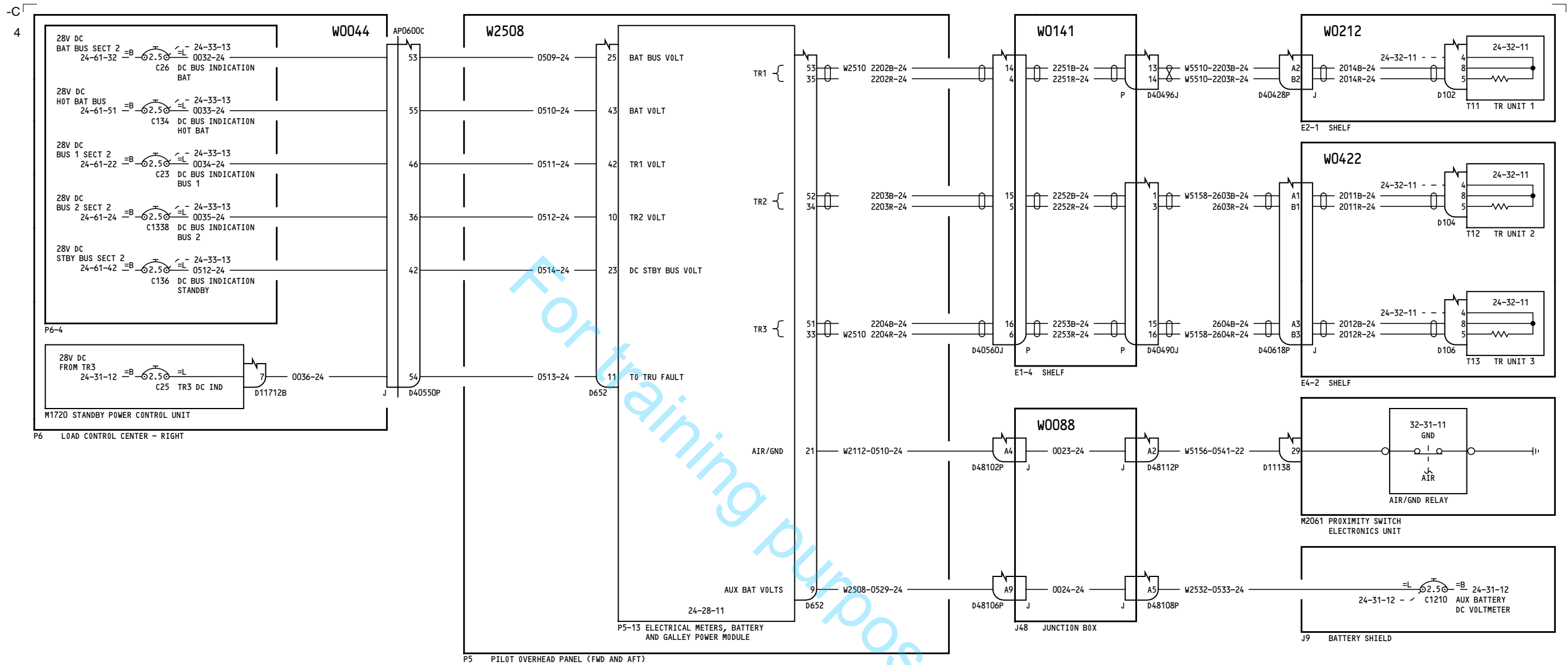

ALL	DC VOLTAGE AND CURRENT INDICATIONS
	D280A108

24-33-11

Page 1

Nov 12/2012

24-33-11

Page 1

Nov 12/2012

-G

1

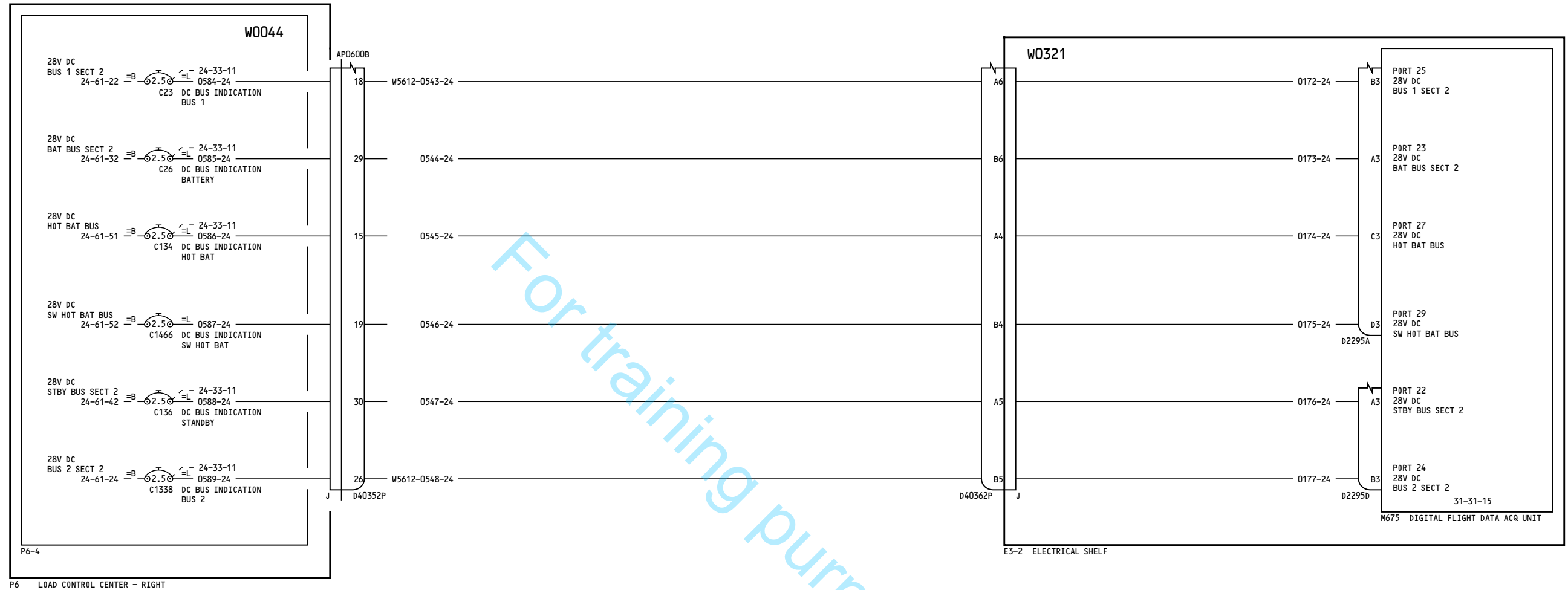

ALL

DC BUS INDICATION DFDAU

24-33-13

Page 1

D280A108

Nov 12/2012

24-33-13

Page 1

Nov 12/2012

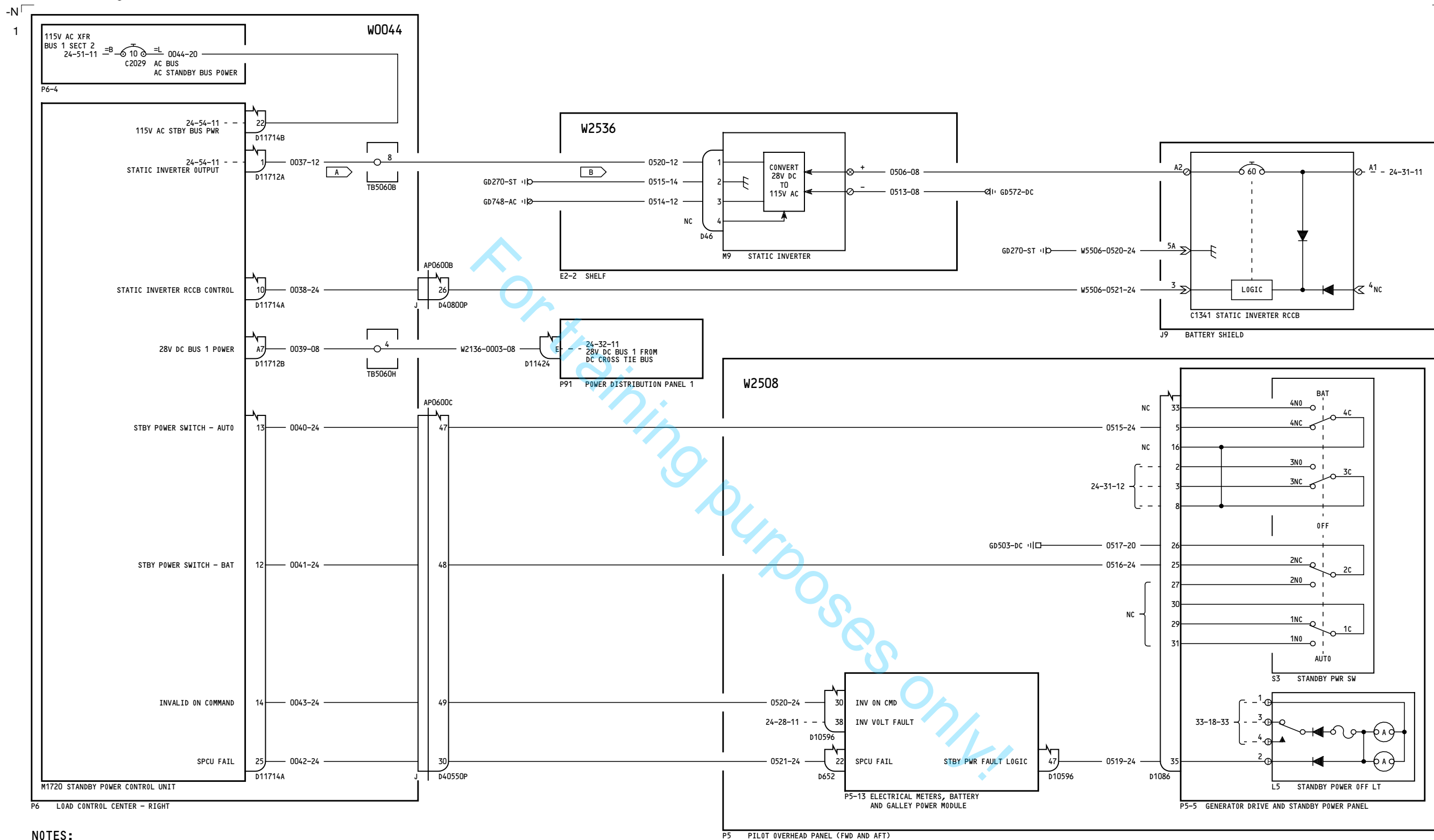

NOTES:

- A DO NOT ROUTE W0044 WIRE 0037 WITH W0044 WIRES 0038 AND 0527.
- B DO NOT ROUTE W2536 WIRE 0520 WITH W5506 WIRE 0521 AND W2534 WIRE 0505.

ALL

STANDBY POWER

24-34-11

Page 1

D280A108

Nov 12/2012

24-34-11

Page 1

Nov 12/2012

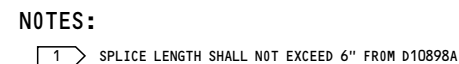

YC051-YC055	EXTERNAL POWER
	D280A108

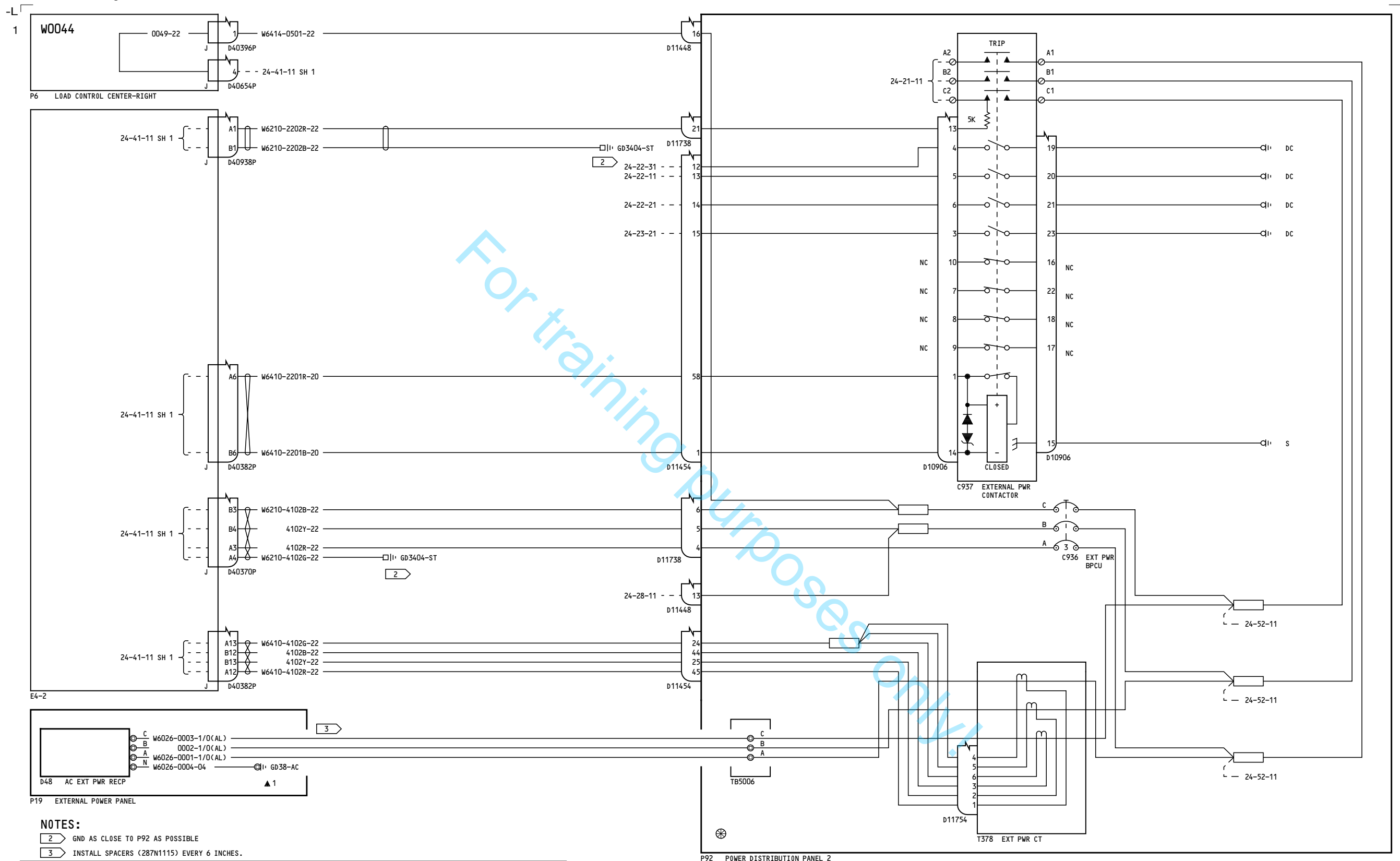

YC051-YC055

EXTERNAL POWER

24-41-11

Page 1
Sheet 2
Oct 06/2010

D280A108

24-41-11

Page 1
Sheet 2
Oct 06/2010

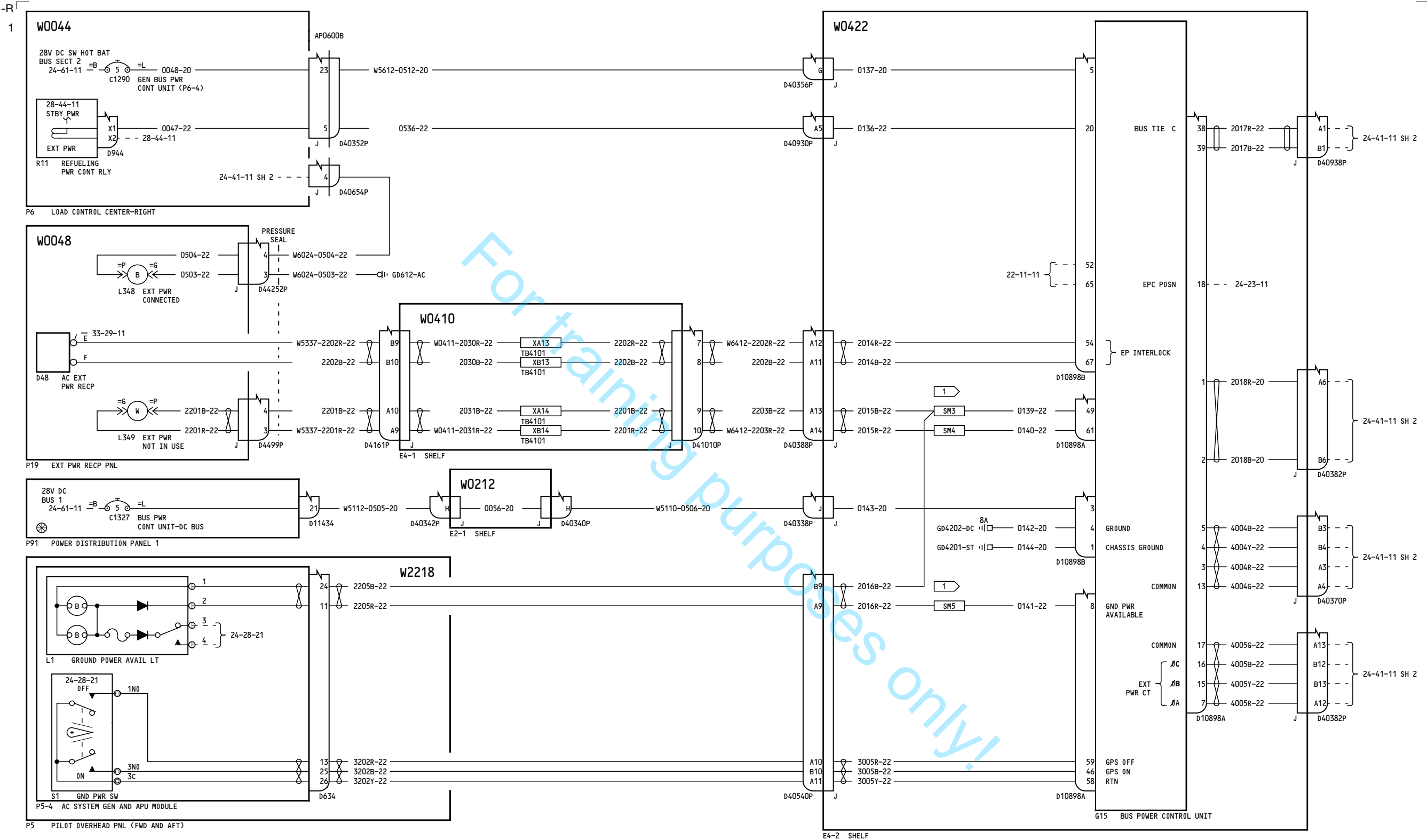

NOTES:
1 SPlice LENGTH SHALL NOT EXCEED 6" FROM D10898A

YC056-YL954, YN231-YN235	EXTERNAL POWER
	D280A108

24-41-11

Page 2
Sheet 1
Nov 12/2012

24-41-11

Page 2
Sheet 1
Nov 12/2012

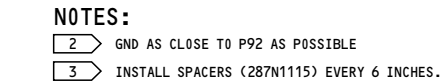

EXTERNAL POWER

Page 2
Sheet 2
Nov 12/2012

Page 2
Sheet 2
Nov 12/2012

BOEING PROPRIETARY - Copyright © - Unpublished Work - See title page for details.

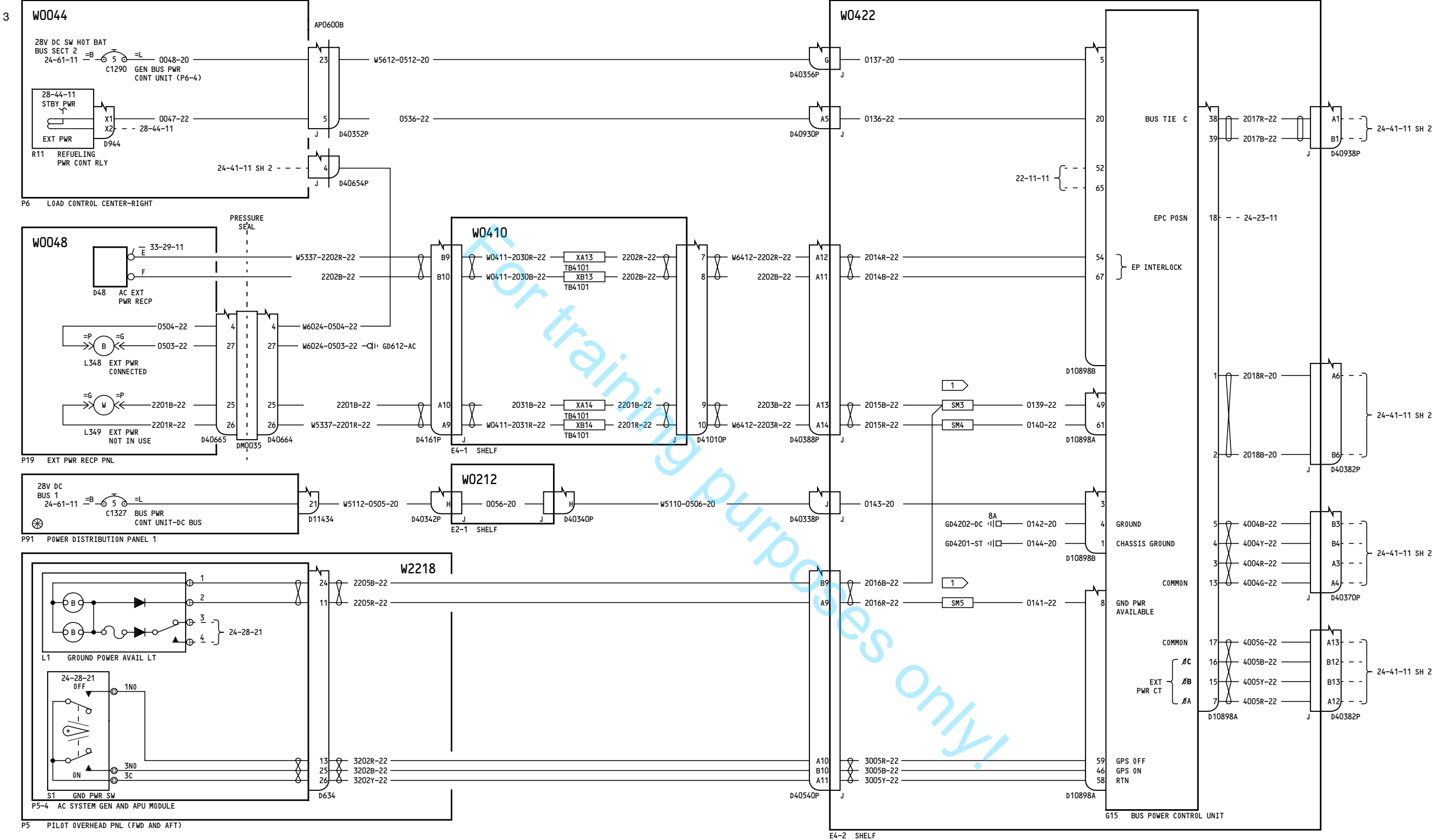

NOTES:
1 SPlice LENGTH SHALL NOT EXCEED 6" FROM D10898A

YL955-YL999, YN236-YR328	EXTERNAL POWER
	D280A108

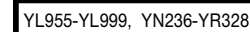

EXTERNAL POWER

24-41-11

Page 3
Sheet 2
Nov 12/2012

D280A108

24-41-11

Page 3
Sheet 2
Nov 12/2012

BOEING PROPRIETARY - Copyright © - Unpublished Work - See title page for details.

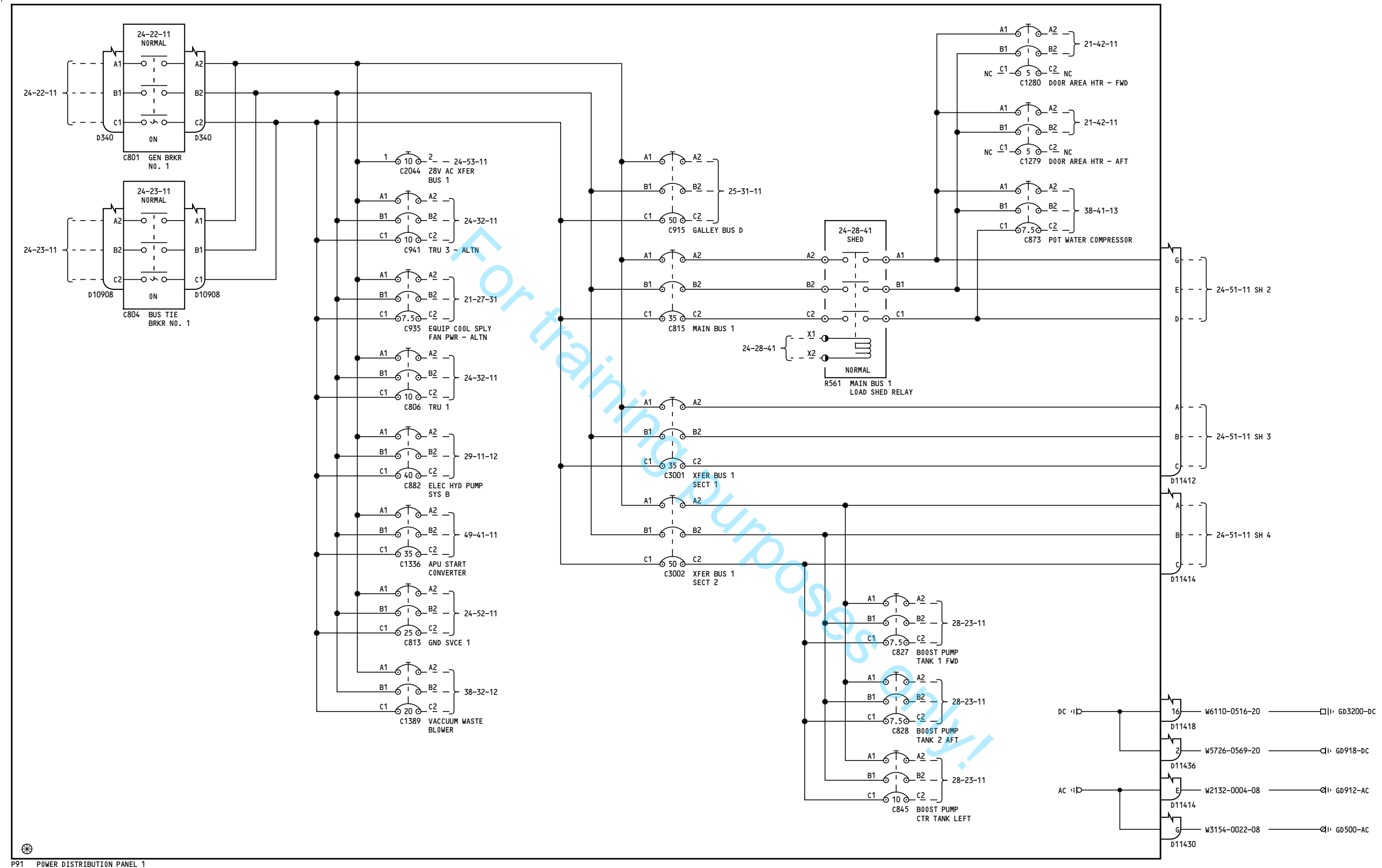

YC051-YC052

115V AC TRANSFER BUS 1

24-51-11

Page 1
Sheet 1
Aug 30/2007

D280A108

24-51-11

Page 1
Sheet 1
Aug 30/2007

-J
21



YC051-YC052

115V AC TRANSFER BUS 1

24-51-11

Page 1
Sheet 2
Feb 10/2005

D280A108

24-51-11

Page 1
Sheet 2
Feb 10/2005

-A
15

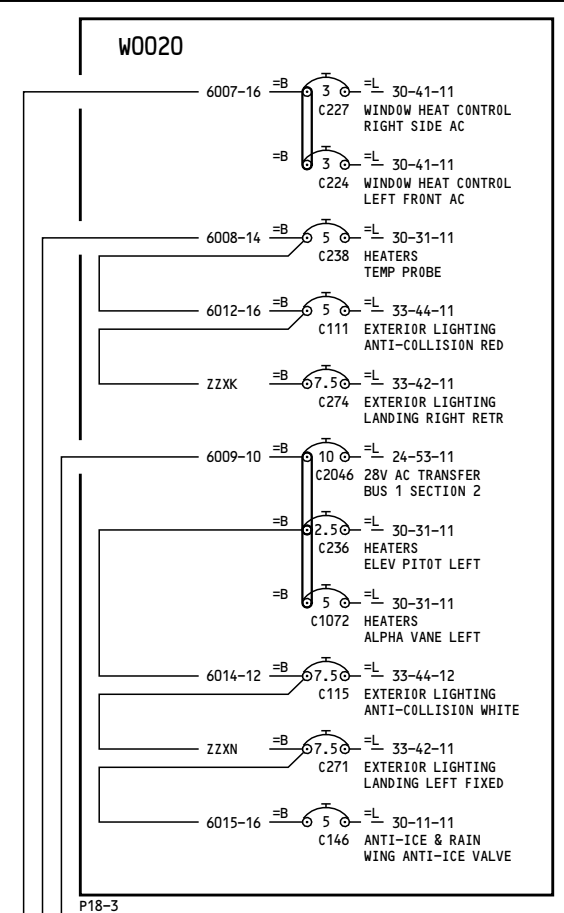
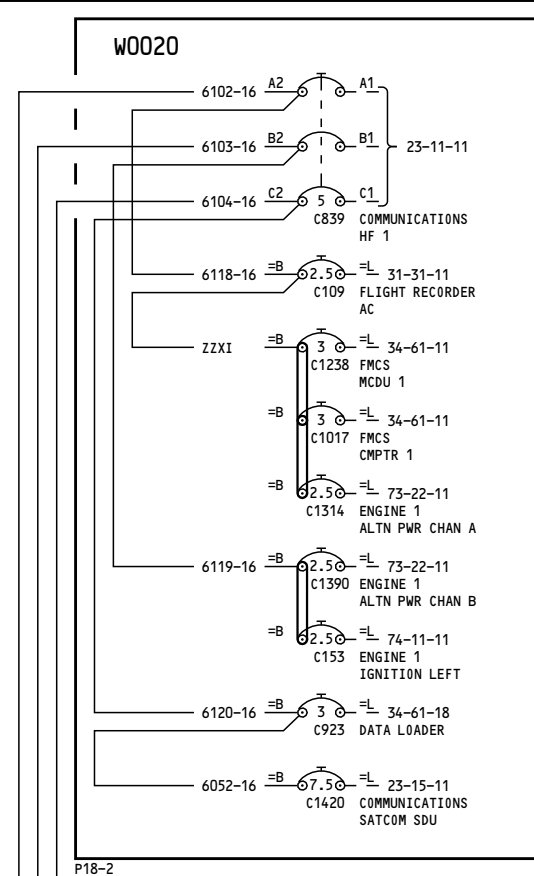
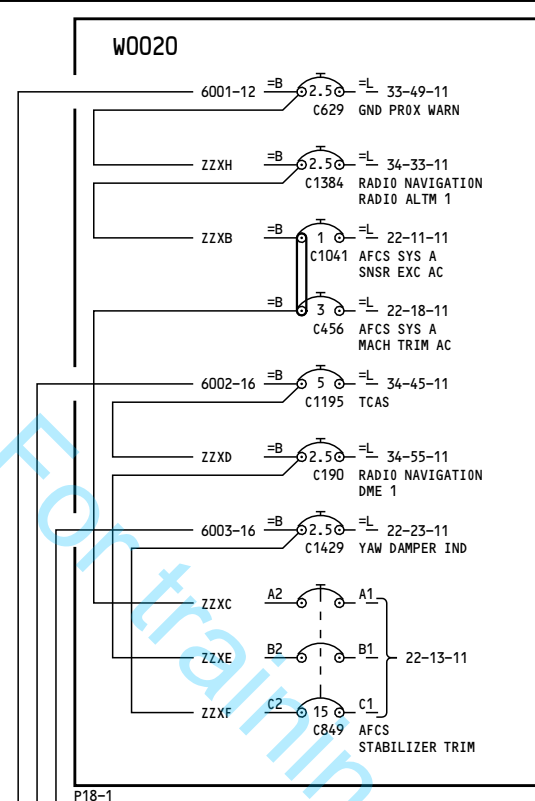
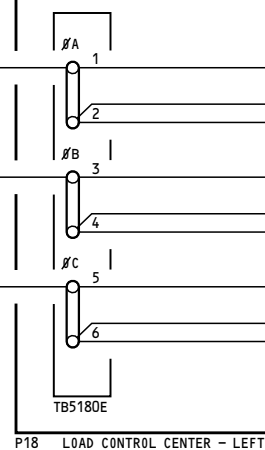
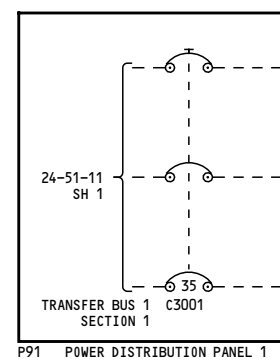

YC051-YC052

115V AC TRANSFER BUS 1

24-51-11

Page 1
Sheet 3
Feb 10/2005

D280A108

24-51-11

Page 1
Sheet 3
Feb 10/2005

-C
10

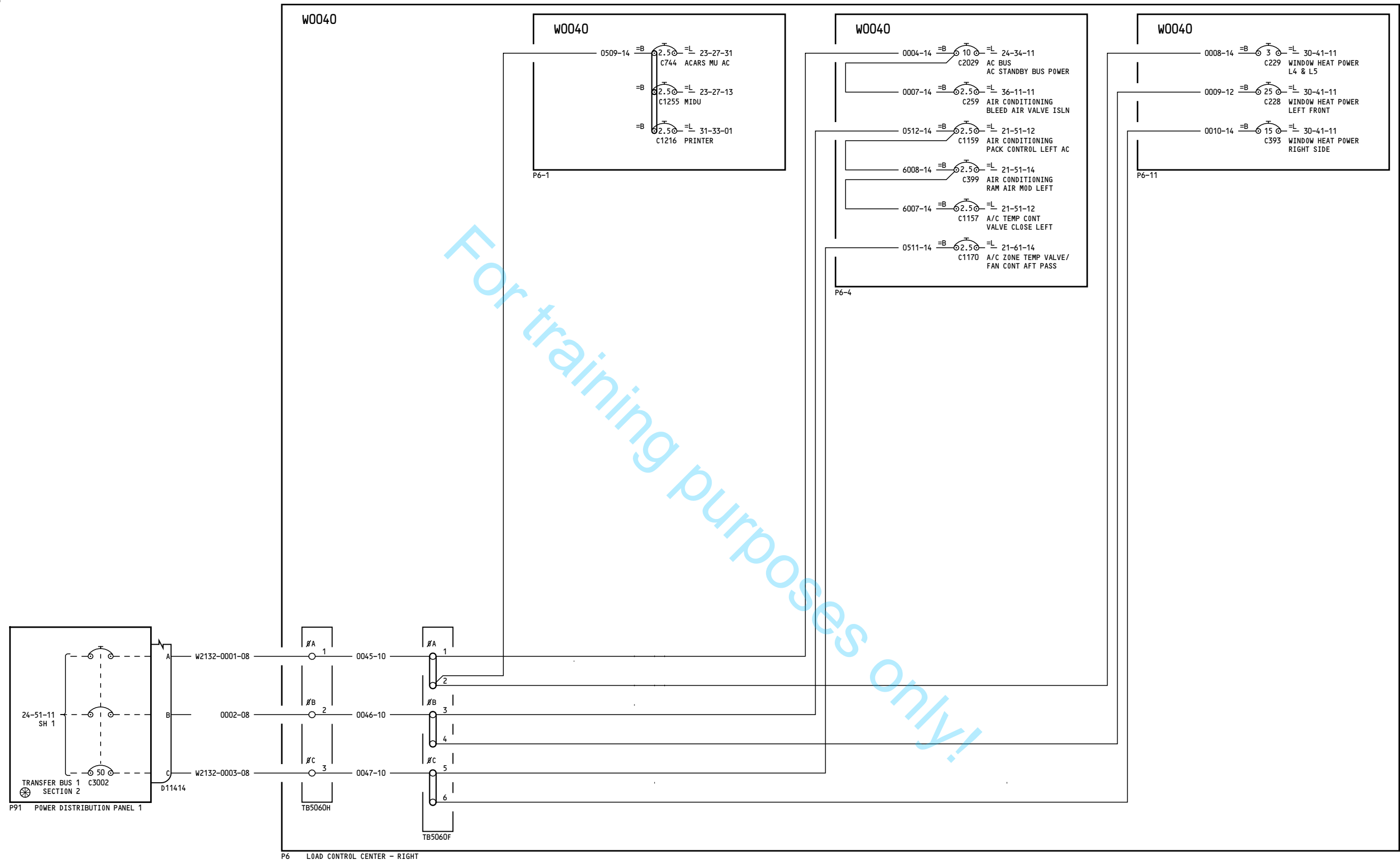

YC051-YC052

115V AC TRANSFER BUS 1

24-51-11

Page 1
Sheet 4
Aug 30/2007

D280A108

24-51-11

Page 1
Sheet 4
Aug 30/2007

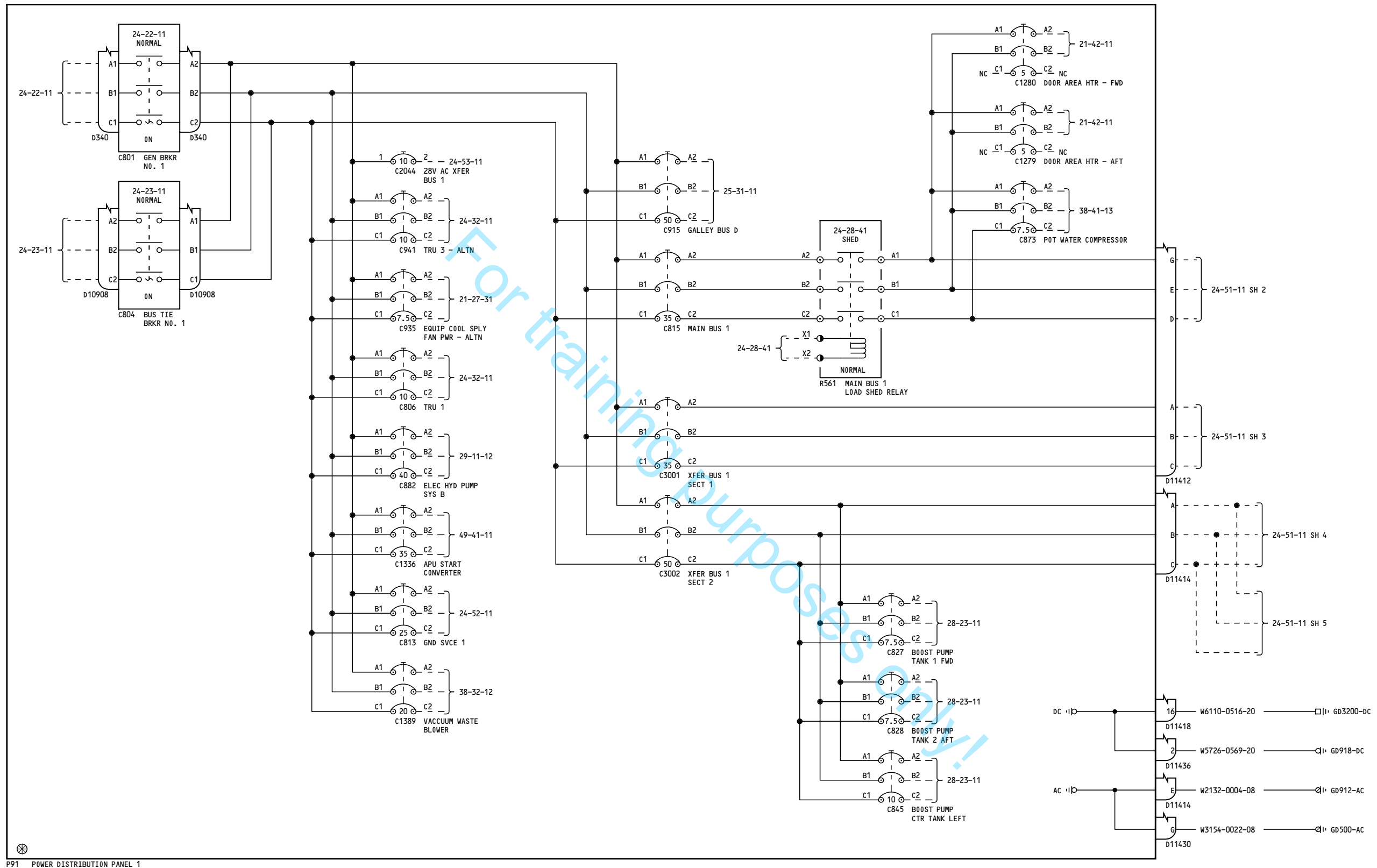

YC051-YC052

115V AC TRANSFER BUS 1

D280A108

24-51-11

Page 1.1
Sheet 1
Feb 26/2008

Incorporates
▶ 24-1147 R01

24-51-11

Page 1.1
Sheet 1
Feb 26/2008



YC051-YC052

115V AC TRANSFER BUS 1

D280A108

24-51-11

Page 1.1
Sheet 2
Feb 26/2008

24-51-11

Page 1.1
Sheet 2
Feb 26/2008

-A
15

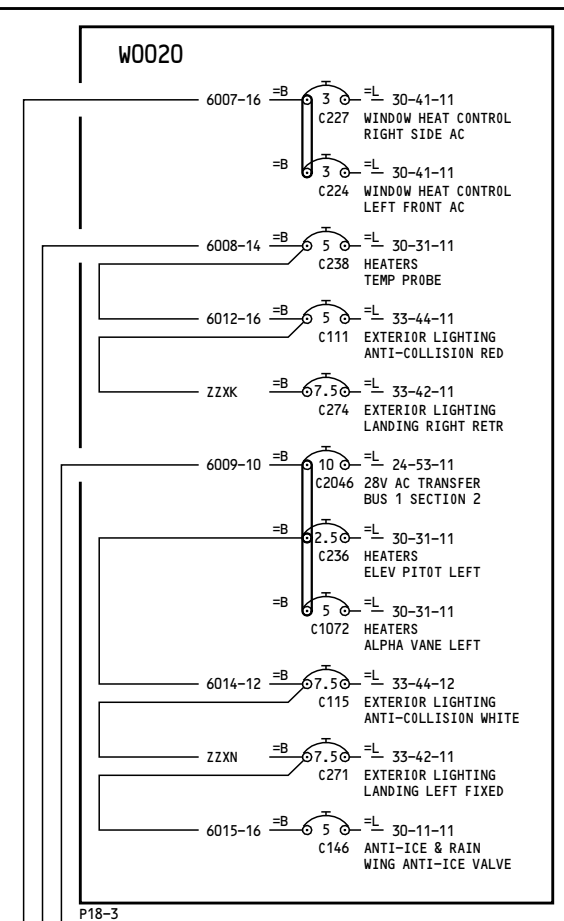
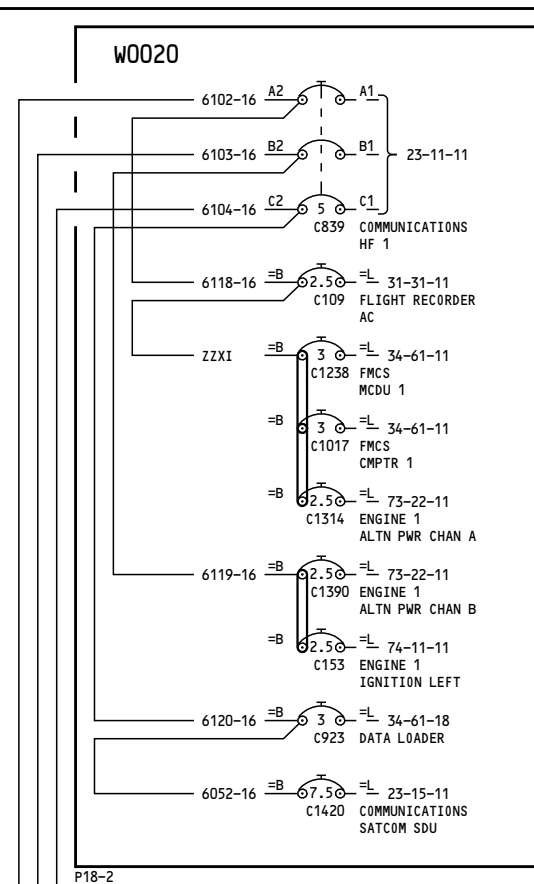
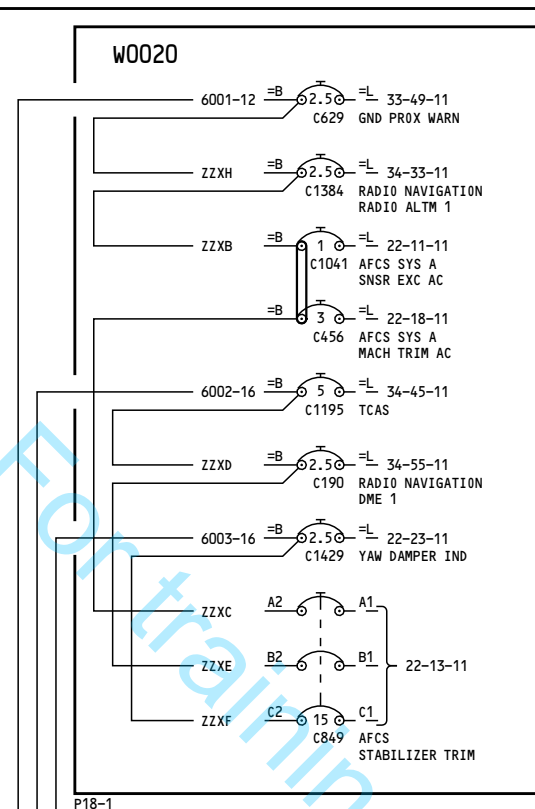
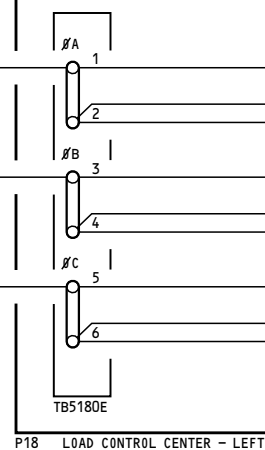
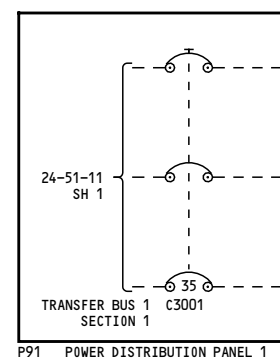

YC051-YC052

115V AC TRANSFER BUS 1

24-51-11

Page 1.1
Sheet 3
Feb 26/2008

D280A108

24-51-11

Page 1.1
Sheet 3
Feb 26/2008

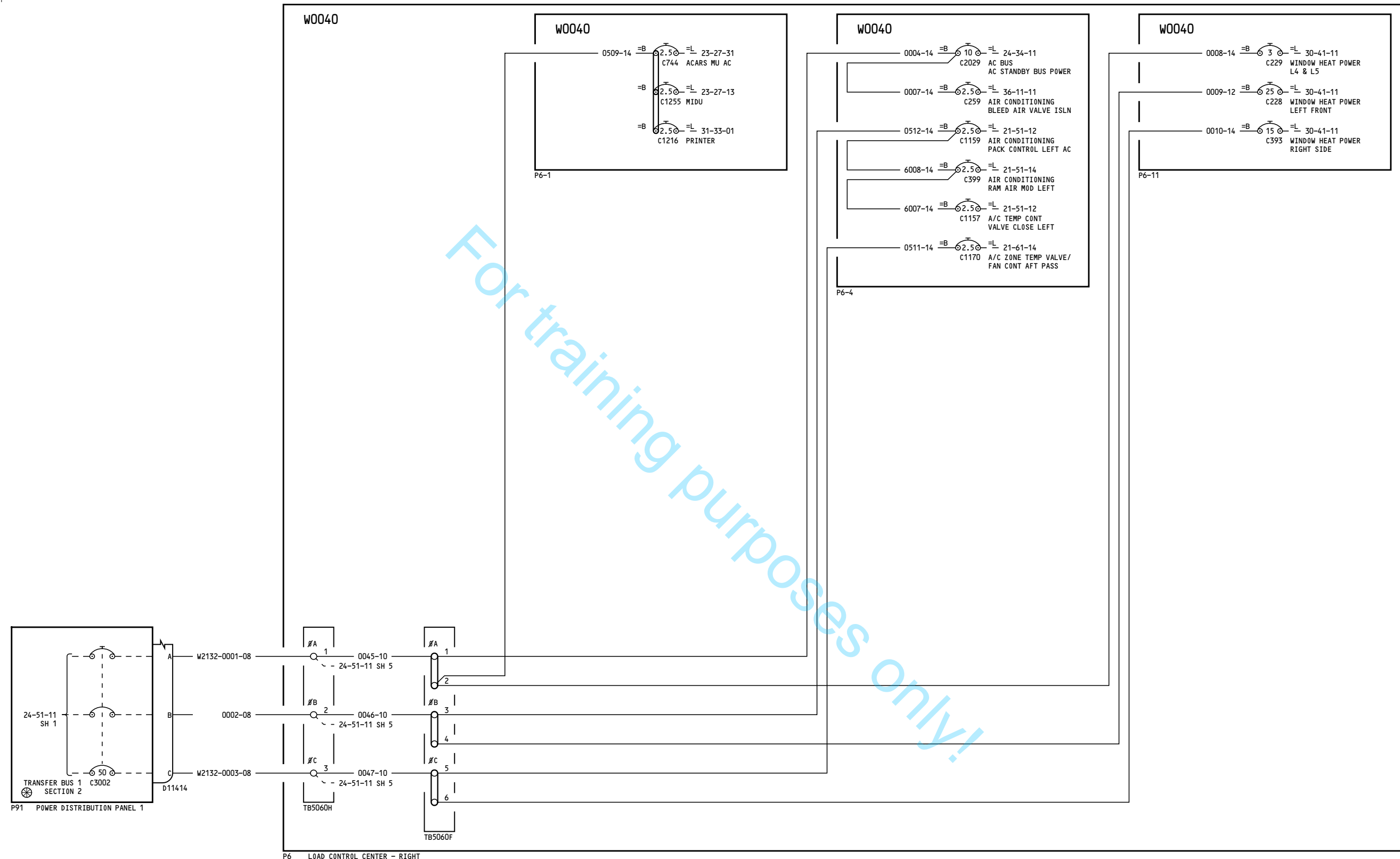

YC051-YC052

115V AC TRANSFER BUS 1

24-51-11

Page 1.1
Sheet 4
Feb 26/2008

D280A108

Incorporates
24-1147 R01

24-51-11

Page 1.1
Sheet 4
Feb 26/2008

W0040

W0040

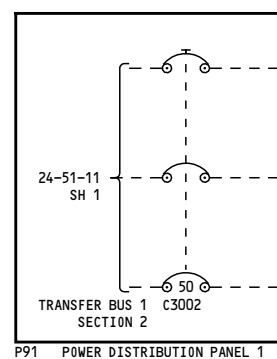

P91 POWER DISTRIBUTION PANEL 1

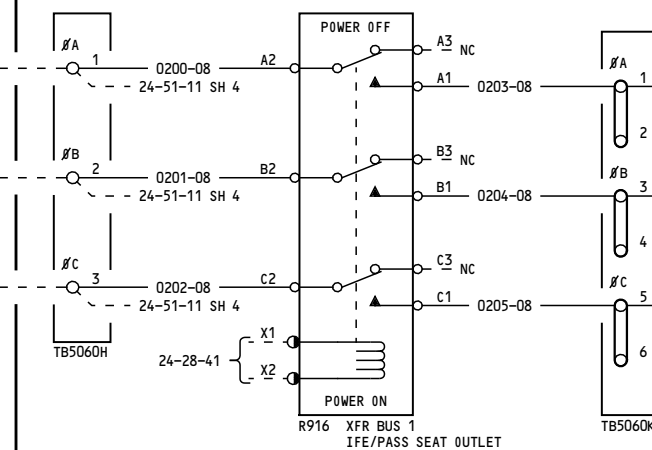

P6 LOAD CONTROL CENTER - RIGHT

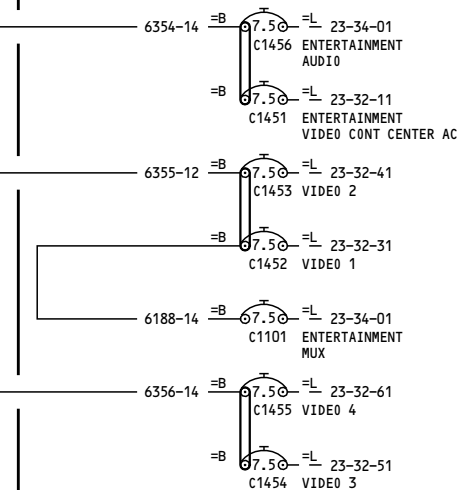

P6-1

YC051-YC052

115V AC TRANSFER BUS 1

24-51-11

Incorporates
24-1147 R01

24-51-11

D280A108

Page 1.1
Sheet 5
Feb 26/2008

Page 1.1
Sheet 5
Feb 26/2008

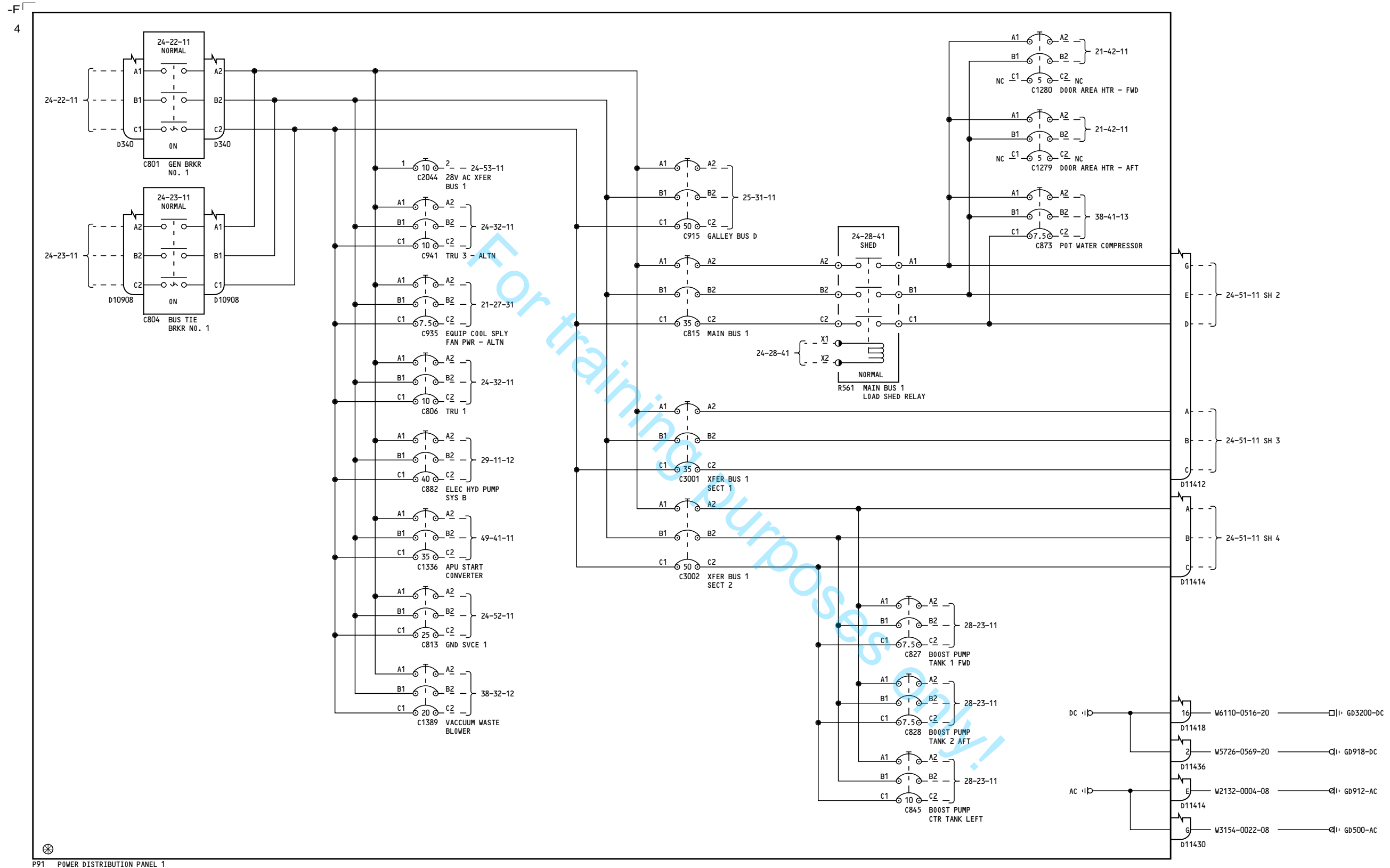

YC053-YC058

115V AC TRANSFER BUS 1

24-51-11

Page 2
Sheet 1
Aug 30/2007

D280A108

24-51-11

Page 2
Sheet 1
Aug 30/2007

-J
21

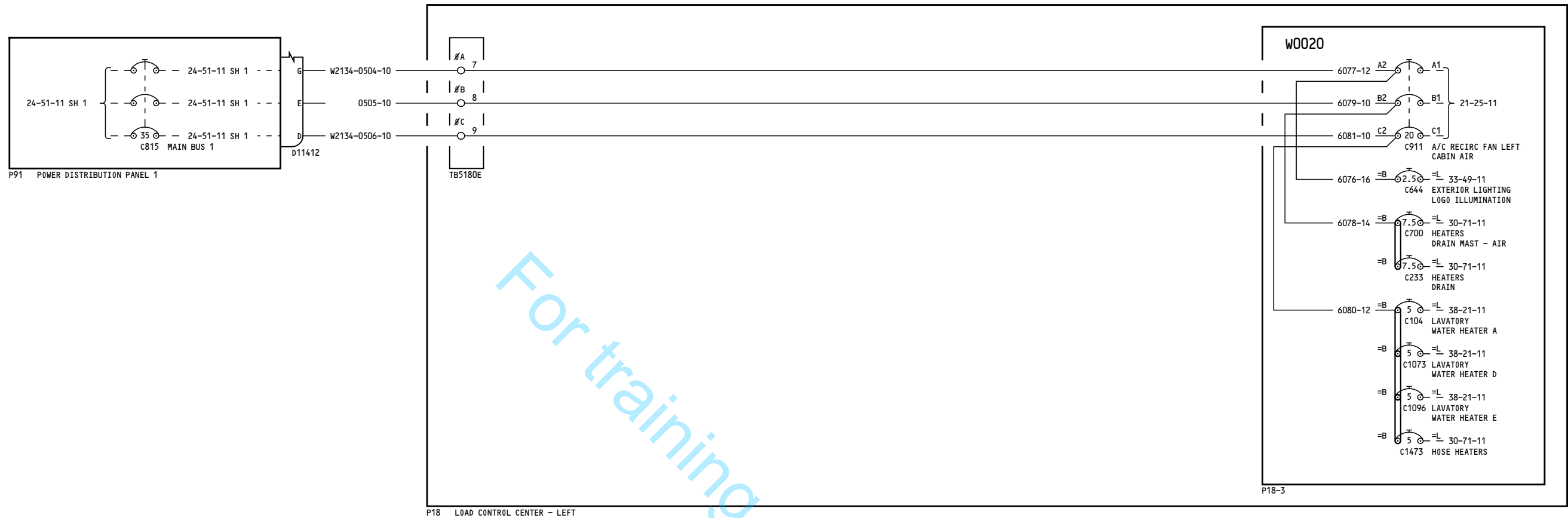

YC053-YC058

115V AC TRANSFER BUS 1

D280A108

24-51-11

Page 2
Sheet 2
Feb 10/2005

24-51-11

Page 2
Sheet 2
Feb 10/2005

-A
16

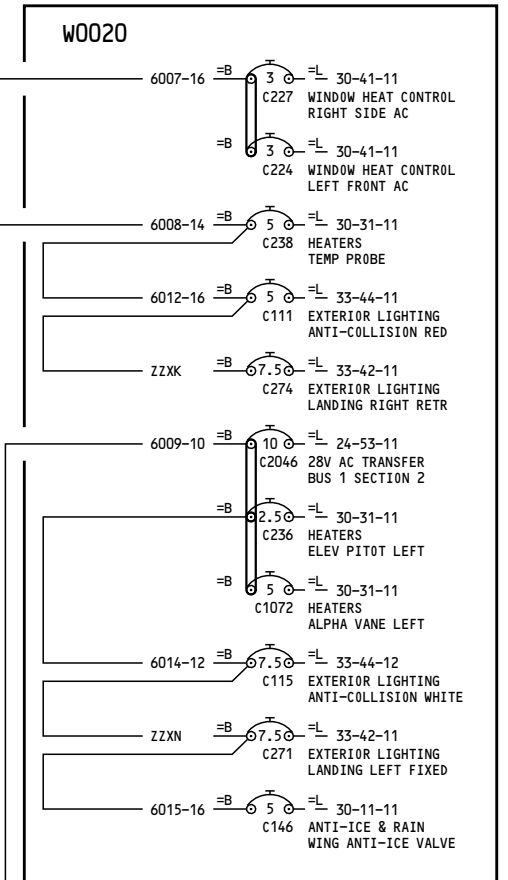
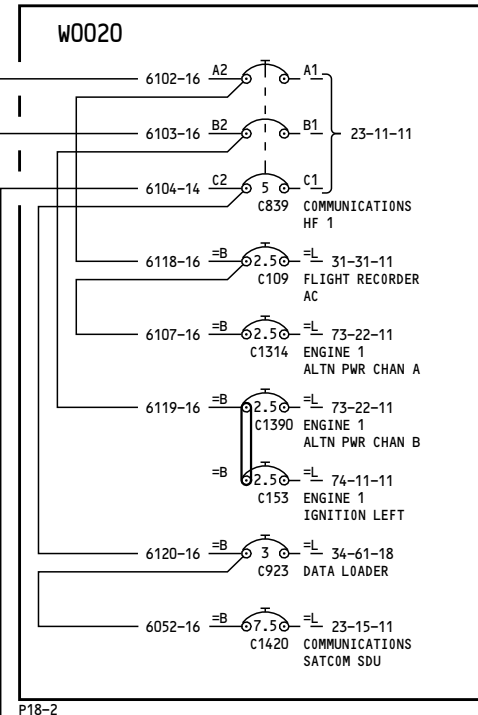
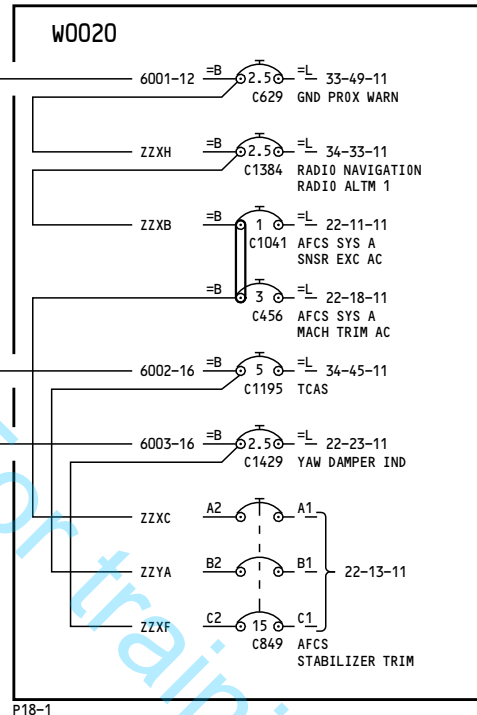
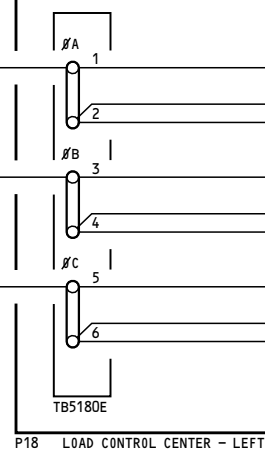
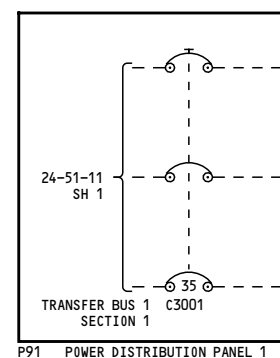

YC053-YC058

115V AC TRANSFER BUS 1

24-51-11

Page 2
Sheet 3
Feb 10/2005

D280A108

24-51-11

Page 2
Sheet 3
Feb 10/2005

-C
10

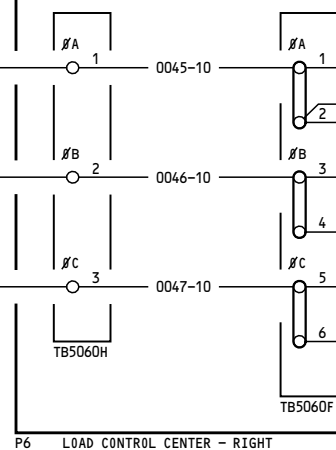
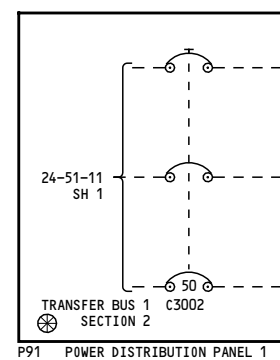

W0040

W0040

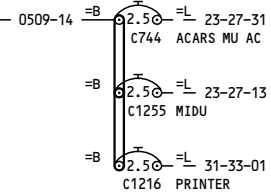

W0040

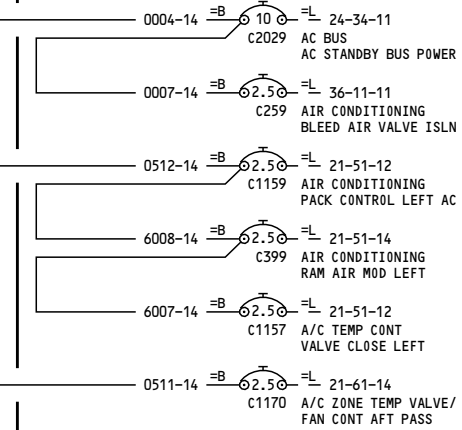

W0040

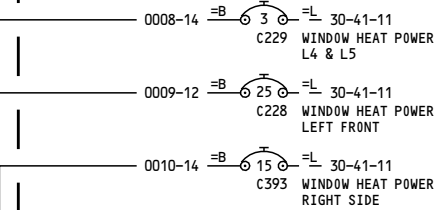

YC053-YC058

115V AC TRANSFER BUS 1

D280A108

24-51-11

Page 2
Sheet 4
Aug 30/2007

24-51-11

Page 2
Sheet 4
Aug 30/2007

-B

16

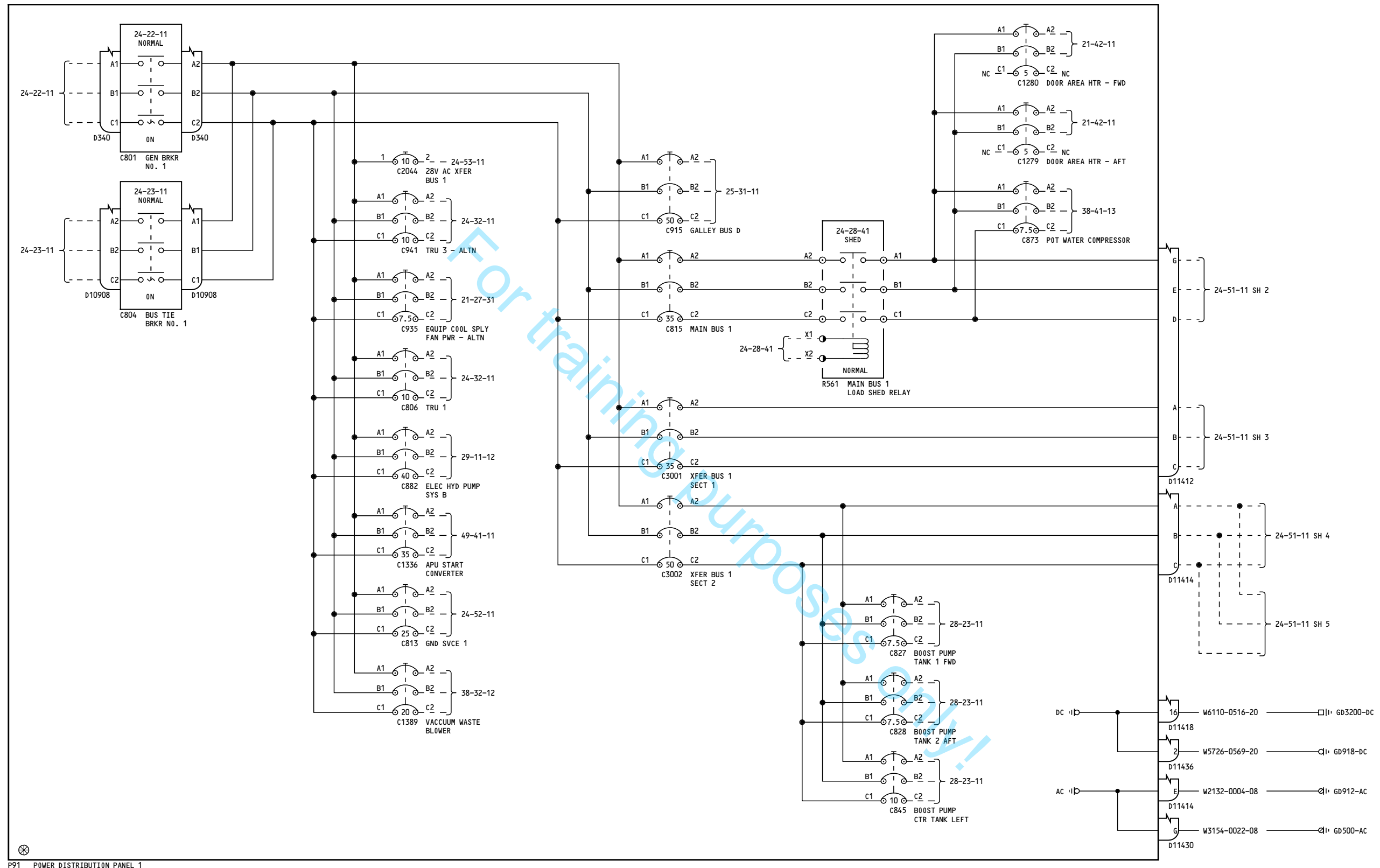

P91 POWER DISTRIBUTION PANEL 1

YC053-YC058

115V AC TRANSFER BUS 1

D280A108

24-51-11

Page 2.1
Sheet 1
Feb 26/2008

Incorporates
24-1147 R01

24-51-11

Page 2.1
Sheet 1
Feb 26/2008



YC053-YC058

115V AC TRANSFER BUS 1

D280A108

24-51-11

Page 2.1
Sheet 2
Feb 26/2008

24-51-11

Page 2.1
Sheet 2
Feb 26/2008

-A
16

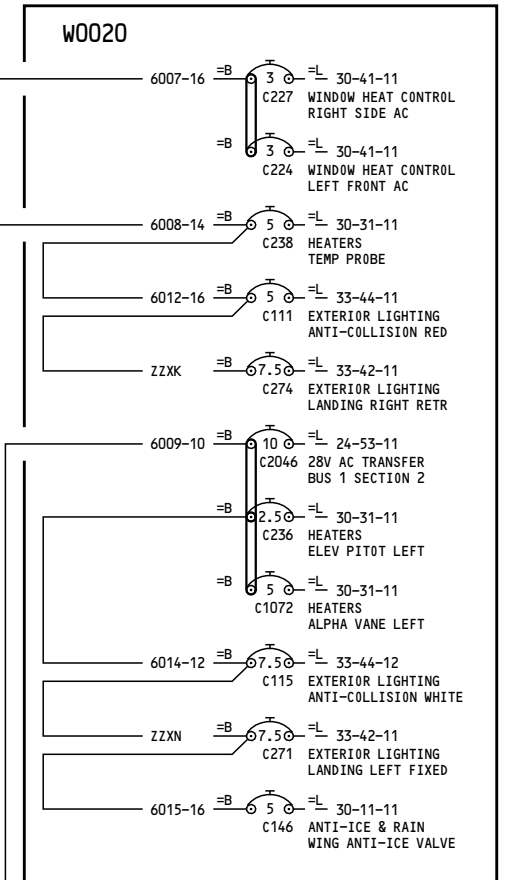
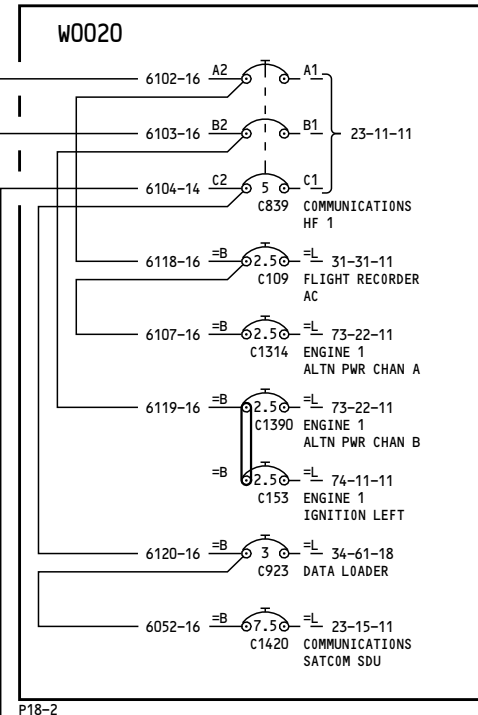
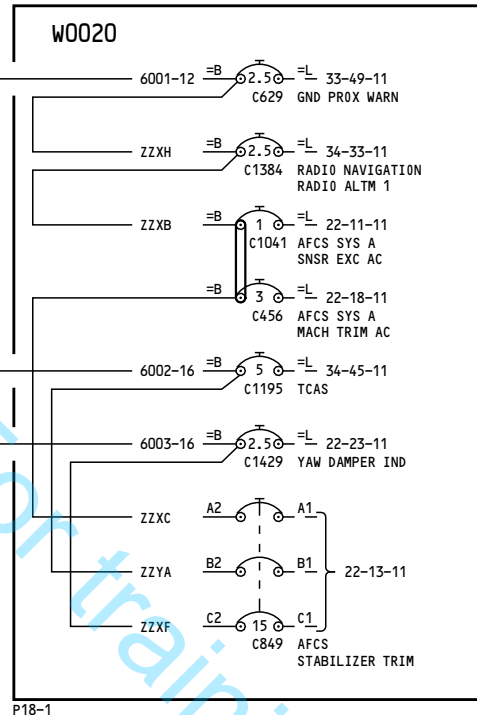
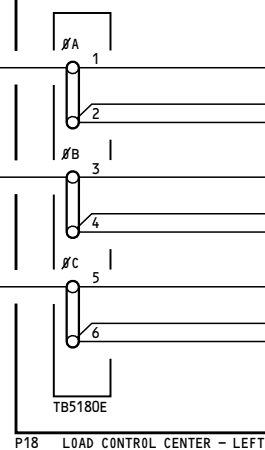
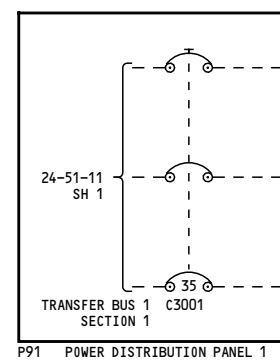

YC053-YC058

115V AC TRANSFER BUS 1

D280A108

24-51-11

Page 2.1
Sheet 3
Feb 26/2008

24-51-11

Page 2.1
Sheet 3
Feb 26/2008

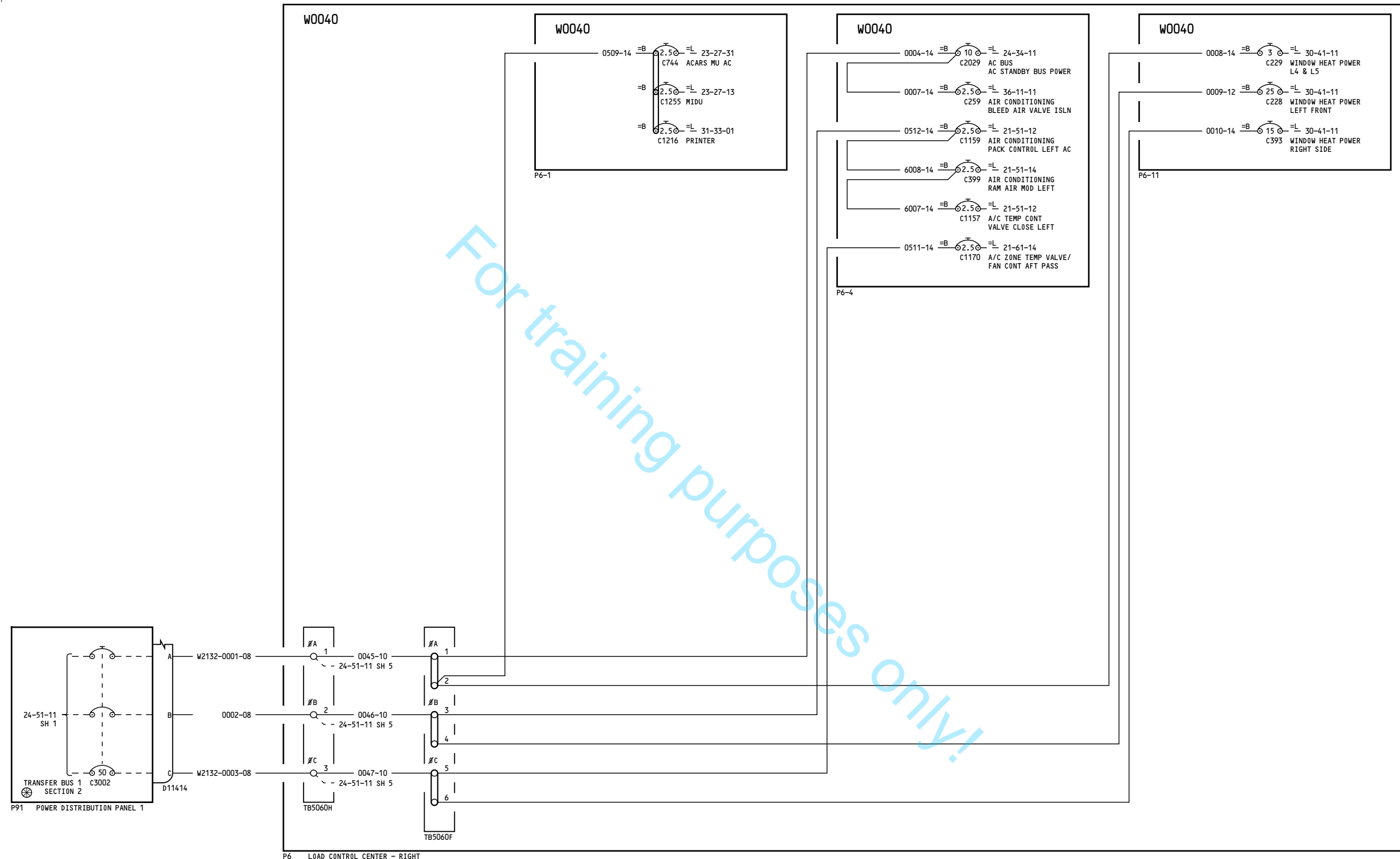

YC053-YC058

115V AC TRANSFER BUS 1

D280A108

24-51-11

Page 2.1
Sheet 4
Feb 26/2008

Incorporates
24-1147 R01

24-51-11

Page 2.1
Sheet 4
Feb 26/2008

W0040

W0040

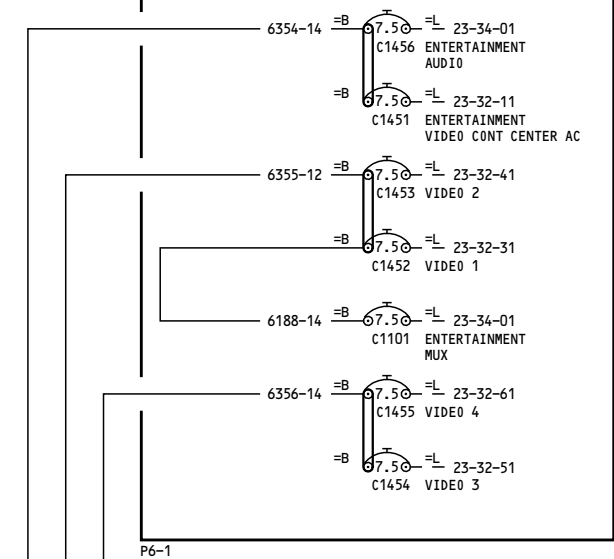
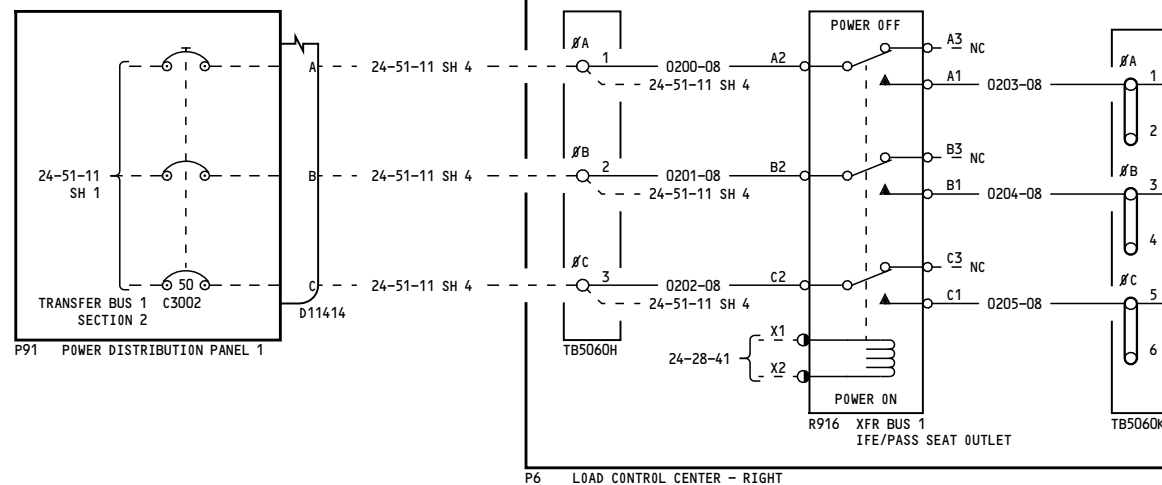

YC053-YC058

115V AC TRANSFER BUS 1

24-51-11

Incorporates
24-1147 R01

24-51-11

D280A108

Page 2.1
Sheet 5
Feb 26/2008

Page 2.1
Sheet 5
Feb 26/2008

-F
4

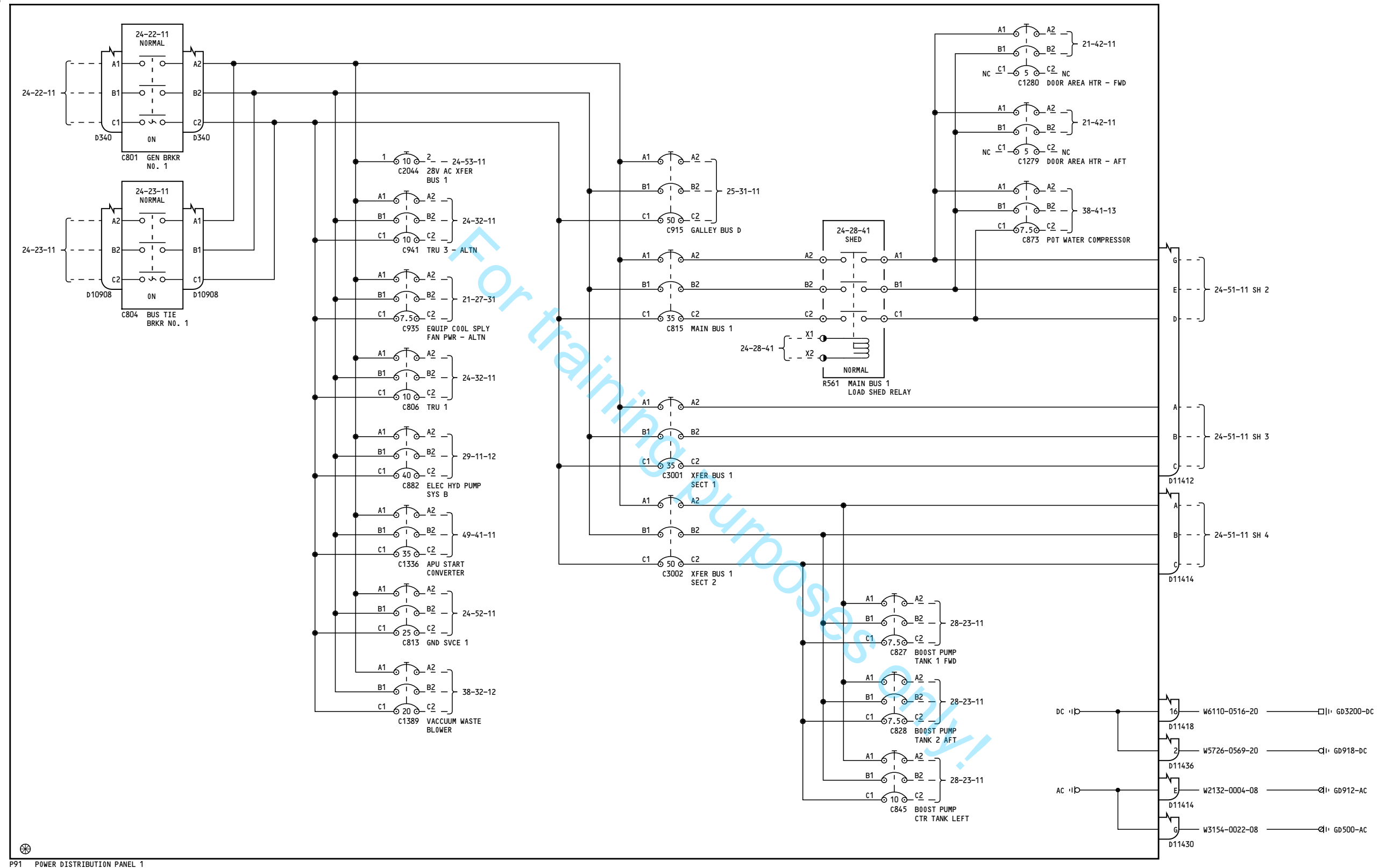

P91 POWER DISTRIBUTION PANEL 1

YC059-YC070

115V AC TRANSFER BUS 1

D280A108

24-51-11

Page 3
Sheet 1
Oct 06/2010

24-51-11

Page 3
Sheet 1
Oct 06/2010



YC059-YC070

115V AC TRANSFER BUS 1

24-51-11

Page 3
Sheet 2
Oct 06/2010

D280A108

24-51-11

Page 3
Sheet 2
Oct 06/2010

-B

62 NOTES:

1 THIS CIRCUIT BREAKER MAY OR MAY NOT HAVE INOP COLLAR INSTALLED. REFER TO THE REFERENCED LOAD DIAGRAM FOR ACTUAL CONFIGURATION.

For training purposes only!

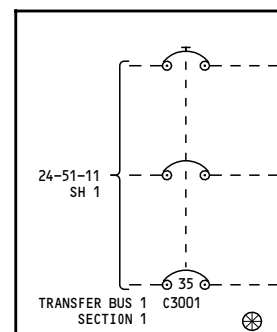

P91 POWER DISTRIBUTION PANEL 1

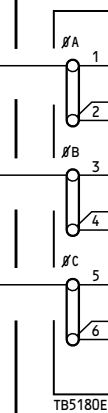

P18 LOAD CONTROL CENTER - LEFT

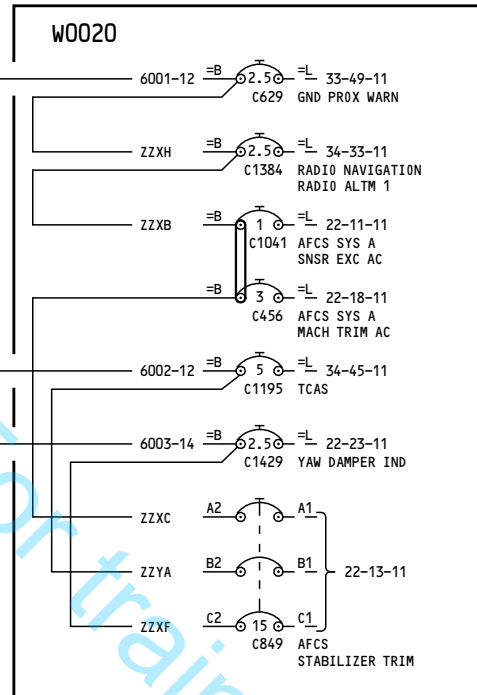

P18-1

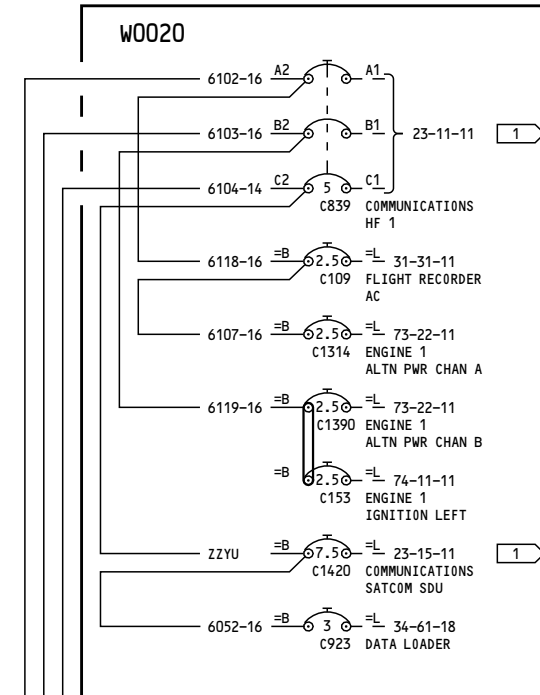

P18-2

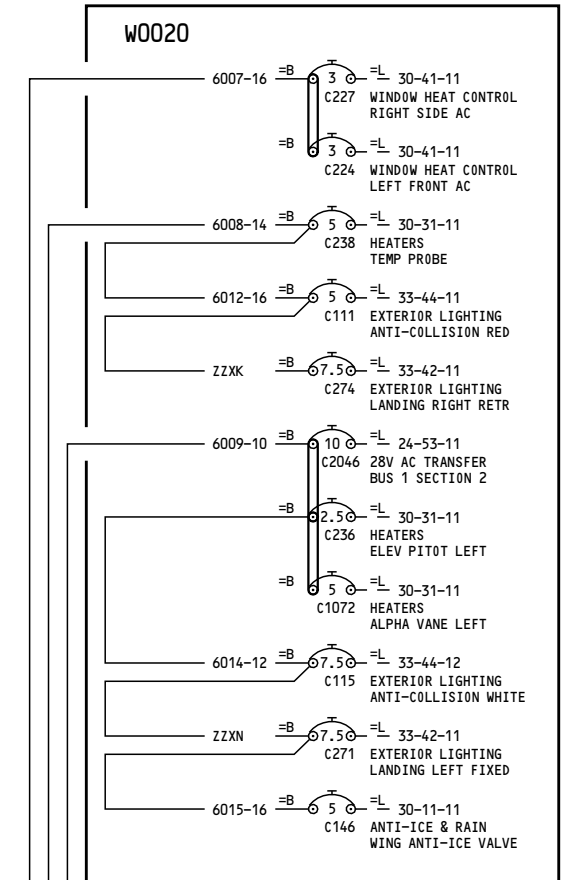

P18-3

YC059-YC070

115V AC TRANSFER BUS 1

24-51-11

Page 3
Sheet 3
Oct 06/2010

D280A108

24-51-11

Page 3
Sheet 3
Oct 06/2010

-C
10

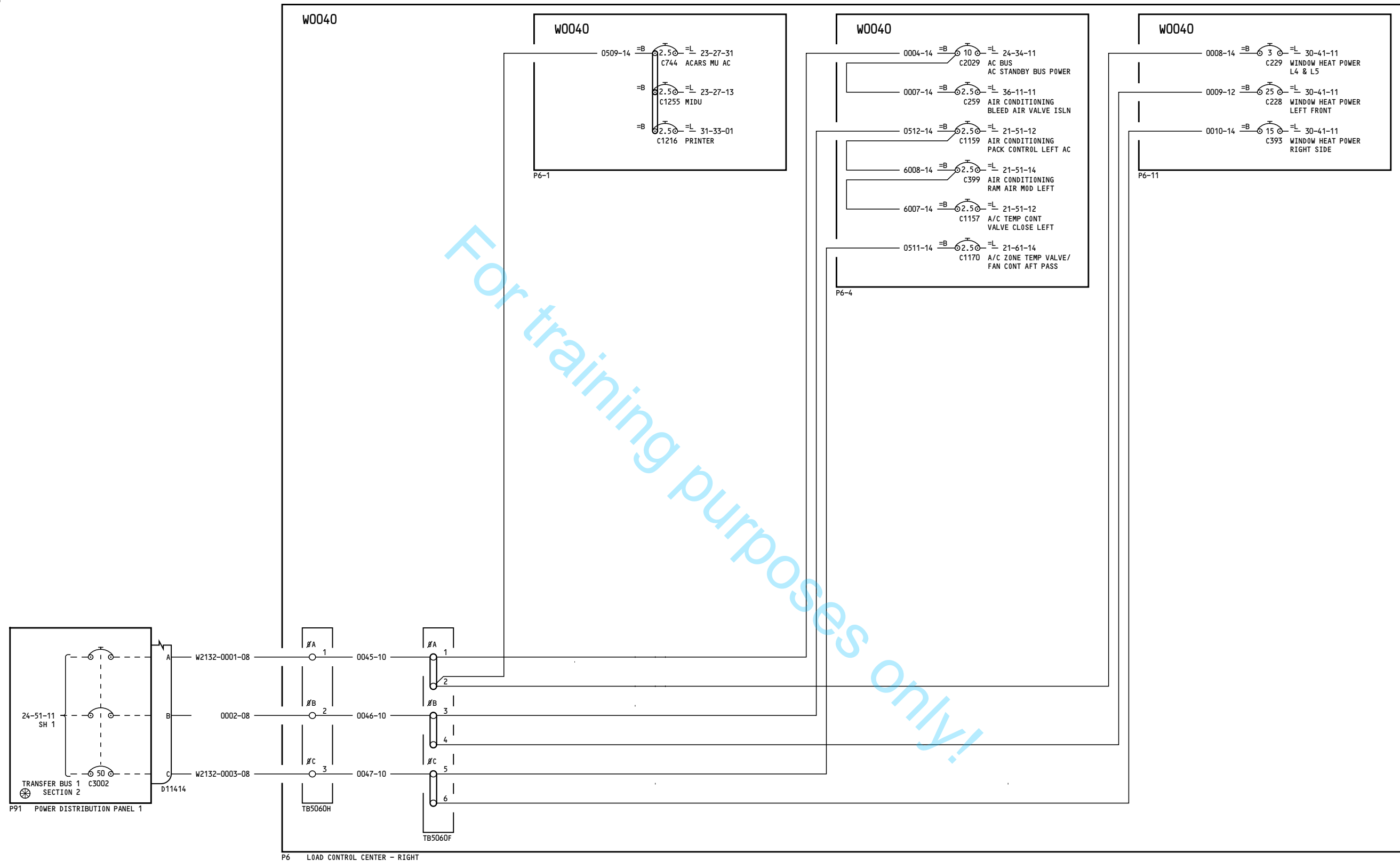

YC059-YC070

115V AC TRANSFER BUS 1

D280A108

24-51-11

Page 3
Sheet 4
Oct 06/2010

24-51-11

Page 3
Sheet 4
Oct 06/2010

-B

16

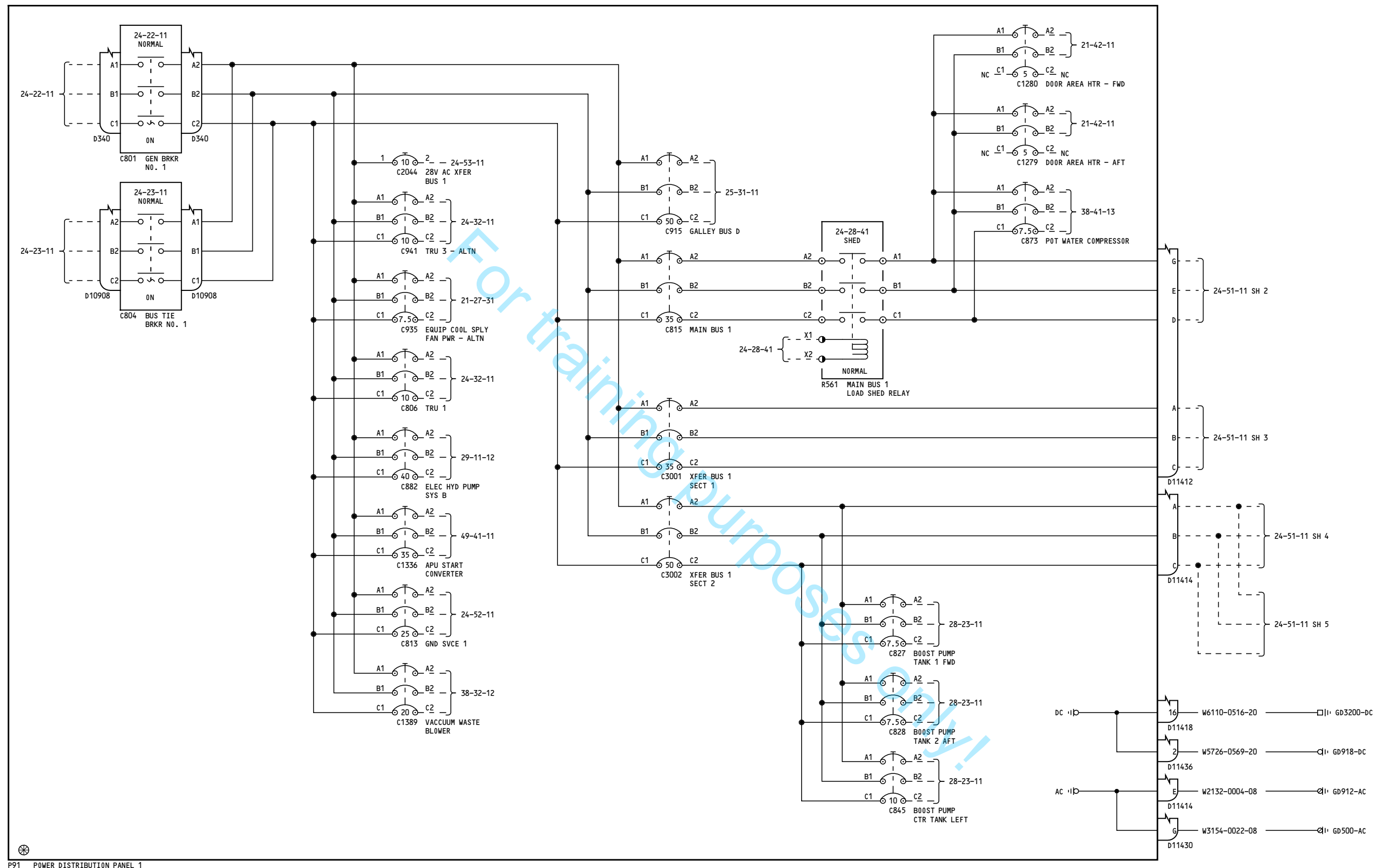

P91 POWER DISTRIBUTION PANEL 1

YC059-YC070

115V AC TRANSFER BUS 1

D280A108

24-51-11

Page 3.1
Sheet 1
Oct 06/2010

Incorporates
24-1147 R01

24-51-11

Page 3.1
Sheet 1
Oct 06/2010

-J
21



YC059-YC070

115V AC TRANSFER BUS 1

D280A108

24-51-11

Page 3.1
Sheet 2
Oct 06/2010

24-51-11

Page 3.1
Sheet 2
Oct 06/2010

-B

62 NOTES:

1 THIS CIRCUIT BREAKER MAY OR MAY NOT HAVE INOP COLLAR INSTALLED. REFER TO THE REFERENCED LOAD DIAGRAM FOR ACTUAL CONFIGURATION.

For training purposes only!

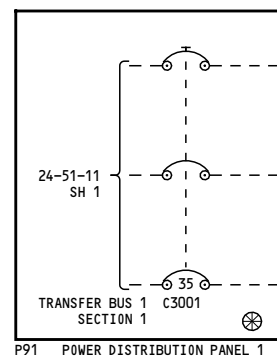

P91 POWER DISTRIBUTION PANEL 1

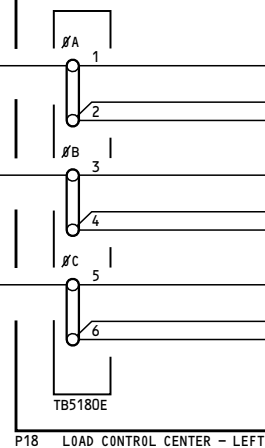

P18 LOAD CONTROL CENTER - LEFT

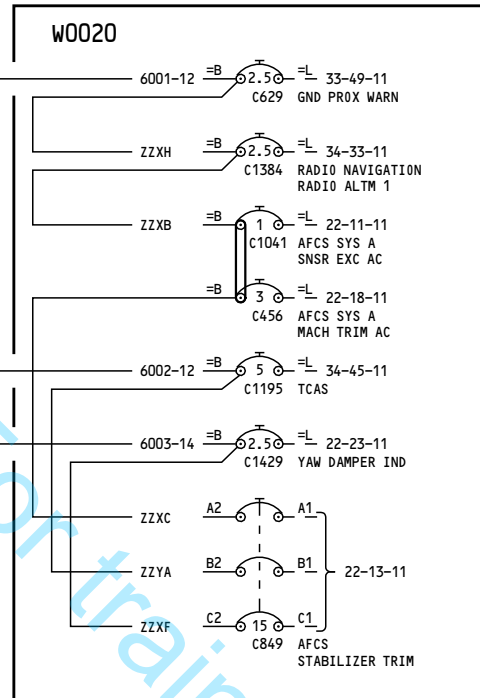

P18-1

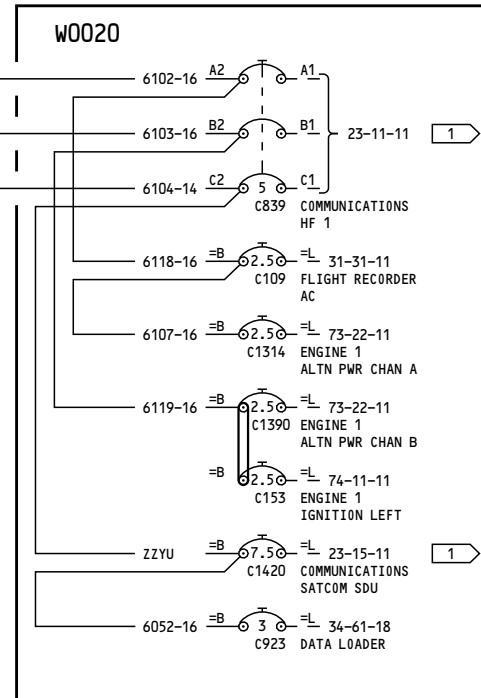

P18-2

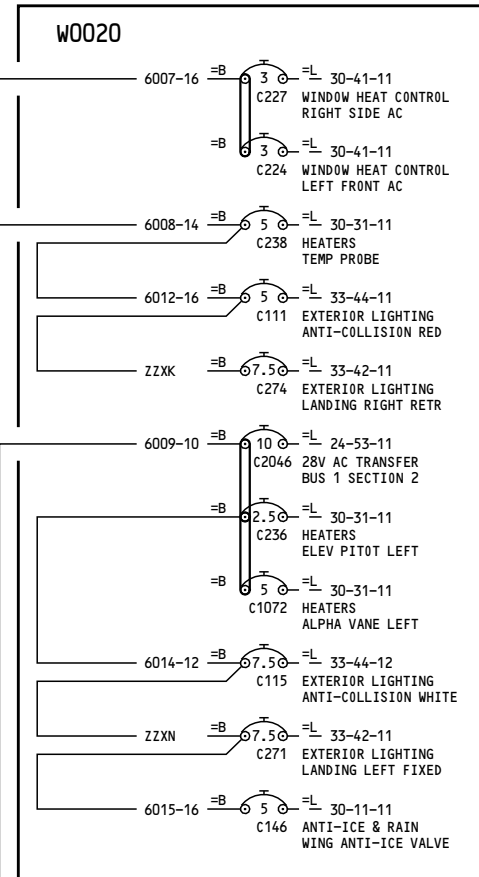

P18-3

YC059-YC070

115V AC TRANSFER BUS 1

24-51-11

Page 3.1
Sheet 3
Oct 06/2010

D280A108

24-51-11

Page 3.1
Sheet 3
Oct 06/2010

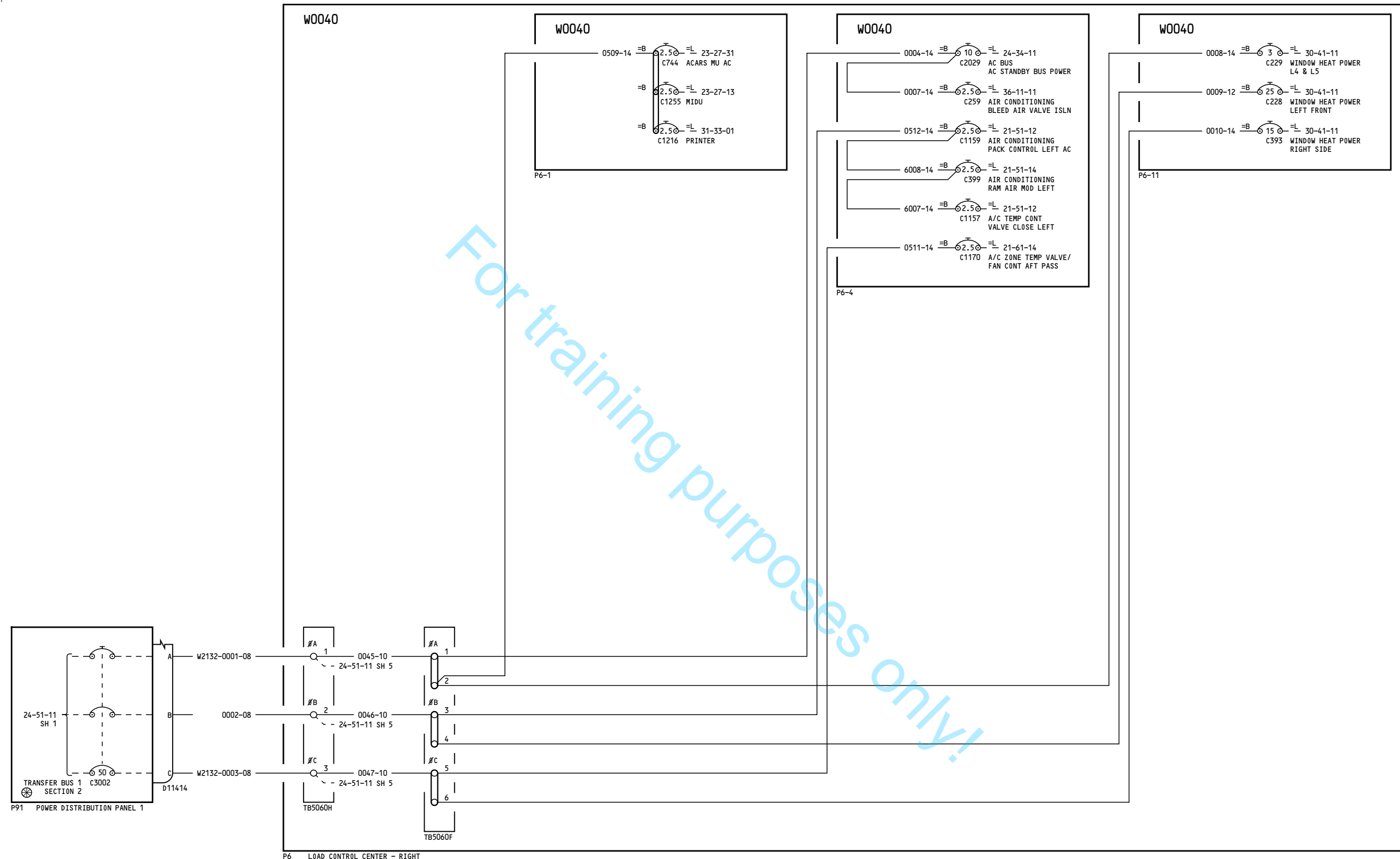

YC059-YC070

115V AC TRANSFER BUS 1

24-51-11

Page 3.1
Sheet 4
Oct 06/2010

Incorporates
24-1147 R01

24-51-11

Page 3.1
Sheet 4
Oct 06/2010

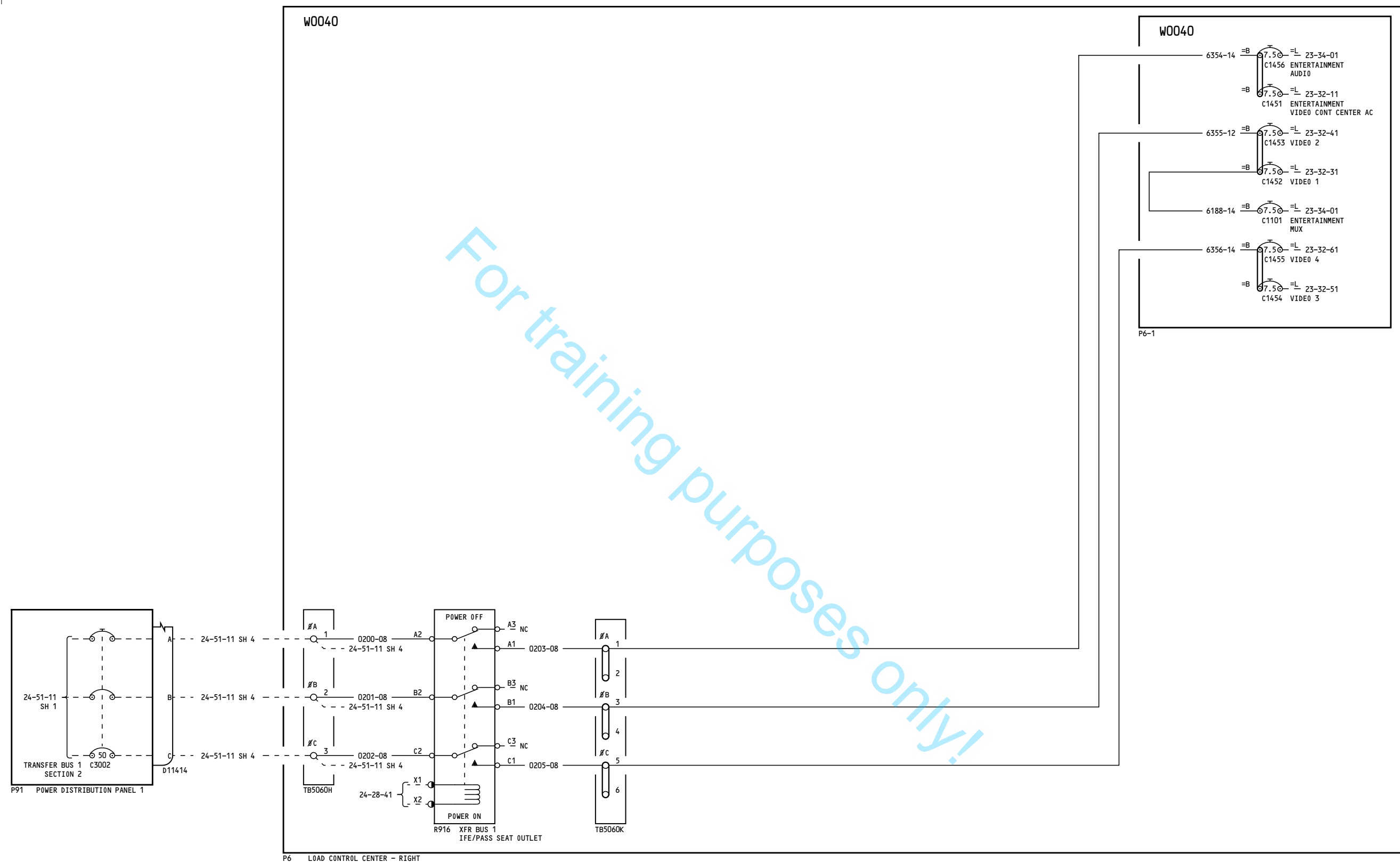

YC059-YC070

115V AC TRANSFER BUS 1

24-51-11

Page 3.1
Sheet 5
Oct 06/2010

D280A108

Incorporates
24-1147 R01

24-51-11

Page 3.1
Sheet 5
Oct 06/2010

-F

4

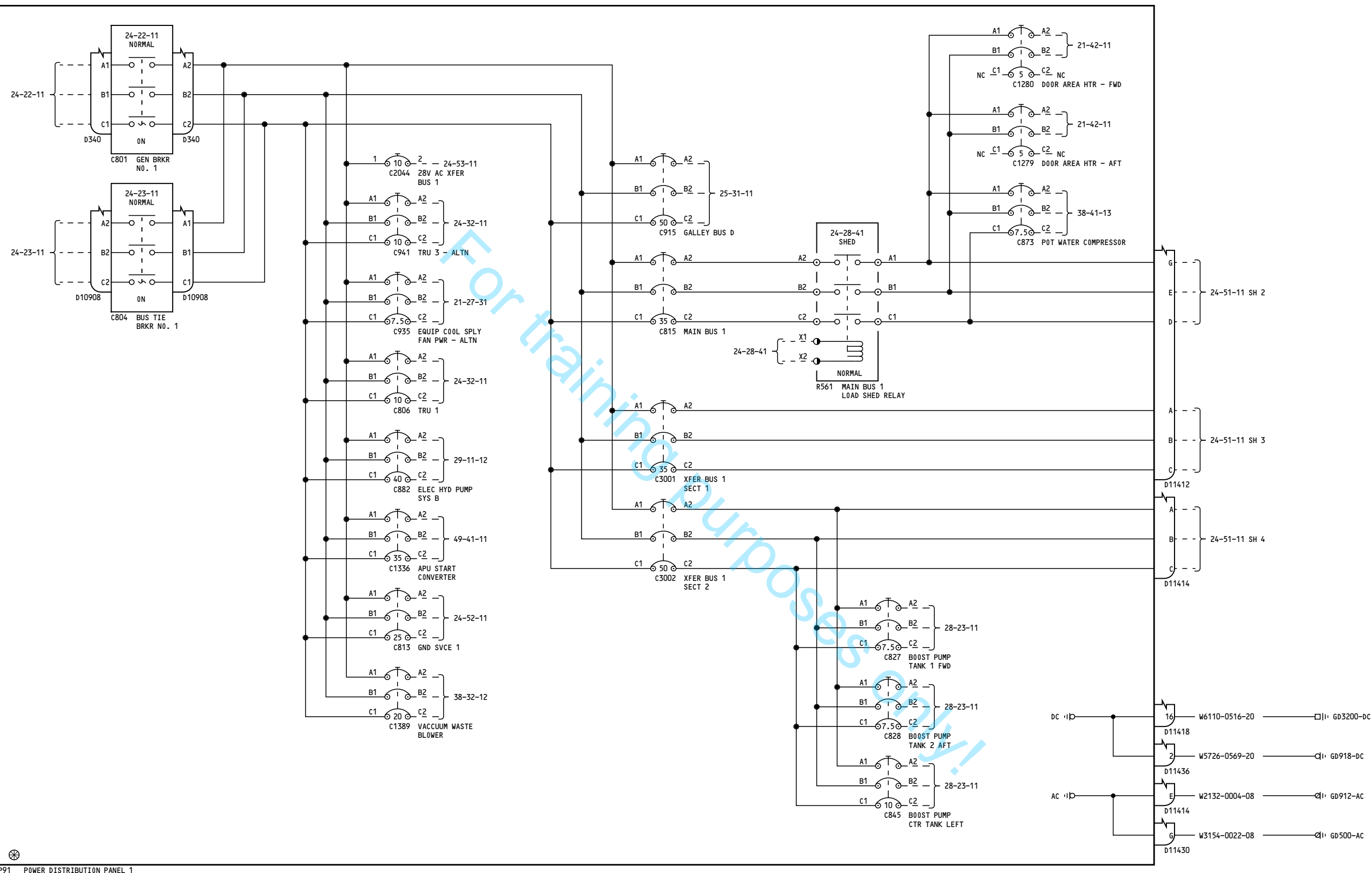

P91 POWER DISTRIBUTION PANEL 1

YD151-YD153

115V AC TRANSFER BUS 1

24-51-11

Page 4
Sheet 1
Aug 30/2007

D280A108

24-51-11

Page 4
Sheet 1
Aug 30/2007



YD151-YD153

115V AC TRANSFER BUS 1

D280A108

24-51-11

Page 4
Sheet 2
Feb 10/2005

24-51-11

Page 4
Sheet 2
Feb 10/2005

-B

62 NOTES:

1 THIS CIRCUIT BREAKER MAY OR MAY NOT HAVE INOP COLLAR INSTALLED. REFER TO THE REFERENCED LOAD DIAGRAM FOR ACTUAL CONFIGURATION.

For training purposes only!

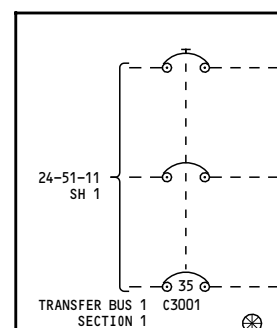

P91 POWER DISTRIBUTION PANEL 1

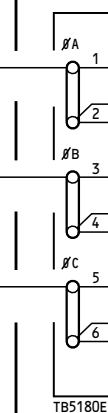

P18 LOAD CONTROL CENTER - LEFT

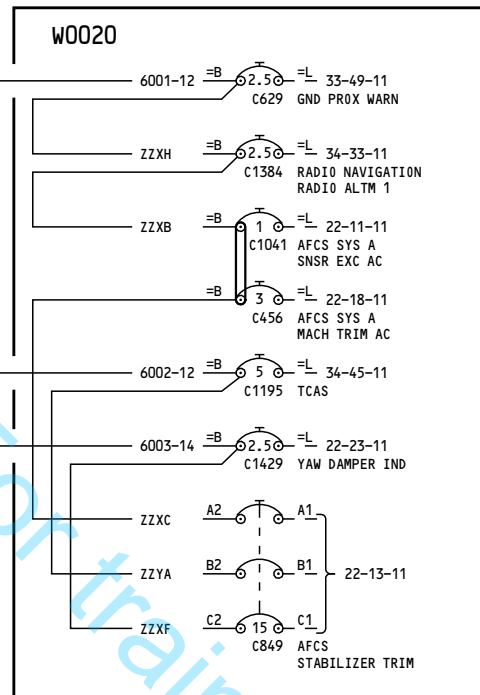

P18-1

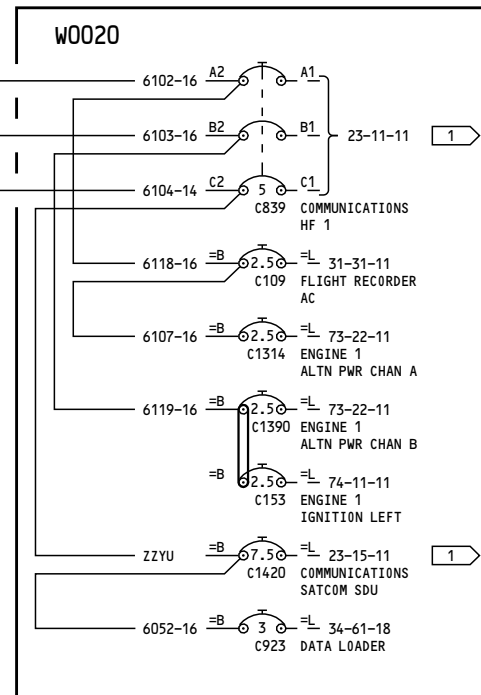

P18-2

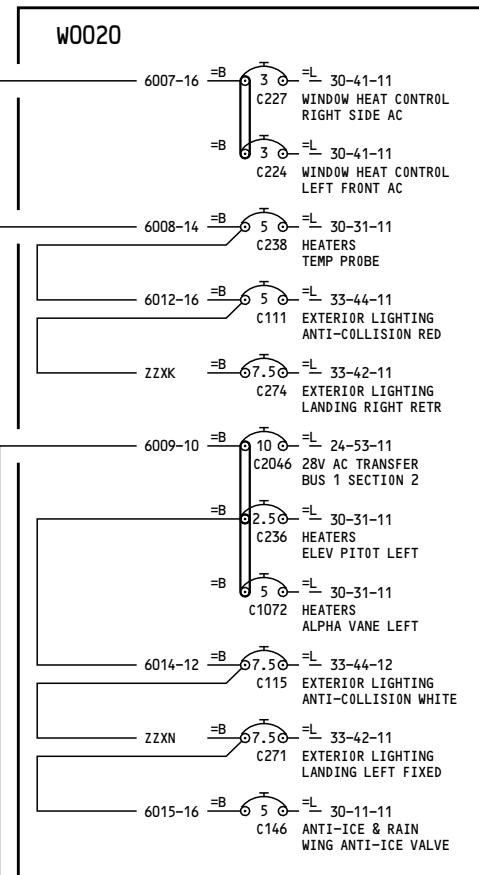

P18-3

YD151-YD153

115V AC TRANSFER BUS 1

24-51-11

Page 4
Sheet 3
Aug 30/2007

D280A108

24-51-11

Page 4
Sheet 3
Aug 30/2007

-C

36

NOTES:

- 1 THIS CIRCUIT BREAKER MAY OR MAY NOT HAVE INOP COLLAR INSTALLED. REFER TO THE REFERENCED LOAD DIAGRAM FOR ACTUAL CONFIGURATION.

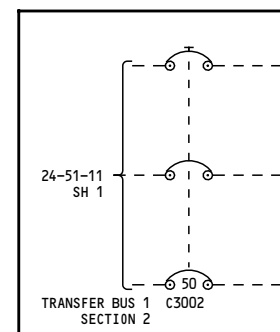

P91 POWER DISTRIBUTION PANEL 1

W0040

W0040

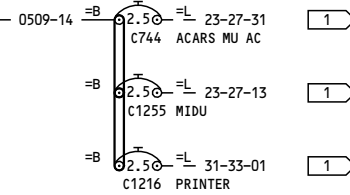

P6-1

W0040

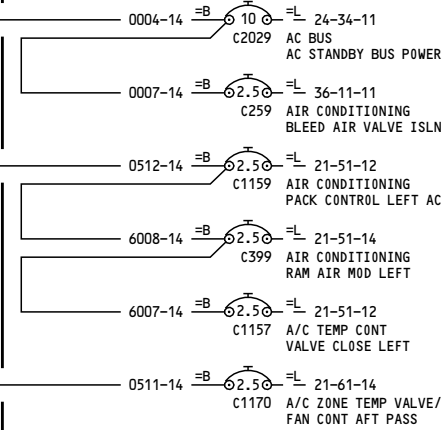

P6-4

W0040

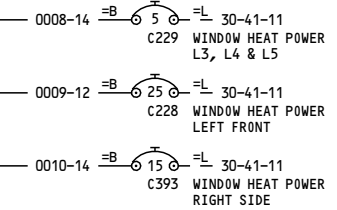

P6-11

P6 LOAD CONTROL CENTER - RIGHT

YD151-YD153

115V AC TRANSFER BUS 1

D280A108

24-51-11

Page 4
Sheet 4
Aug 30/2007

24-51-11

Page 4
Sheet 4
Aug 30/2007

-B

16

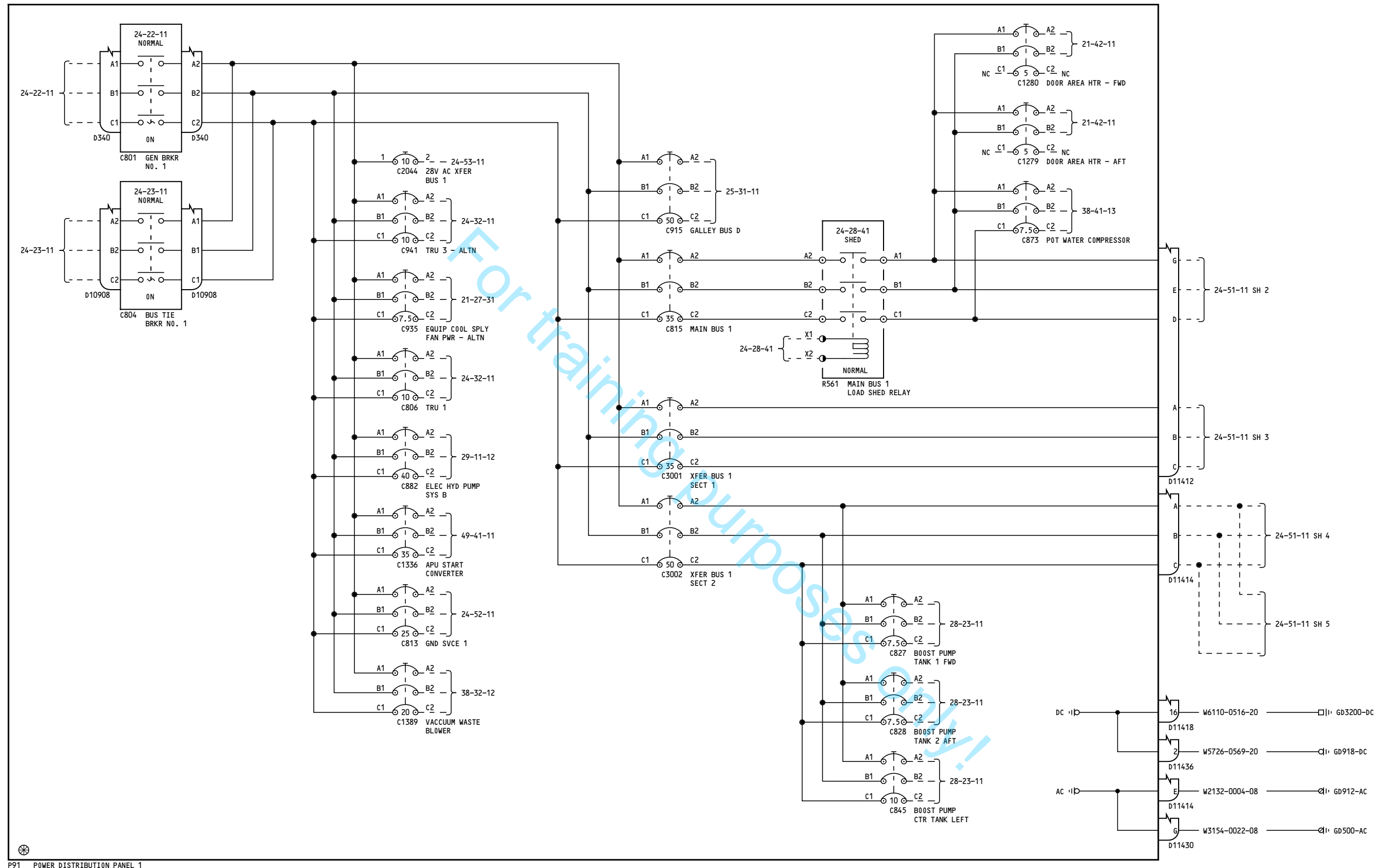

P91 POWER DISTRIBUTION PANEL 1

YD151-YD153

115V AC TRANSFER BUS 1

24-51-11

Page 4.1
Sheet 1
Feb 26/2008

D280A108

Incorporates
24-1147 R01

24-51-11

Page 4.1
Sheet 1
Feb 26/2008



YD151-YD153

115V AC TRANSFER BUS 1

D280A108

24-51-11

Page 4.1
Sheet 2
Feb 26/2008

24-51-11

Page 4.1
Sheet 2
Feb 26/2008

-B

62 NOTES:

1 THIS CIRCUIT BREAKER MAY OR MAY NOT HAVE INOP COLLAR INSTALLED. REFER TO THE REFERENCED LOAD DIAGRAM FOR ACTUAL CONFIGURATION.

For training purposes only!

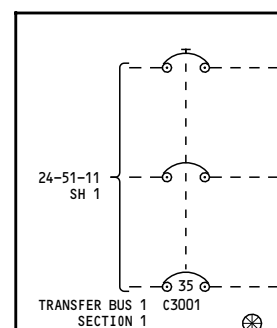

P91 POWER DISTRIBUTION PANEL 1

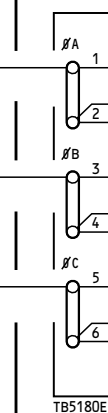

P18 LOAD CONTROL CENTER - LEFT

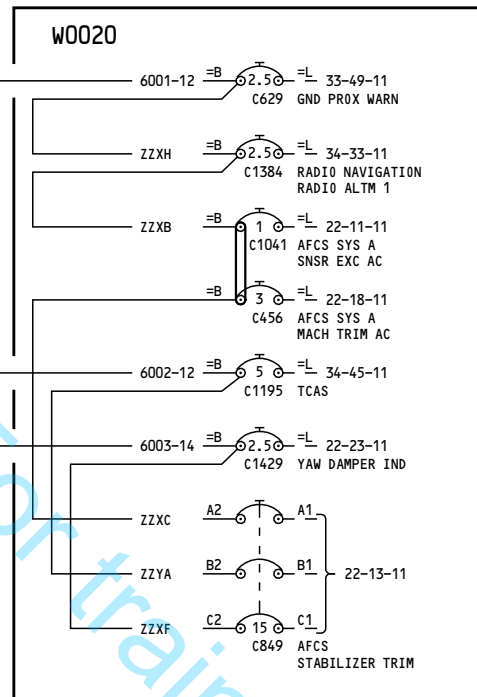

P18-1

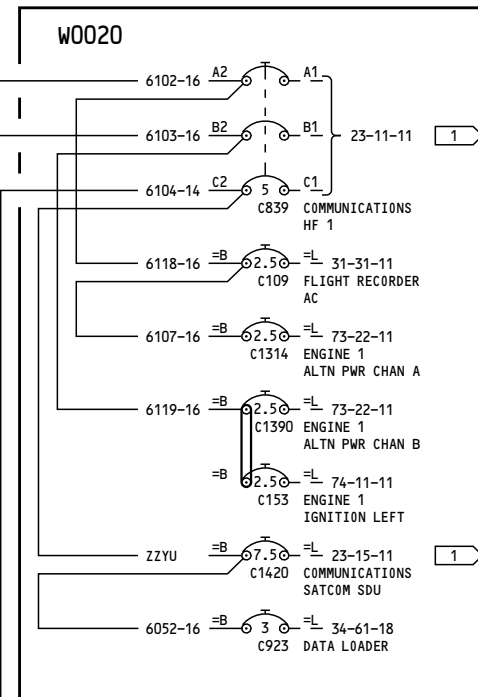

P18-2

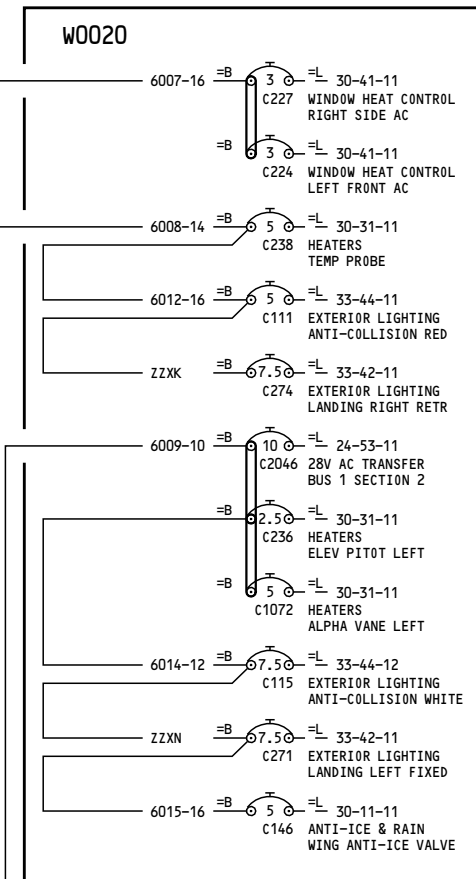

P18-3

YD151-YD153

115V AC TRANSFER BUS 1

24-51-11

Page 4.1
Sheet 3
Feb 26/2008

D280A108

24-51-11

Page 4.1
Sheet 3
Feb 26/2008

274

NOTES:

- 1 THIS CIRCUIT BREAKER MAY OR MAY NOT HAVE INOP COLLAR INSTALLED. REFER TO THE REFERENCED LOAD DIAGRAM FOR ACTUAL CONFIGURATION.

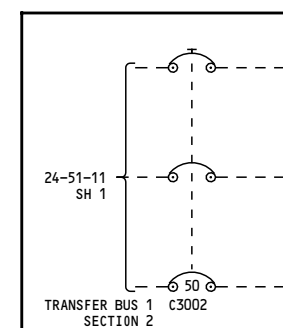

P91 POWER DISTRIBUTION PANEL 1

W0040

W0040

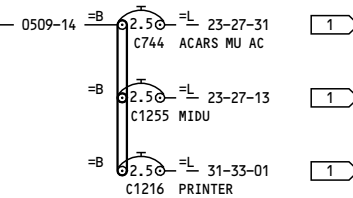

P6-1

W0040

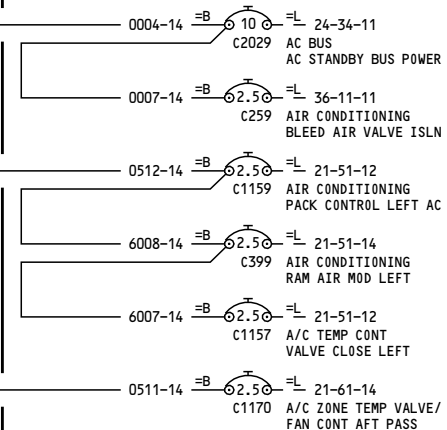

P6-4

W0040

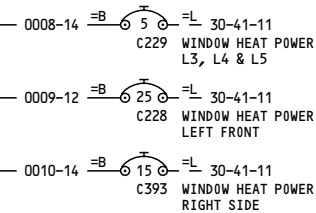

P6-11

P6 LOAD CONTROL CENTER - RIGHT

YD151-YD153

115V AC TRANSFER BUS 1

D280A108

24-51-11

Page 4.1
Sheet 4
Feb 26/2008

Incorporates
24-1147 R01

24-51-11

Page 4.1
Sheet 4
Feb 26/2008

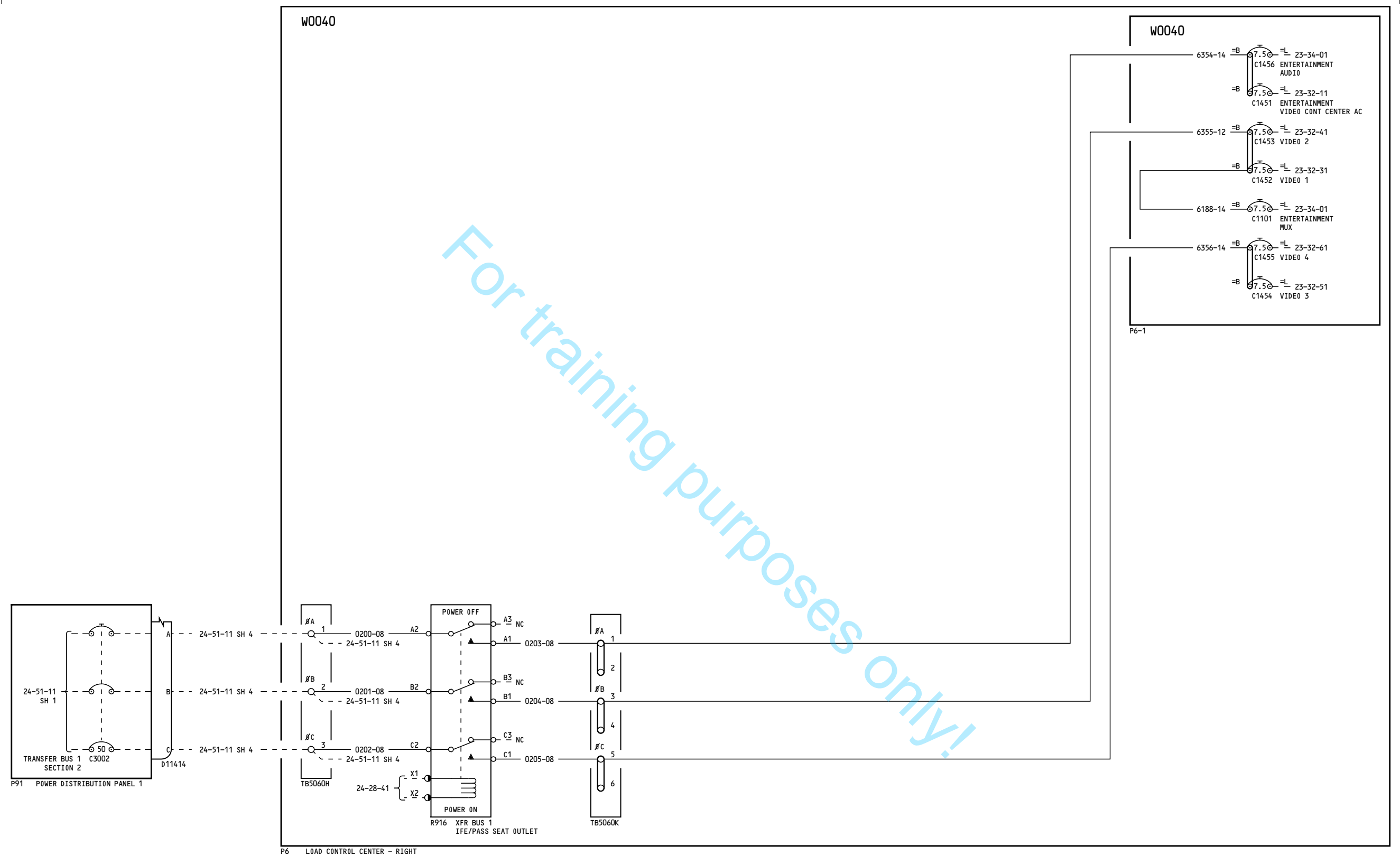

YD151-YD153

115V AC TRANSFER BUS 1

24-51-11

Incorporates
24-1147 R01

24-51-11

D280A108

Page 4.1
Sheet 5
Feb 26/2008

Page 4.1
Sheet 5
Feb 26/2008

-B

16

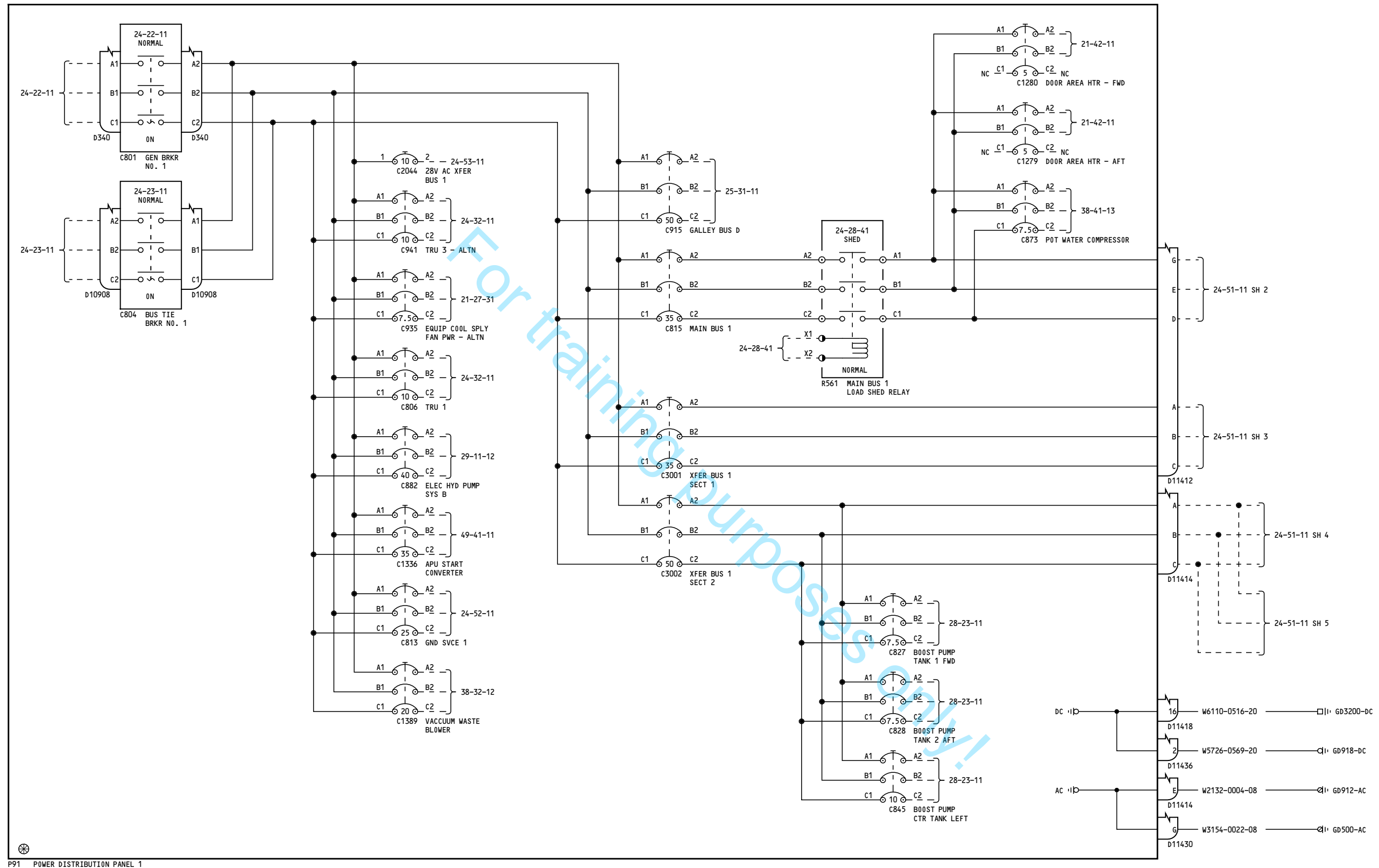

P91 POWER DISTRIBUTION PANEL 1

YD154-YD157

115V AC TRANSFER BUS 1

24-51-11

Page 5
Sheet 1
Nov 12/2012

D280A108

24-51-11

Page 5
Sheet 1
Nov 12/2012



YD154-YD157

115V AC TRANSFER BUS 1

24-51-11

Page 5
Sheet 2
Nov 12/2012

D280A108

24-51-11

Page 5
Sheet 2
Nov 12/2012

-B

62 NOTES:

1 THIS CIRCUIT BREAKER MAY OR MAY NOT HAVE INOP COLLAR INSTALLED. REFER TO THE REFERENCED LOAD DIAGRAM FOR ACTUAL CONFIGURATION.

For training purposes only!

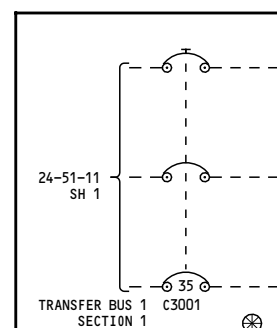

P91 POWER DISTRIBUTION PANEL 1

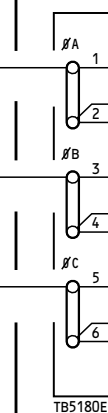

P18 LOAD CONTROL CENTER - LEFT

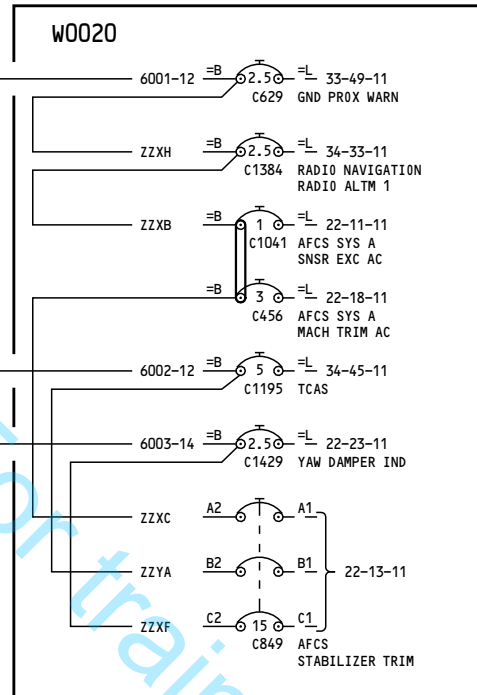

P18-1

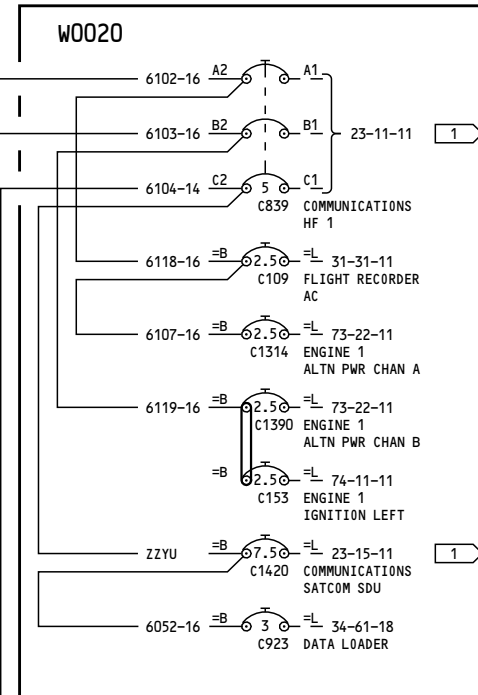

P18-2

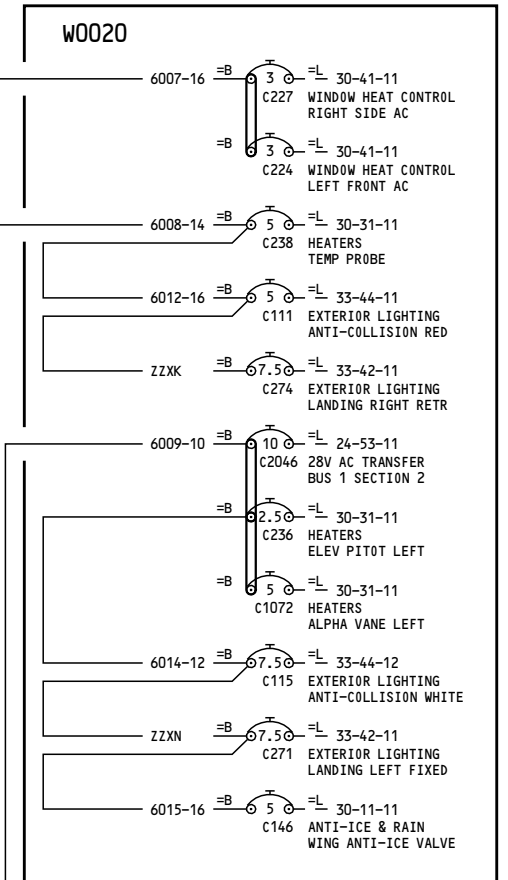

P18-3

YD154-YD157

115V AC TRANSFER BUS 1

24-51-11

Page 5
Sheet 3
Nov 12/2012

D280A108

24-51-11

Page 5
Sheet 3
Nov 12/2012

-A

106

NOTES:

- 1 THIS CIRCUIT BREAKER MAY OR MAY NOT HAVE INOP COLLAR INSTALLED. REFER TO THE REFERENCED LOAD DIAGRAM FOR ACTUAL CONFIGURATION.

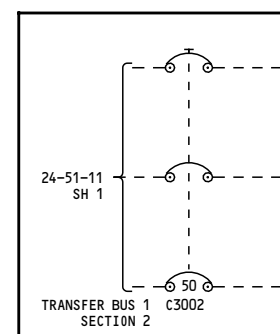

P91 POWER DISTRIBUTION PANEL 1

W0040

W0040

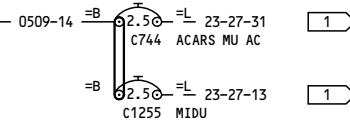

P6-1

W0040

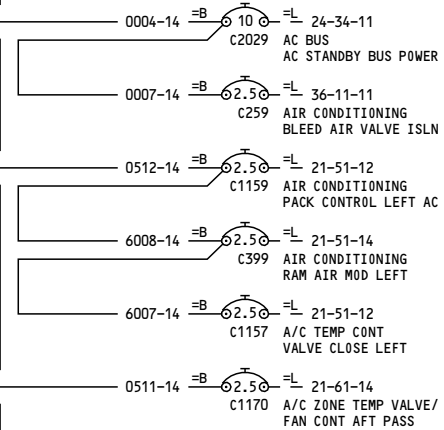

P6-4

W0040

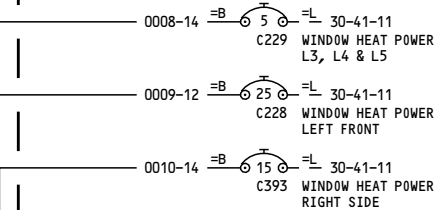

P6-11

P6 LOAD CONTROL CENTER - RIGHT

YD154-YD157

115V AC TRANSFER BUS 1

D280A108

24-51-11

Page 5
Sheet 4
Nov 12/2012

24-51-11

Page 5
Sheet 4
Nov 12/2012

-A

6

NOTES:

- 1 THIS CIRCUIT BREAKER MAY OR MAY NOT HAVE INOP COLLAR INSTALLED. REFER TO THE REFERENCED LOAD DIAGRAM FOR ACTUAL CONFIGURATION.

W0040

W0040

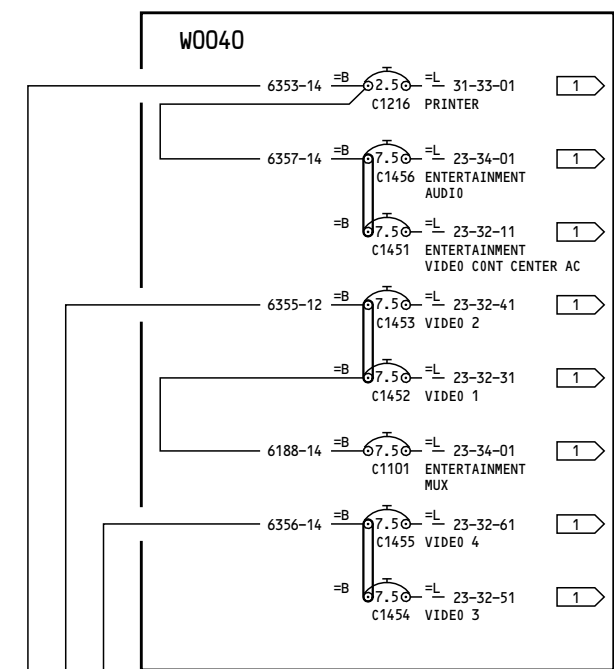
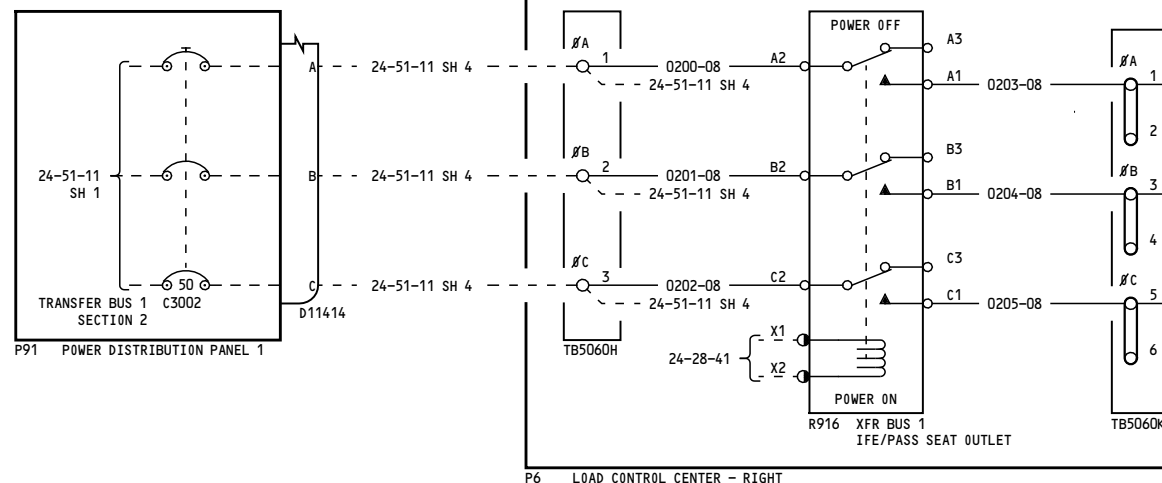

YD154-YD157

115V AC TRANSFER BUS 1

24-51-11

Page 5
Sheet 5
Nov 12/2012

D280A108

24-51-11

Page 5
Sheet 5
Nov 12/2012

-B
16

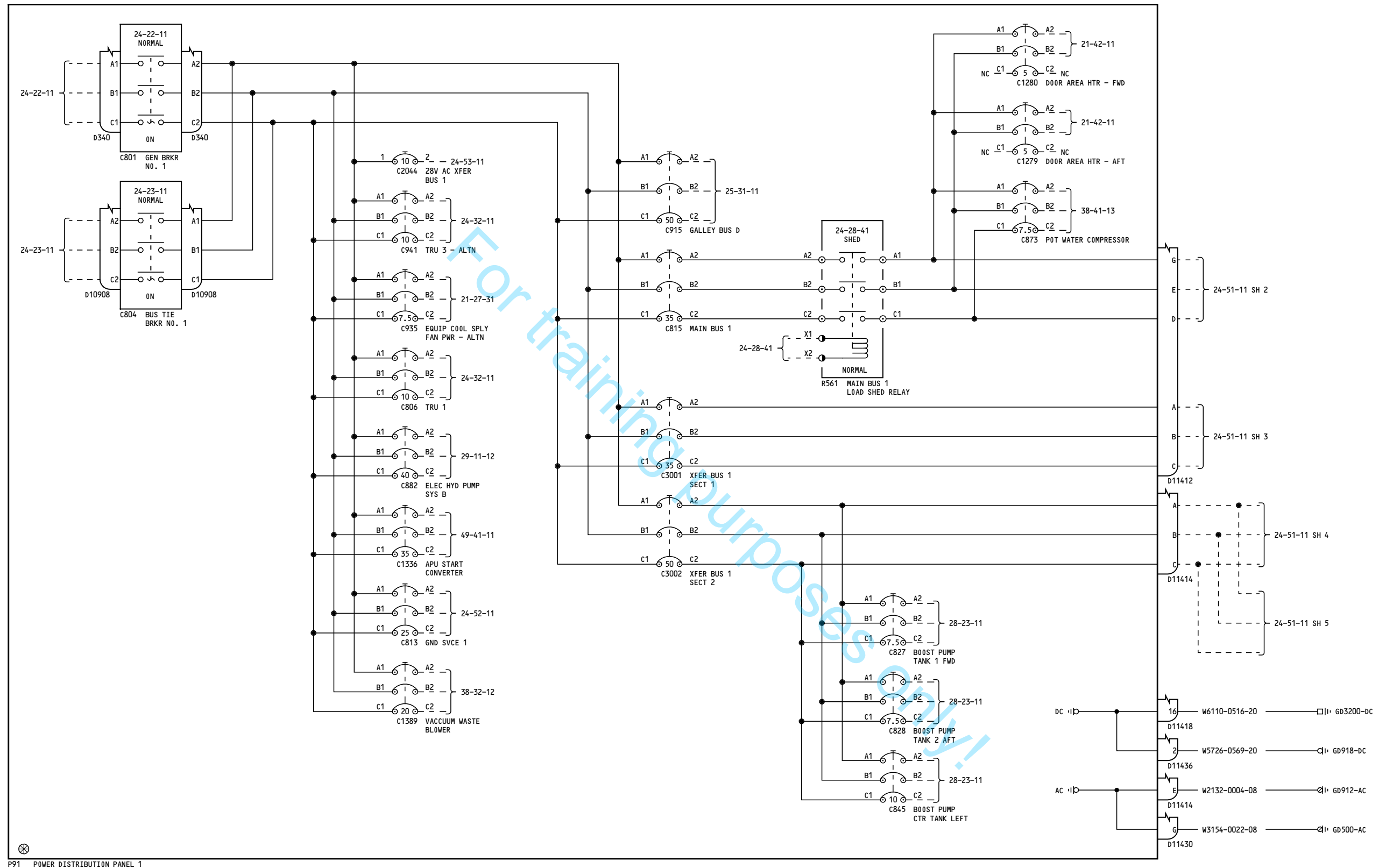

P91 POWER DISTRIBUTION PANEL 1

YD154-YD157

115V AC TRANSFER BUS 1

D280A108

24-51-11

Page 5.1
Sheet 1
Nov 12/2012

24-51-11

Page 5.1
Sheet 1
Nov 12/2012



24-51-11 SH 1

24-51-11 SH 1

24-51-11 SH 1

35

C815 MAIN BUS 1

D11412

6077-12 A2

6079-10 B2

6081-10 C2

6076-16 =B

6078-14 =B

6080-12 =B

C911

A/C RECIRC FAN LEFT CABIN AIR

C644

2.50

=

33-49-11

EXTERIOR LIGHTING LOGO ILLUMINATION

C700

7.50

=

30-71-11

HEATERS DRAIN MAST - AIR

C233

7.50

=

30-71-11

HEATERS DRAIN

C104

5

=

38-21-11

LAVATORY WATER HEATER A

C1073

5

=

38-21-11

LAVATORY WATER HEATER D

C1096

5

=

38-21-11

LAVATORY WATER HEATER E

C1473

5

=

30-71-11

HOSE HEATERS

21-25-11

6077-12 A2

6079-10 B2

6081-10 C2

6076-16 =B

6078-14 =B

6080-12 =B

C911

A/C RECIRC FAN LEFT CABIN AIR

C644

2.50

=

33-49-11

EXTERIOR LIGHTING LOGO ILLUMINATION

C700

7.50

=

30-71-11

HEATERS DRAIN MAST - AIR

C233

7.50

=

30-71-11

HEATERS DRAIN

C104

5

=

38-21-11

LAVATORY WATER HEATER A

C1073

5

=

38-21-11

LAVATORY WATER HEATER D

C1096

5

=

38-21-11

LAVATORY WATER HEATER E

C1473

5

=

30-71-11

HOSE HEATERS

115V AC TRANSFER BUS 1

24-51-11

24-51-11

BOEING PROPRIETARY - Copyright © - Unpublished Work - See title page for details.

-B

62 NOTES:

1 THIS CIRCUIT BREAKER MAY OR MAY NOT HAVE INOP COLLAR INSTALLED. REFER TO THE REFERENCED LOAD DIAGRAM FOR ACTUAL CONFIGURATION.

For training purposes only!

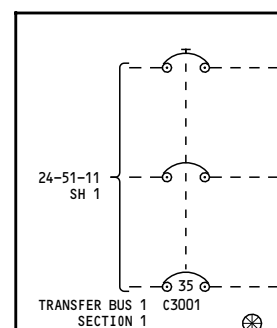

P91 POWER DISTRIBUTION PANEL 1

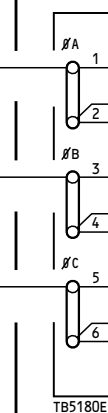

P18 LOAD CONTROL CENTER - LEFT

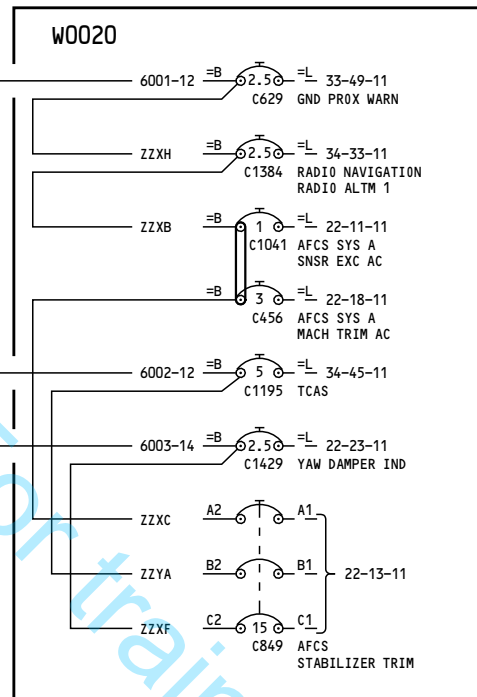

P18-1

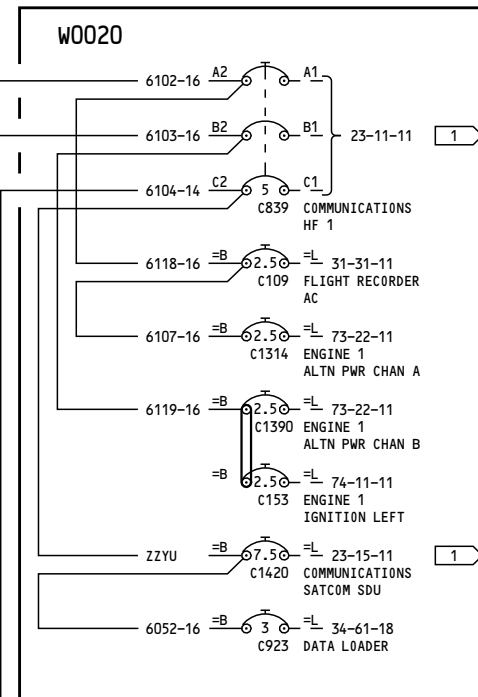

P18-2

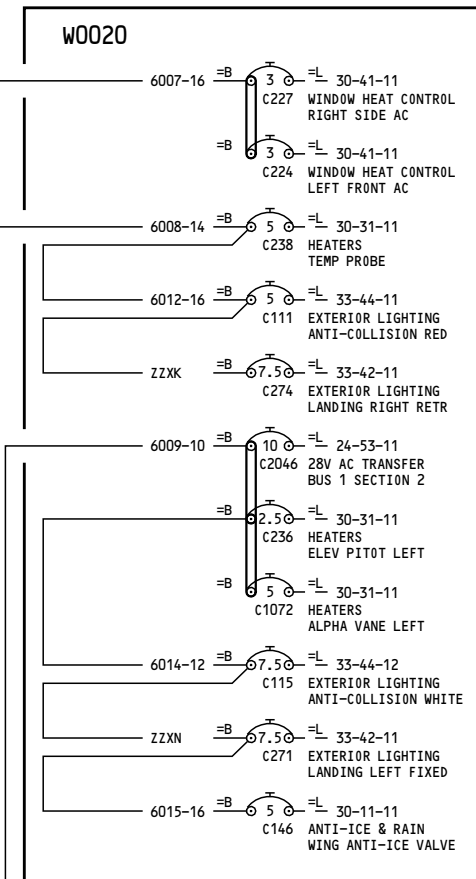

P18-3

YD154-YD157

115V AC TRANSFER BUS 1

D280A108

24-51-11

Page 5.1
Sheet 3
Nov 12/2012

24-51-11

Page 5.1
Sheet 3
Nov 12/2012

276

NOTES:

- 1 THIS CIRCUIT BREAKER MAY OR MAY NOT HAVE INOP COLLAR INSTALLED. REFER TO THE REFERENCED LOAD DIAGRAM FOR ACTUAL CONFIGURATION.

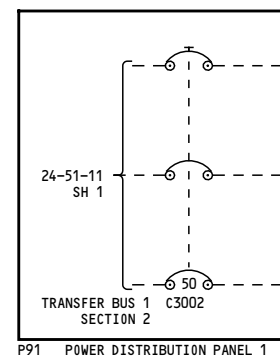

P91 POWER DISTRIBUTION PANEL 1

W0040

W0040

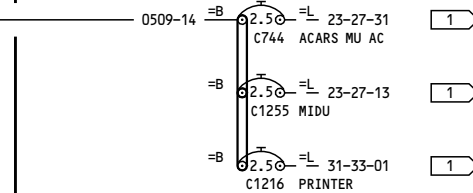

P6-1

W0040

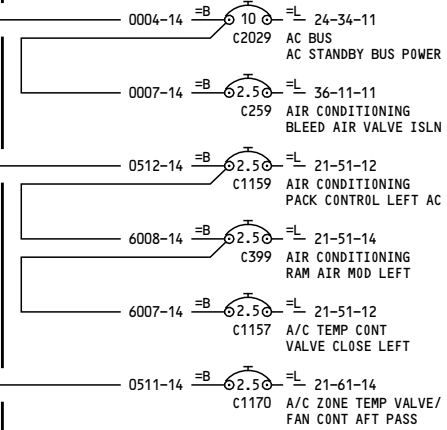

P6-4

W0040

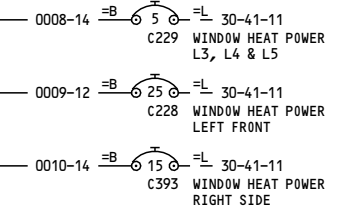

P6-11

P6 LOAD CONTROL CENTER - RIGHT

YD154-YD157

115V AC TRANSFER BUS 1

D280A108

24-51-11

Page 5.1
Sheet 4
Nov 12/2012

Incorporates
24-1147 R01

24-51-11

Page 5.1
Sheet 4
Nov 12/2012

45

NOTES:

- 1 THIS CIRCUIT BREAKER MAY OR MAY NOT HAVE INOP COLLAR INSTALLED. REFER TO THE REFERENCED LOAD DIAGRAM FOR ACTUAL CONFIGURATION.

W0040

W0040

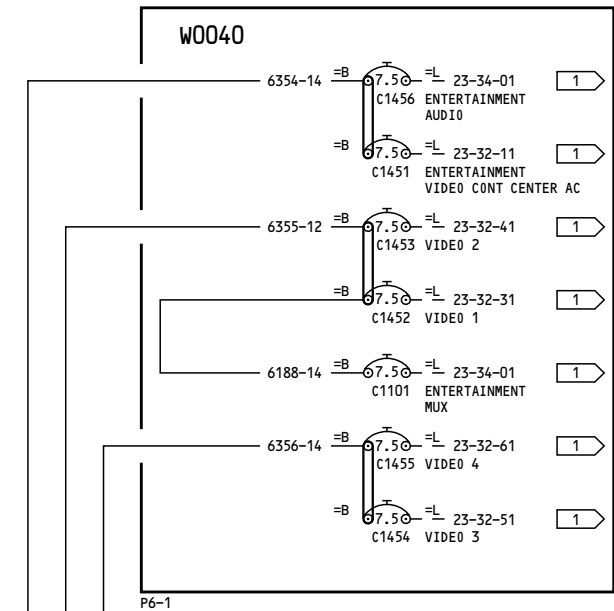
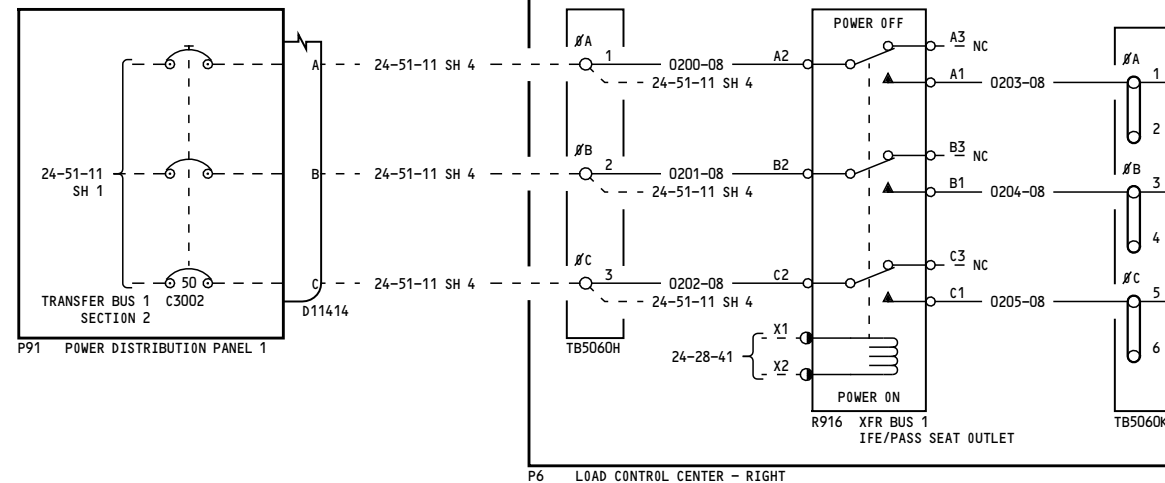

YD154-YD157

115V AC TRANSFER BUS 1

24-51-11

Incorporates
24-1147 R01

24-51-11

D280A108

Page 5.1
Sheet 5
Nov 12/2012

Page 5.1
Sheet 5
Nov 12/2012

-B
14

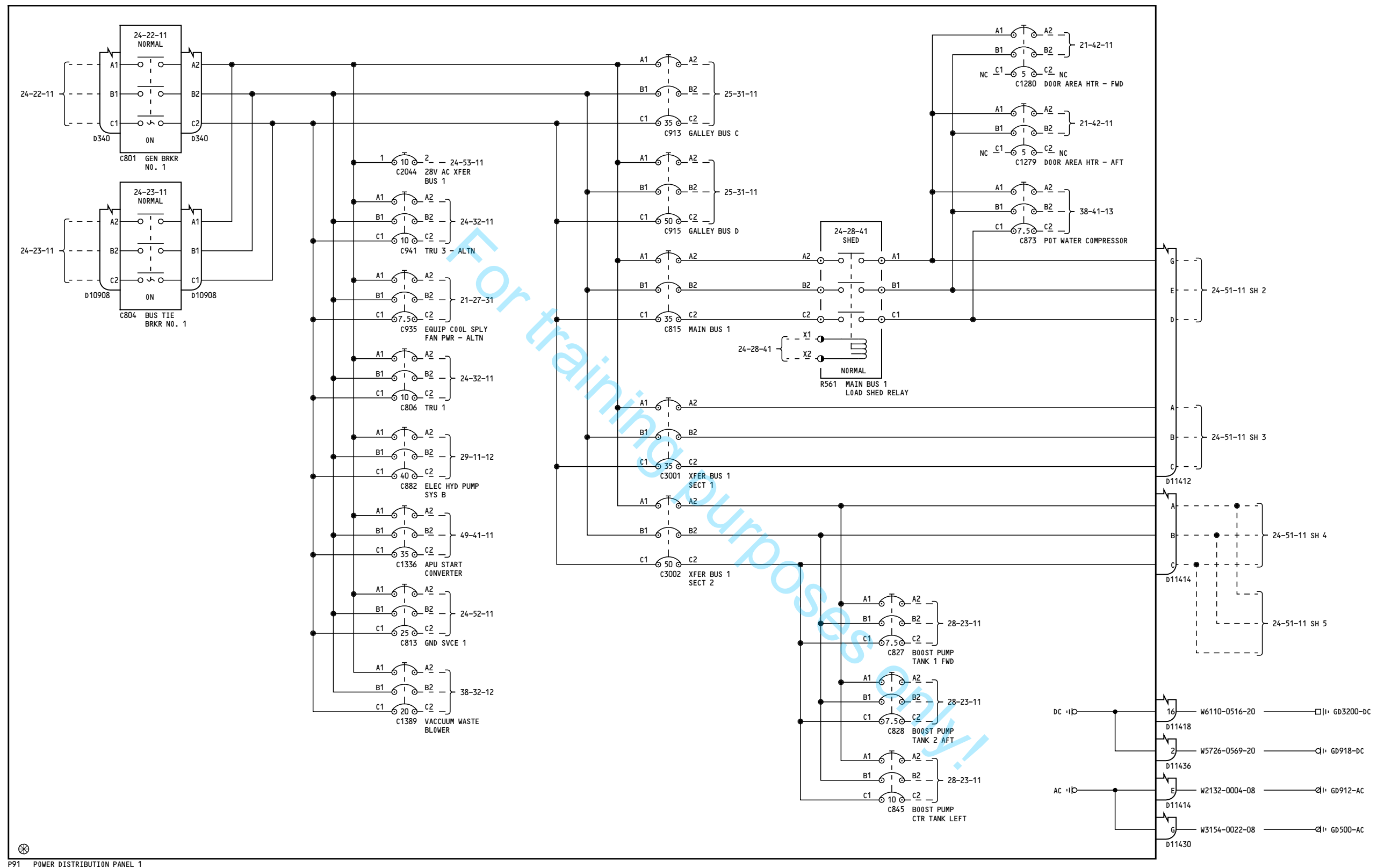

P91 POWER DISTRIBUTION PANEL 1

YD158

115V AC TRANSFER BUS 1

24-51-11

Page 6
Sheet 1
Aug 30/2007

D280A108

24-51-11

Page 6
Sheet 1
Aug 30/2007



YD158

115V AC TRANSFER BUS 1

D280A108

24-51-11

Page 6
Sheet 2
Feb 10/2005

24-51-11

Page 6
Sheet 2
Feb 10/2005

-B

61

NOTES:

1 THIS CIRCUIT BREAKER MAY OR MAY NOT HAVE INOP COLLAR INSTALLED. REFER TO THE REFERENCED LOAD DIAGRAM FOR ACTUAL CONFIGURATION.

For training purposes only!

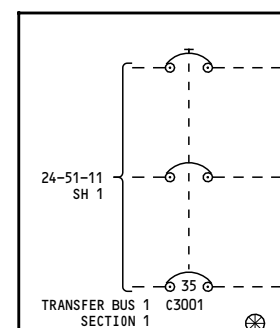

P91 POWER DISTRIBUTION PANEL 1

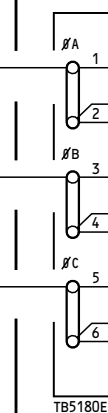

P18 LOAD CONTROL CENTER - LEFT

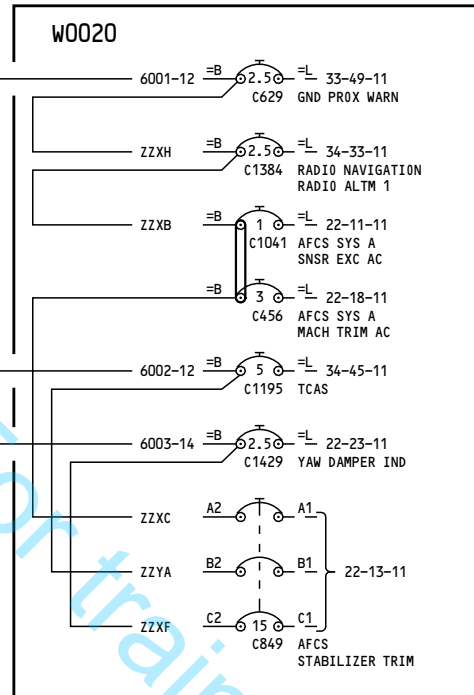

P18-1

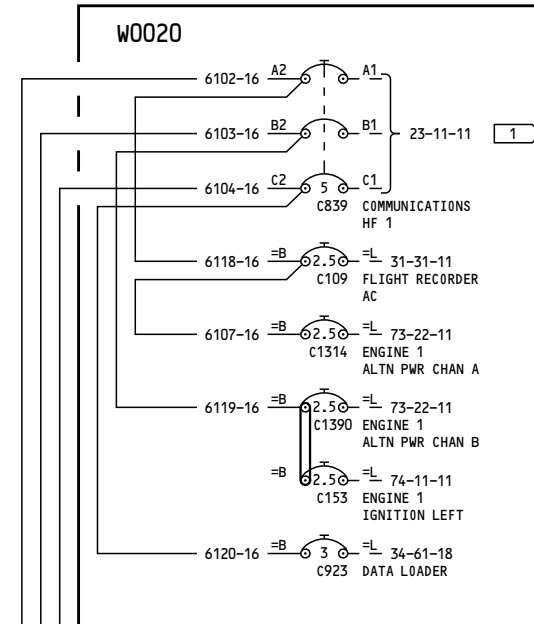

P18-2

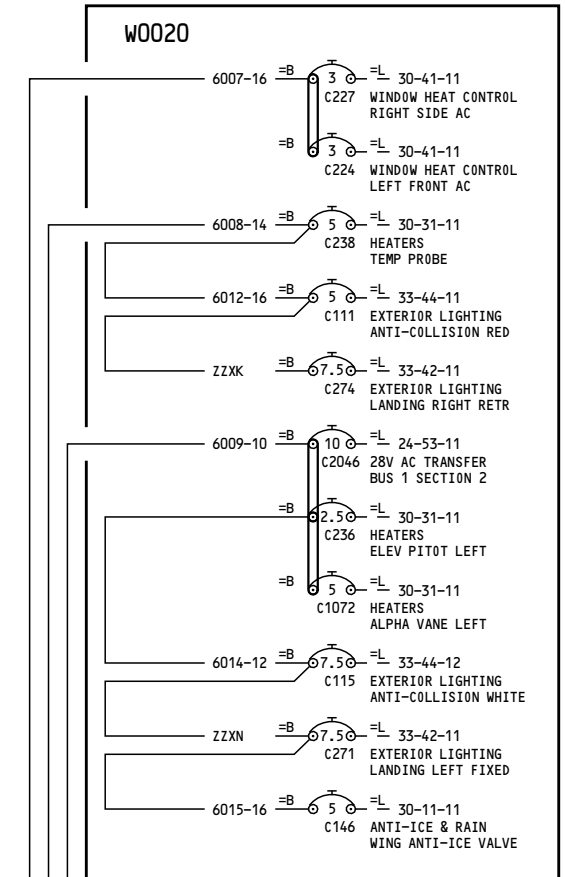

P18-3

YD158

115V AC TRANSFER BUS 1

24-51-11

Page 6
Sheet 3
Aug 30/2007

D280A108

24-51-11

Page 6
Sheet 3
Aug 30/2007

-B

85

NOTES:

- 1 THIS CIRCUIT BREAKER MAY OR MAY NOT HAVE INOP COLLAR INSTALLED. REFER TO THE REFERENCED LOAD DIAGRAM FOR ACTUAL CONFIGURATION.

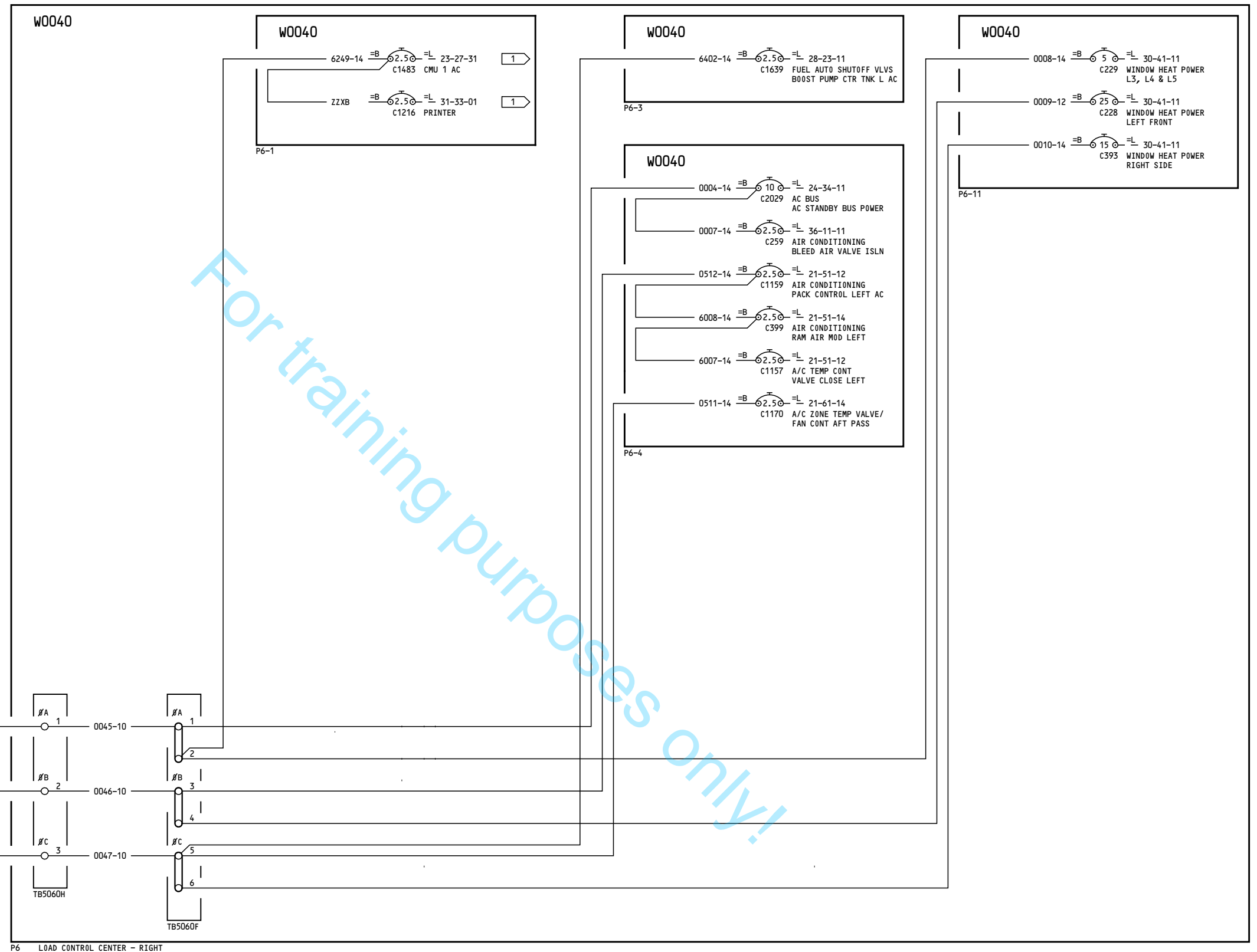

YD158

115V AC TRANSFER BUS 1

D280A108

24-51-11

Page 6
Sheet 4
Aug 30/2007

24-51-11

Page 6
Sheet 4
Aug 30/2007

-A

3 NOTES:

1 THIS CIRCUIT BREAKER MAY OR MAY NOT HAVE INOP COLLAR INSTALLED. REFER TO THE REFERENCED LOAD DIAGRAM FOR ACTUAL CONFIGURATION.

W0040

W0040

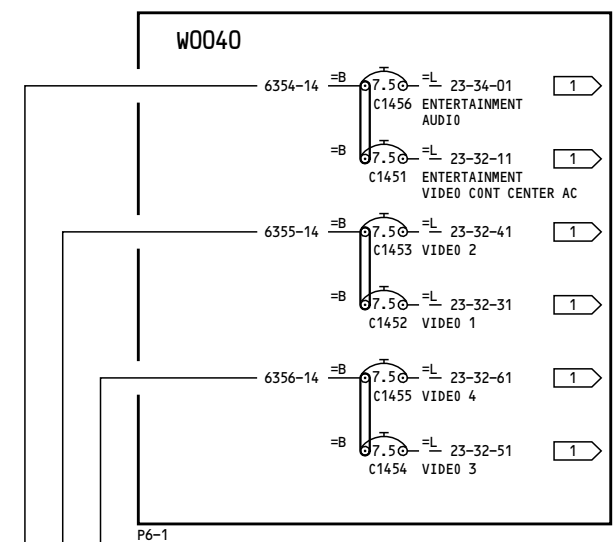
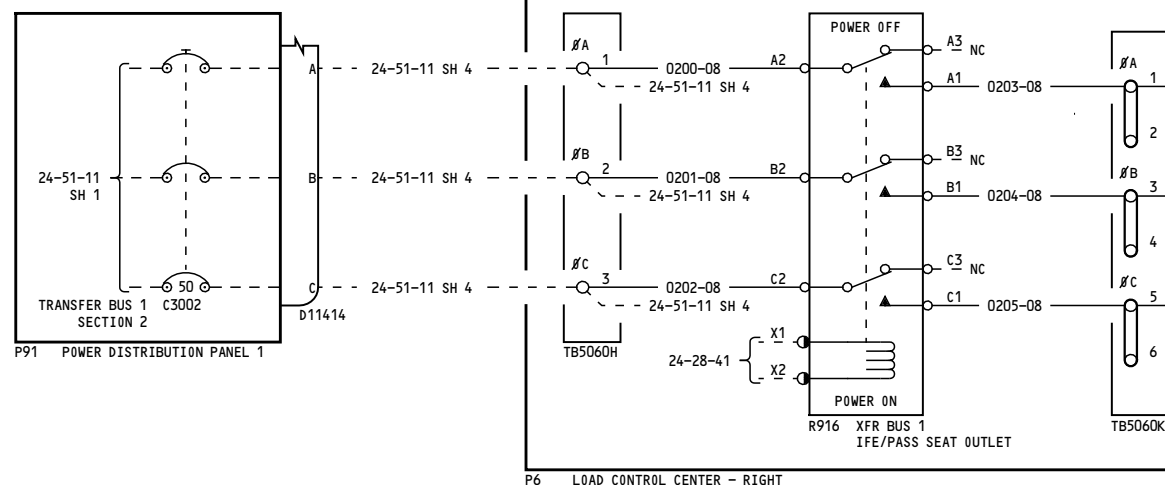

YD158

115V AC TRANSFER BUS 1

24-51-11

Page 6
Sheet 5
Feb 10/2005

D280A108

24-51-11

Page 6
Sheet 5
Feb 10/2005

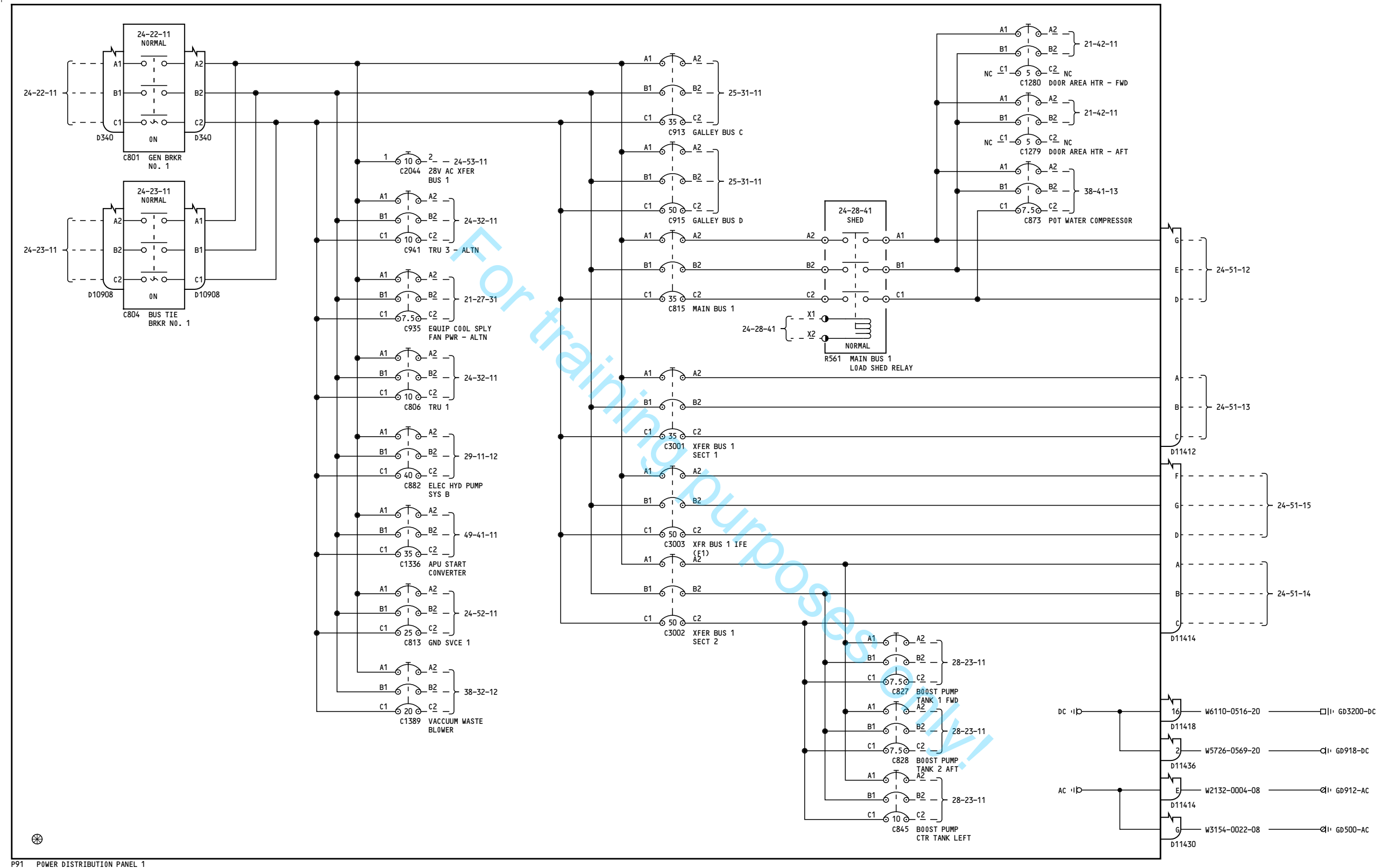

YL951-YR328

115V AC TRANSFER BUS 1

24-51-11

Page 7

Nov 12/2012

D280A108

24-51-11

Page 7

Nov 12/2012



The diagram shows a power distribution panel (P91) with three 24-51-11 units. Each unit is connected to a common main bus (C815) and a ground (D11412). The units are labeled 24-51-11, 24-51-11, and 24-51-11. The main bus is labeled C815 and MAIN BUS 1. The ground is labeled D11412. A ground symbol is shown in the bottom left corner.



Nov 12/2012

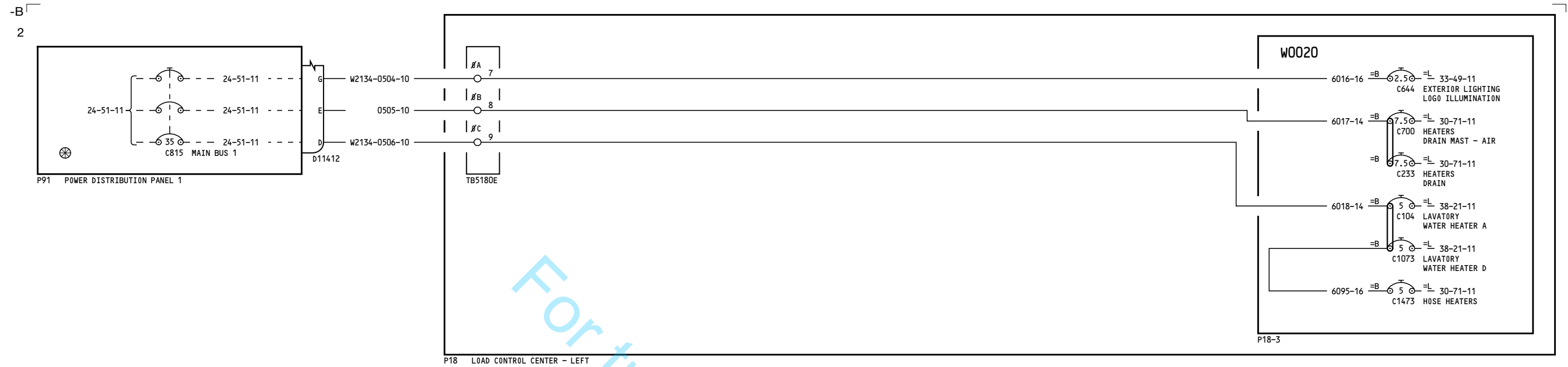

YN231-YN501

115V AC MAIN BUS 1

24-51-12

Page 2

D280A108

Oct 06/2010

24-51-12

Page 2

Oct 06/2010

-C

5

NOTES:

1 THIS CIRCUIT BREAKER MAY OR MAY NOT HAVE INOP COLLAR INSTALLED. REFER TO THE REFERENCED LOAD DIAGRAM FOR ACTUAL CONFIGURATION.

For training purposes only!

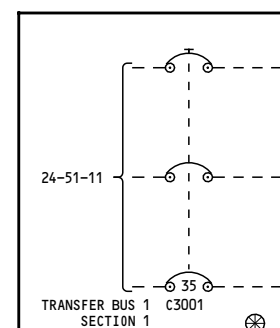

P91 POWER DISTRIBUTION PANEL 1

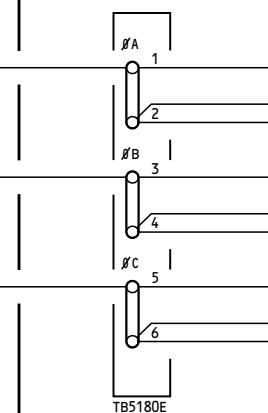

P18 LOAD CONTROL CENTER - LEFT

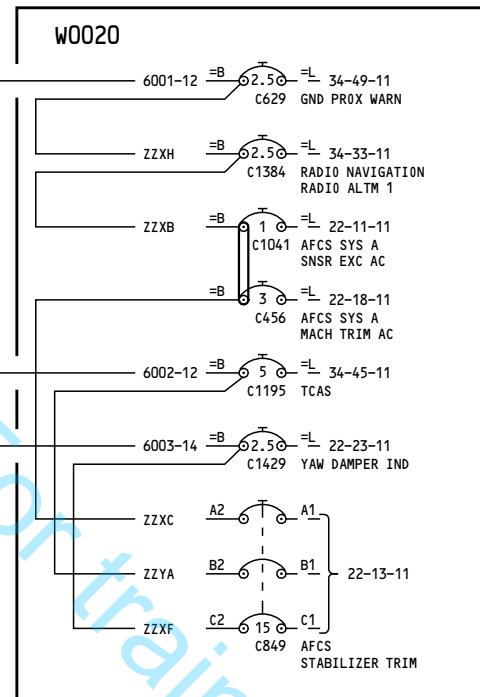

P18-1

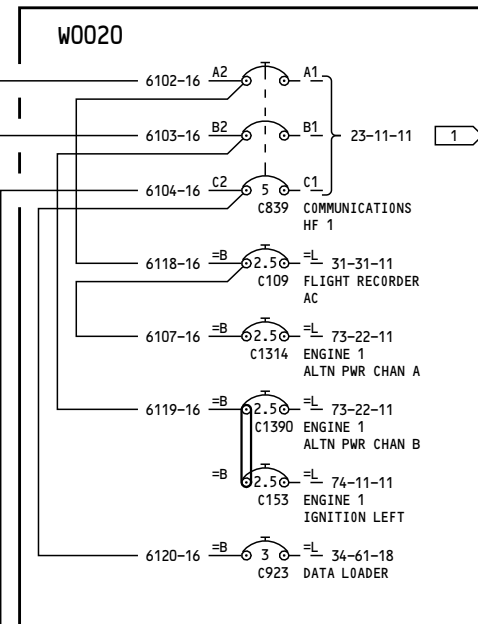

P18-2

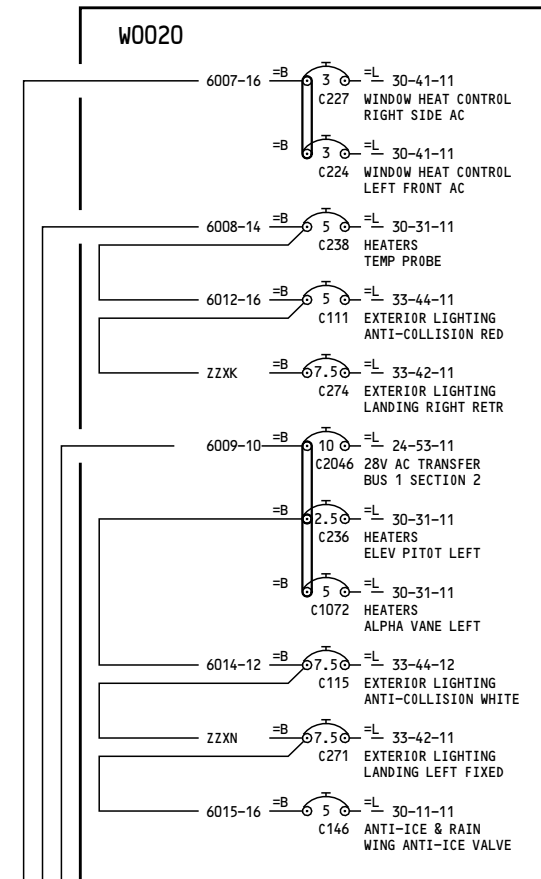

P18-3

YD160-YL959, YN231-YN235

115V AC TRANSFER BUS 1
SECTION 1

D280A108

24-51-13

Page 1

Feb 01/2010

24-51-13

Page 1

Feb 01/2010

58

NOTES:

1 THIS CIRCUIT BREAKER MAY OR MAY NOT HAVE INOP COLLAR INSTALLED. REFER TO THE REFERENCED LOAD DIAGRAM FOR ACTUAL CONFIGURATION.

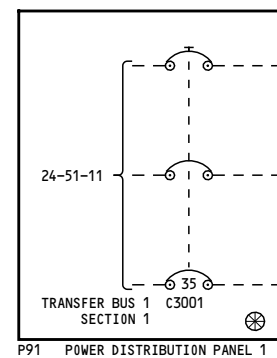

P91 POWER DISTRIBUTION PANEL 1

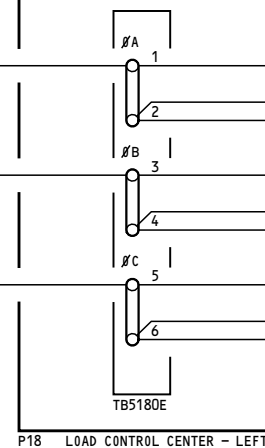

P18 LOAD CONTROL CENTER - LEFT

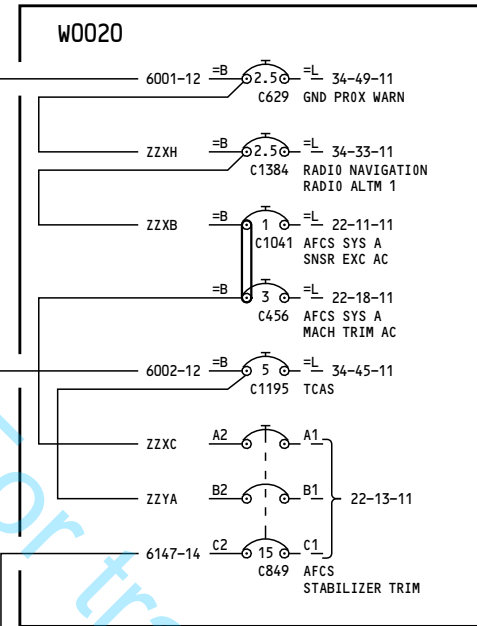

P18-1

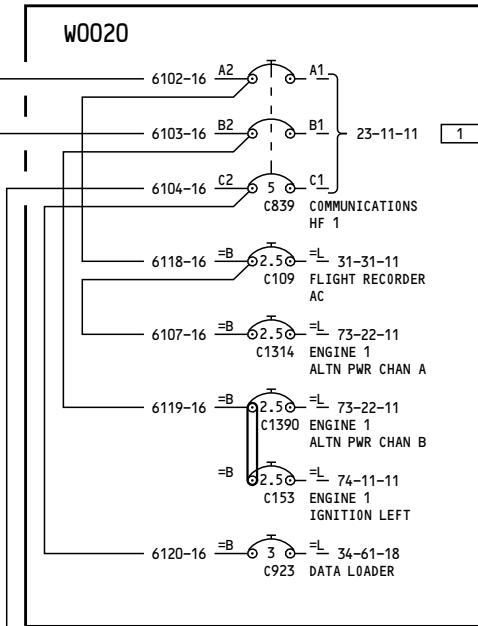

P18-2

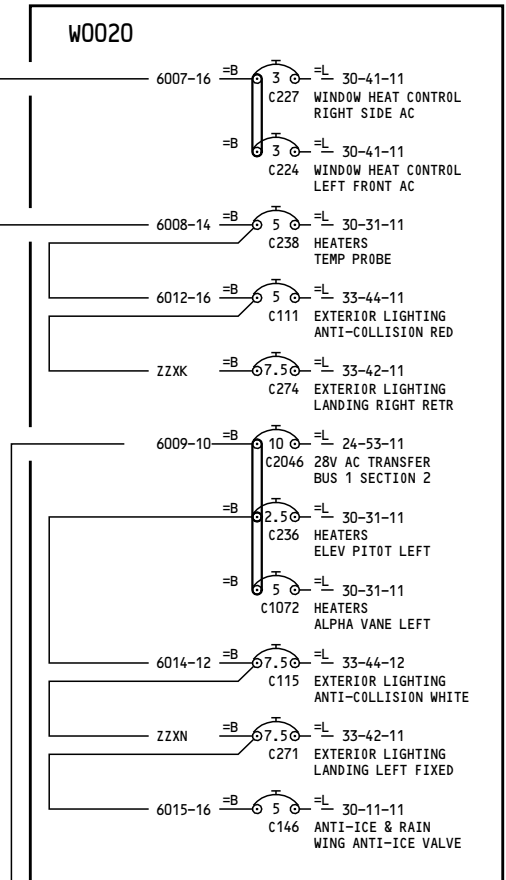

P18-3

YL963-YL999, YN236-YR328

115V AC TRANSFER BUS 1
SECTION 1

D280A108

24-51-13

Page 2

Nov 12/2012

24-51-13

Page 2

Nov 12/2012

84

NOTES:

1 THIS CIRCUIT BREAKER MAY OR MAY NOT HAVE INOP COLLAR INSTALLED. REFER TO THE REFERENCED LOAD DIAGRAM FOR ACTUAL CONFIGURATION.

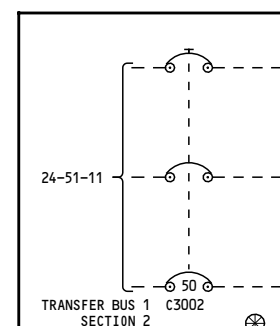

P91 POWER DISTRIBUTION PANEL 1

W0040

W0040

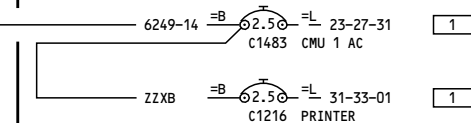

P6-1

W0040

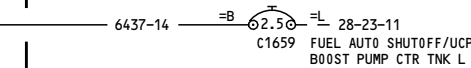

P6-3

W0040

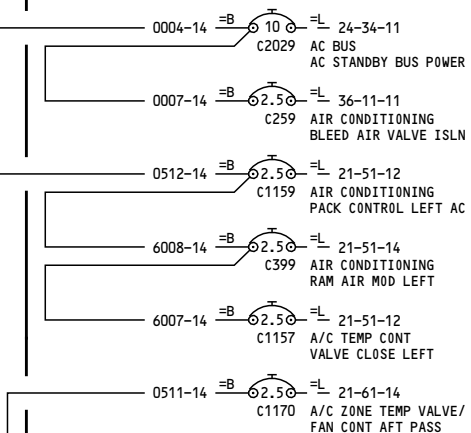

P6-4

W0040

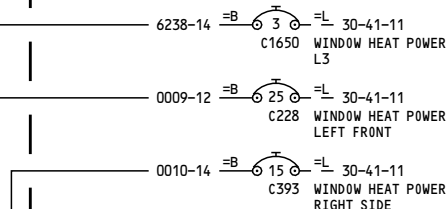

P6-11

P6 LOAD CONTROL CENTER - RIGHT

YL951-YL999

115V AC TRANSFER BUS 1
SECTION 2

D280A108

24-51-14

Page 1

Feb 01/2010

24-51-14

Page 1

Feb 01/2010

-C
36

NOTES:

- 1 THIS CIRCUIT BREAKER MAY OR MAY NOT HAVE INOP COLLAR INSTALLED. REFER TO THE REFERENCED LOAD DIAGRAM FOR ACTUAL CONFIGURATION.

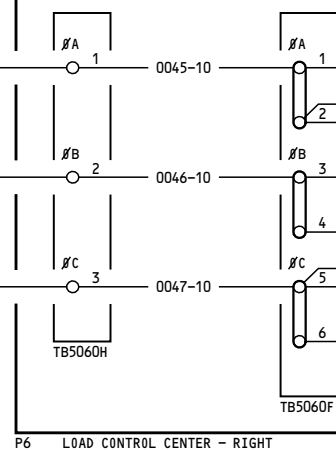
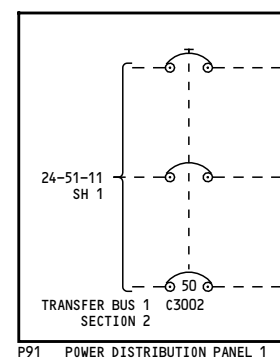

W0040

W0040

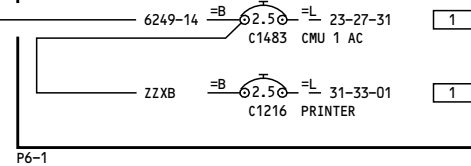

W0040

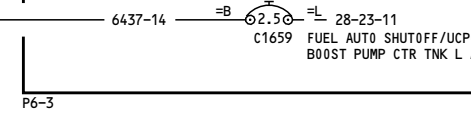

W0040

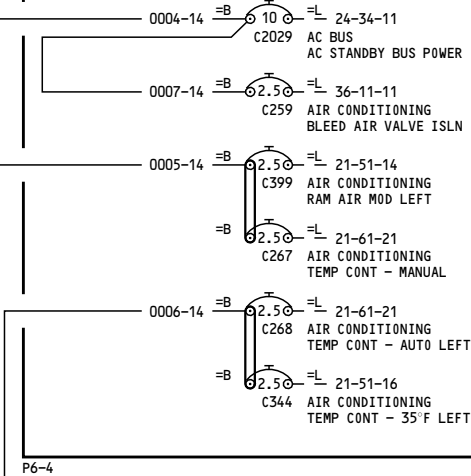

W0040

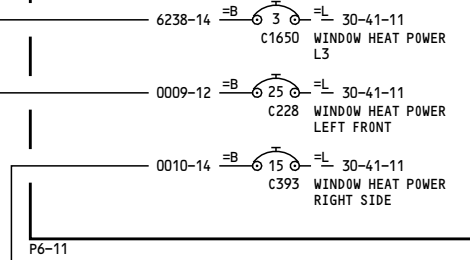

YN231-YN235

115V AC TRANSFER BUS 1
SECTION 2

D280A108

24-51-14

Page 2

Oct 06/2010

24-51-14

Page 2

Oct 06/2010

131

NOTES:

- 1 THIS CIRCUIT BREAKER MAY OR MAY NOT HAVE INOP COLLAR INSTALLED. REFER TO THE REFERENCED LOAD DIAGRAM FOR ACTUAL CONFIGURATION.

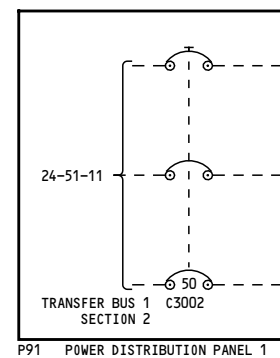

W0040

W0040

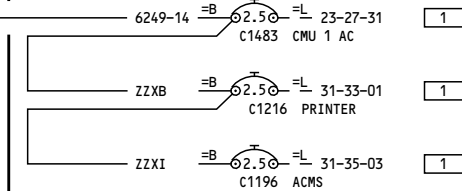

P6-1

W0040

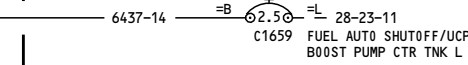

P6-3

W0040

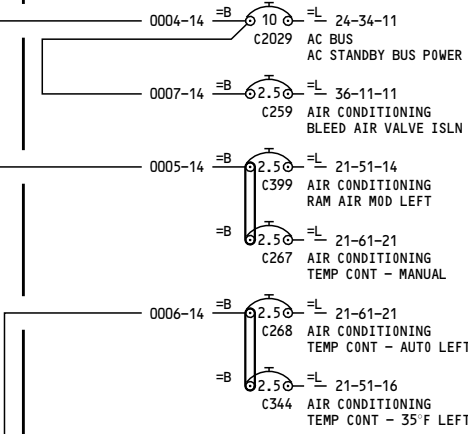

P6-4

W0040

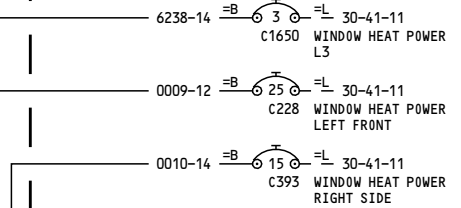

P6-11

P6 LOAD CONTROL CENTER - RIGHT

YN236-YN501

115V AC TRANSFER BUS 1
SECTION 2

D280A108

24-51-14

Page 3

Oct 06/2010

24-51-14

Page 3

Oct 06/2010

111

NOTES:

- 1 THIS CIRCUIT BREAKER MAY OR MAY NOT HAVE INOP COLLAR INSTALLED. REFER TO THE REFERENCED LOAD DIAGRAM FOR ACTUAL CONFIGURATION.

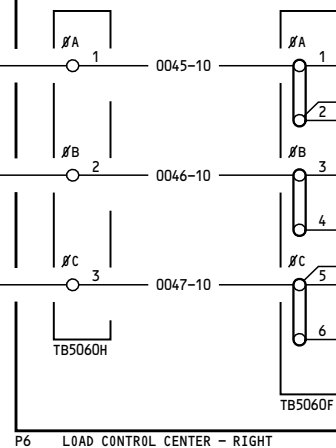
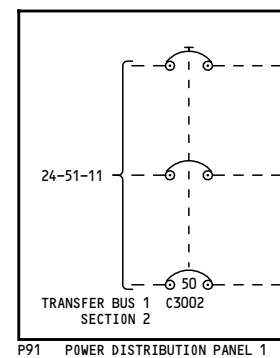

W0040

W0040

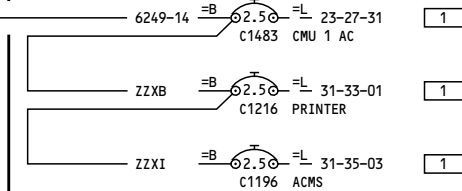

P6-1

W0040

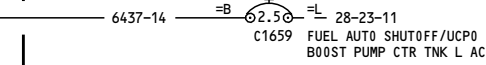

P6-3

W0040

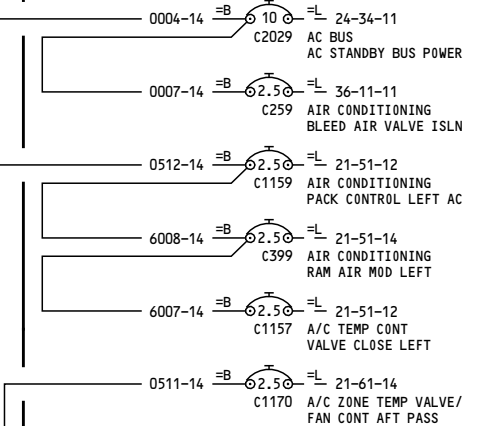

P6-4

W0040

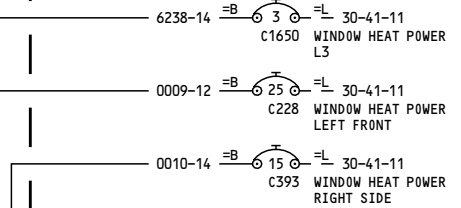

P6-11

YR301-YR323, YR325-YR328

115V AC TRANSFER BUS 1
SECTION 2

D280A108

24-51-14

Page 4

Nov 12/2012

24-51-14

Page 4

Nov 12/2012

39

NOTES:

1 THIS CIRCUIT BREAKER MAY OR MAY NOT HAVE INOP COLLAR INSTALLED. REFER TO THE REFERENCED LOAD DIAGRAM FOR ACTUAL CONFIGURATION.

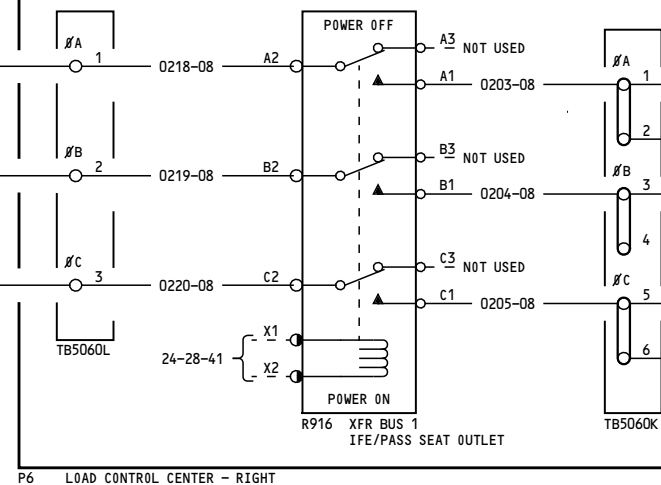
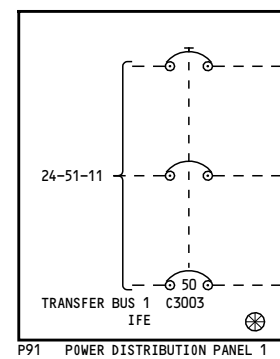

W0040

W0040

W0040

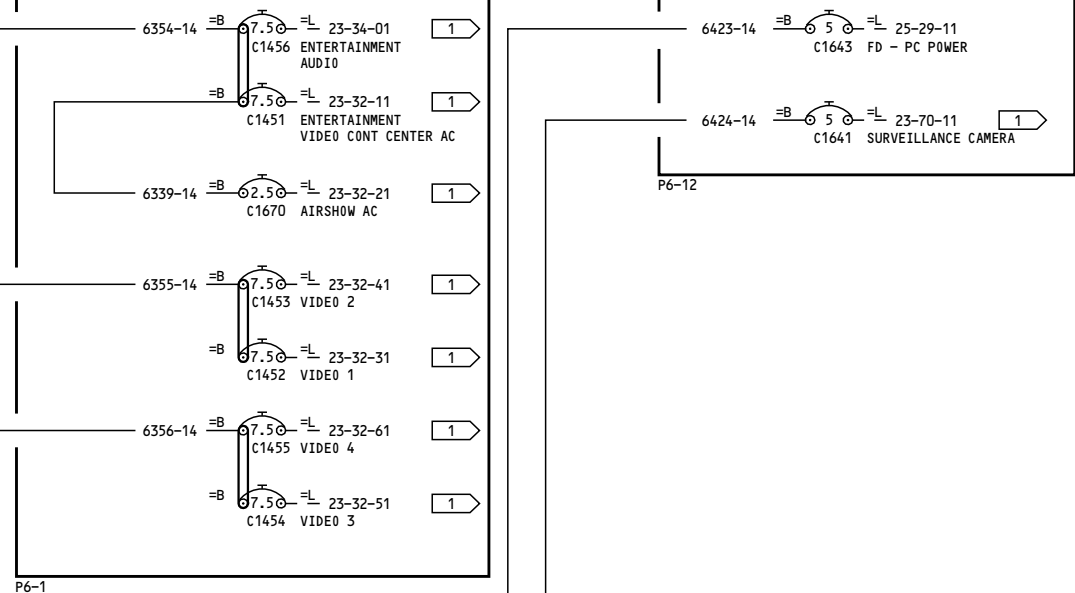

YL951-YL967, YN232-YN235

115V AC TRANSFER BUS 1
IFE/PASS SEAT

24-51-15

Page 1

D280A108

Oct 06/2010

24-51-15

Page 1

Oct 06/2010

68

NOTES:

- 1 THIS CIRCUIT BREAKER MAY OR MAY NOT HAVE INOP COLLAR INSTALLED. REFER TO THE REFERENCED LOAD DIAGRAM FOR ACTUAL CONFIGURATION.

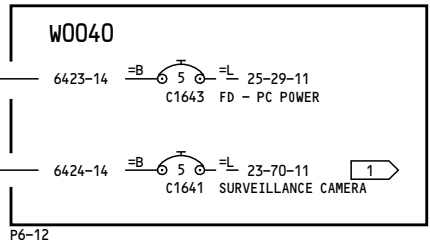
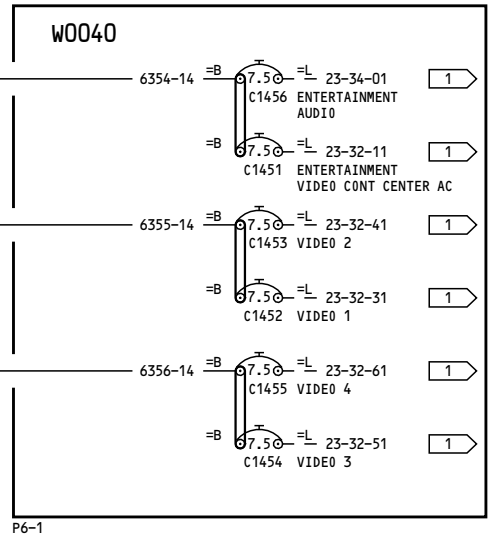
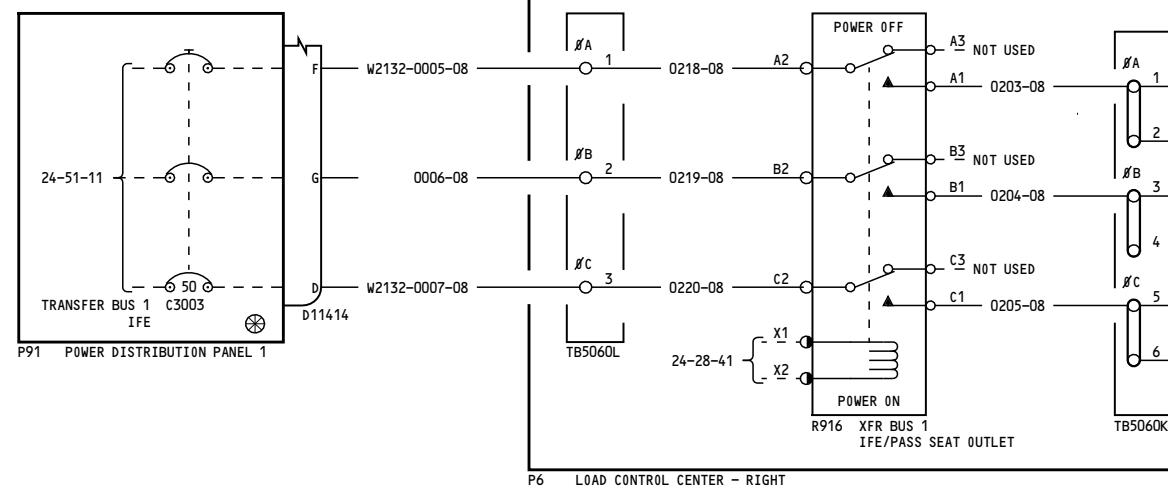

YL968-YL999, YN236-YN260

115V AC TRANSFER BUS 1
IFE/PASS SEAT

D280A108

24-51-15

Page 2

Oct 06/2010

24-51-15

Page 2

Oct 06/2010

-A

25

NOTES:

- 1 THIS CIRCUIT BREAKER MAY OR MAY NOT HAVE INOP COLLAR INSTALLED. REFER TO THE REFERENCED LOAD DIAGRAM FOR ACTUAL CONFIGURATION.

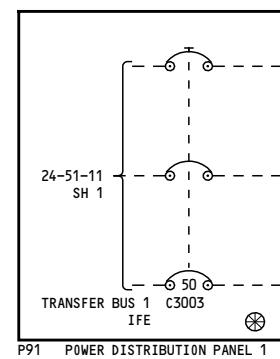

P91 POWER DISTRIBUTION PANEL 1

W0040

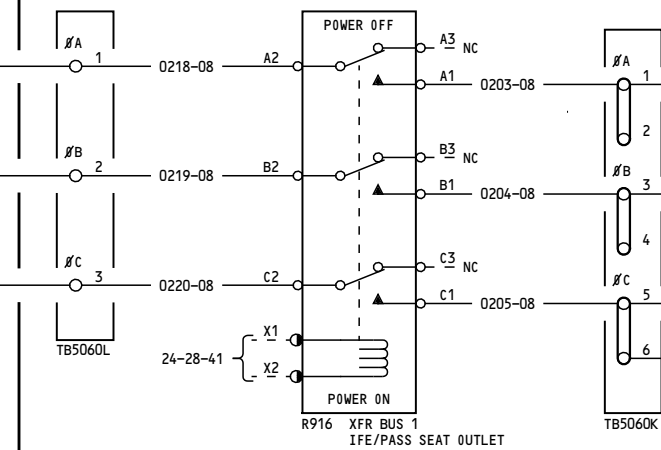

P6 LOAD CONTROL CENTER - RIGHT

W0040

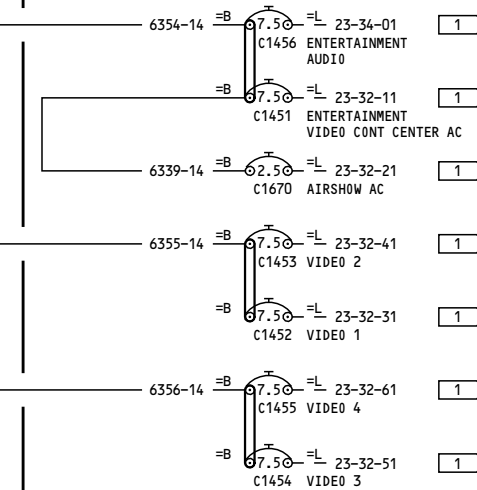

P6-1

W0040

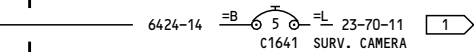

P6-12

YN231

115V AC TRANSFER BUS 1
IFE/PASS SEAT

D280A108

24-51-15

Page 3

Oct 06/2010

24-51-15

Page 3

Oct 06/2010

-B

62 NOTES:

1 THIS CIRCUIT BREAKER MAY OR MAY NOT HAVE INOP COLLAR INSTALLED. REFER TO THE REFERENCED LOAD DIAGRAM FOR ACTUAL CONFIGURATION.

W0040

W0040

W0040

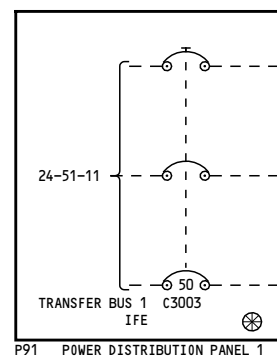

P91 POWER DISTRIBUTION PANEL 1

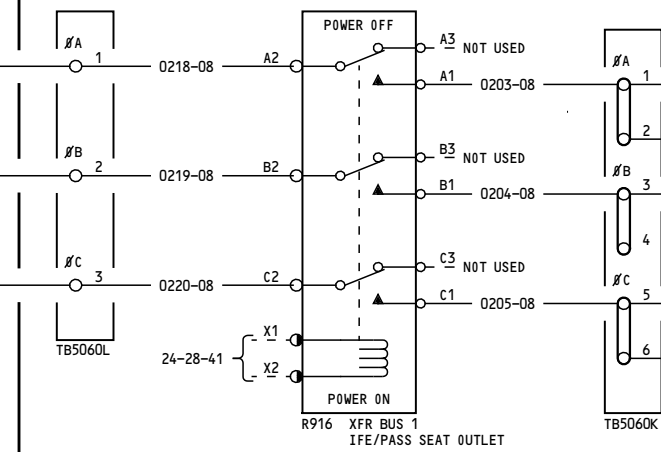

P6 LOAD CONTROL CENTER - RIGHT

P6-1

P6-12

YN501-YR306

115V AC TRANSFER BUS 1
IFE/PASS SEAT

D280A108

24-51-15

Page 4

Dec 19/2011

24-51-15

Page 4

Dec 19/2011

88 NOTES:
 1 THIS CIRCUIT BREAKER MAY OR MAY NOT HAVE INOP COLLAR INSTALLED. REFER TO THE REFERENCED LOAD DIAGRAM FOR ACTUAL CONFIGURATION.

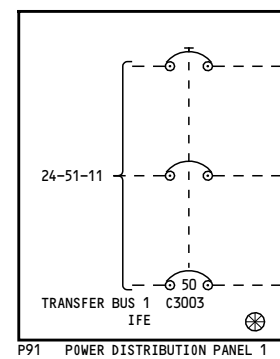

P91 POWER DISTRIBUTION PANEL 1

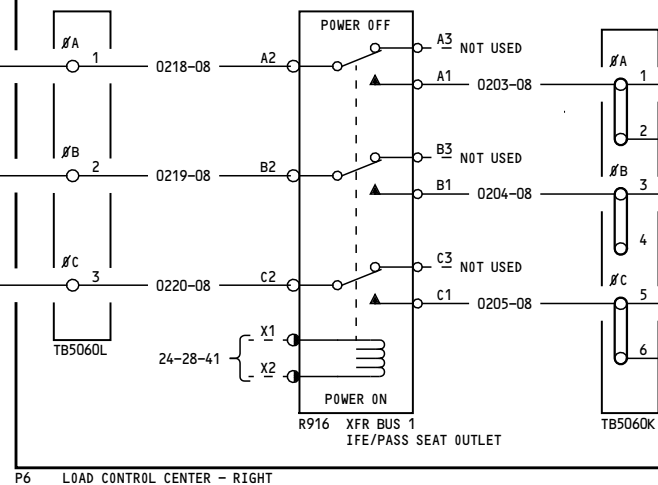

P6 LOAD CONTROL CENTER - RIGHT

W0040

W0040

W0040

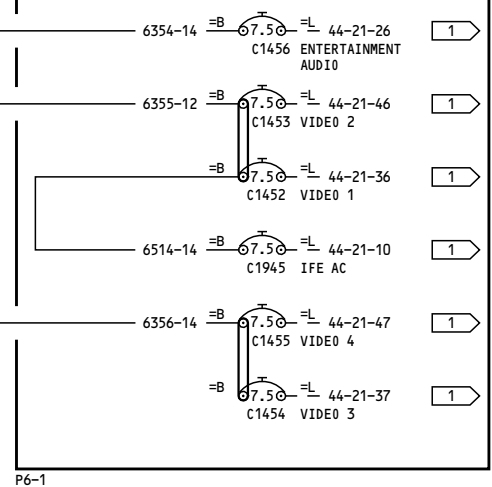

P6-1

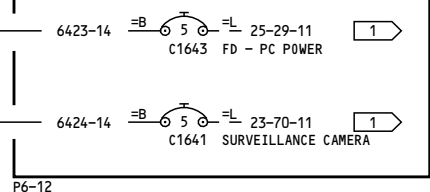

P6-12

YR307-YR328

115V AC TRANSFER BUS 1
IFE/PASS SEAT

D280A108

24-51-15

Page 5

Nov 12/2012

24-51-15

Page 5

Nov 12/2012

-H
3

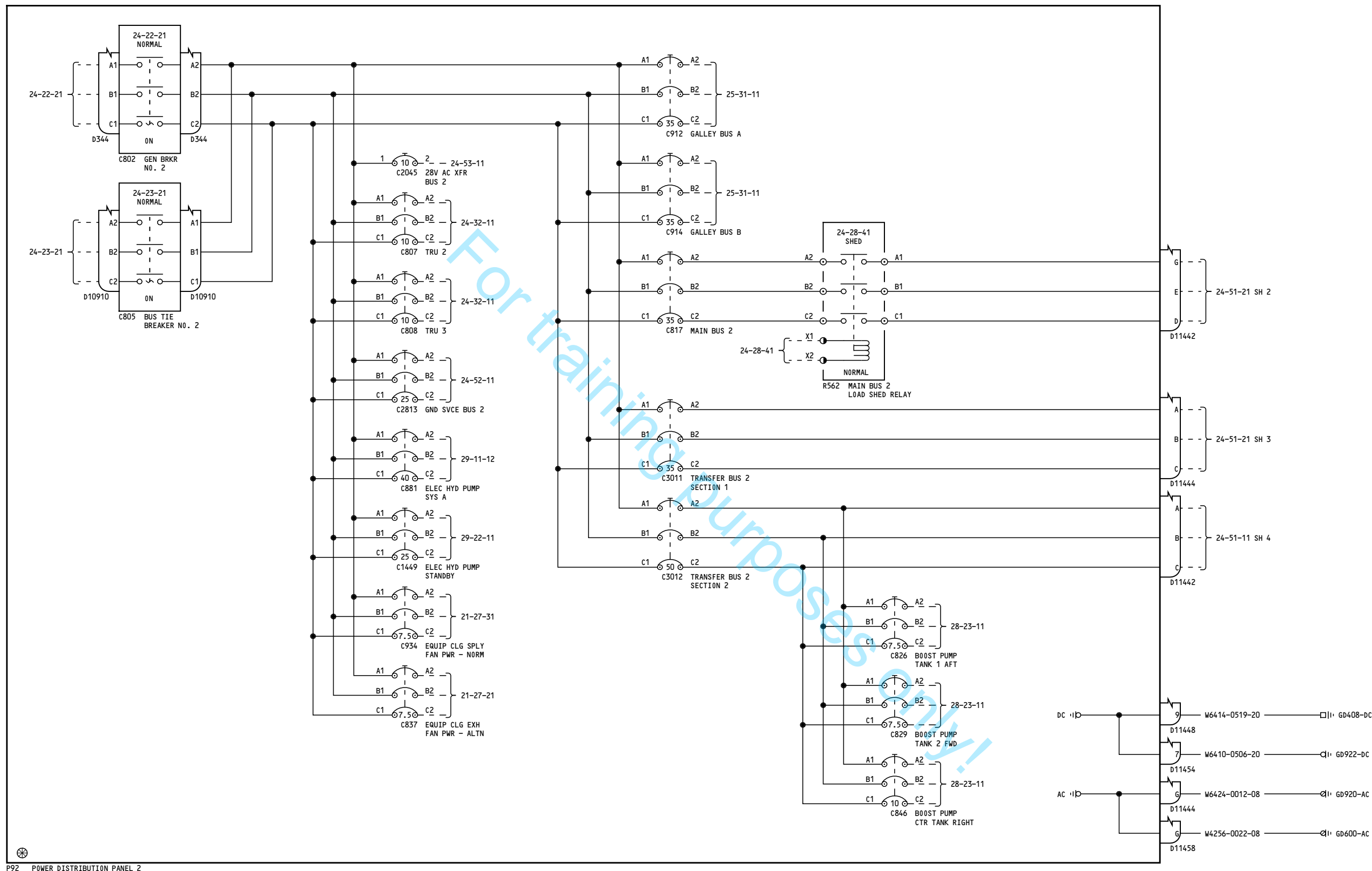

P92 POWER DISTRIBUTION PANEL 2

YC051-YD153

115V AC TRANSFER BUS 2

24-51-21

Page 1
Sheet 1
Oct 06/2010

D280A108

24-51-21

Page 1
Sheet 1
Oct 06/2010

-C
14

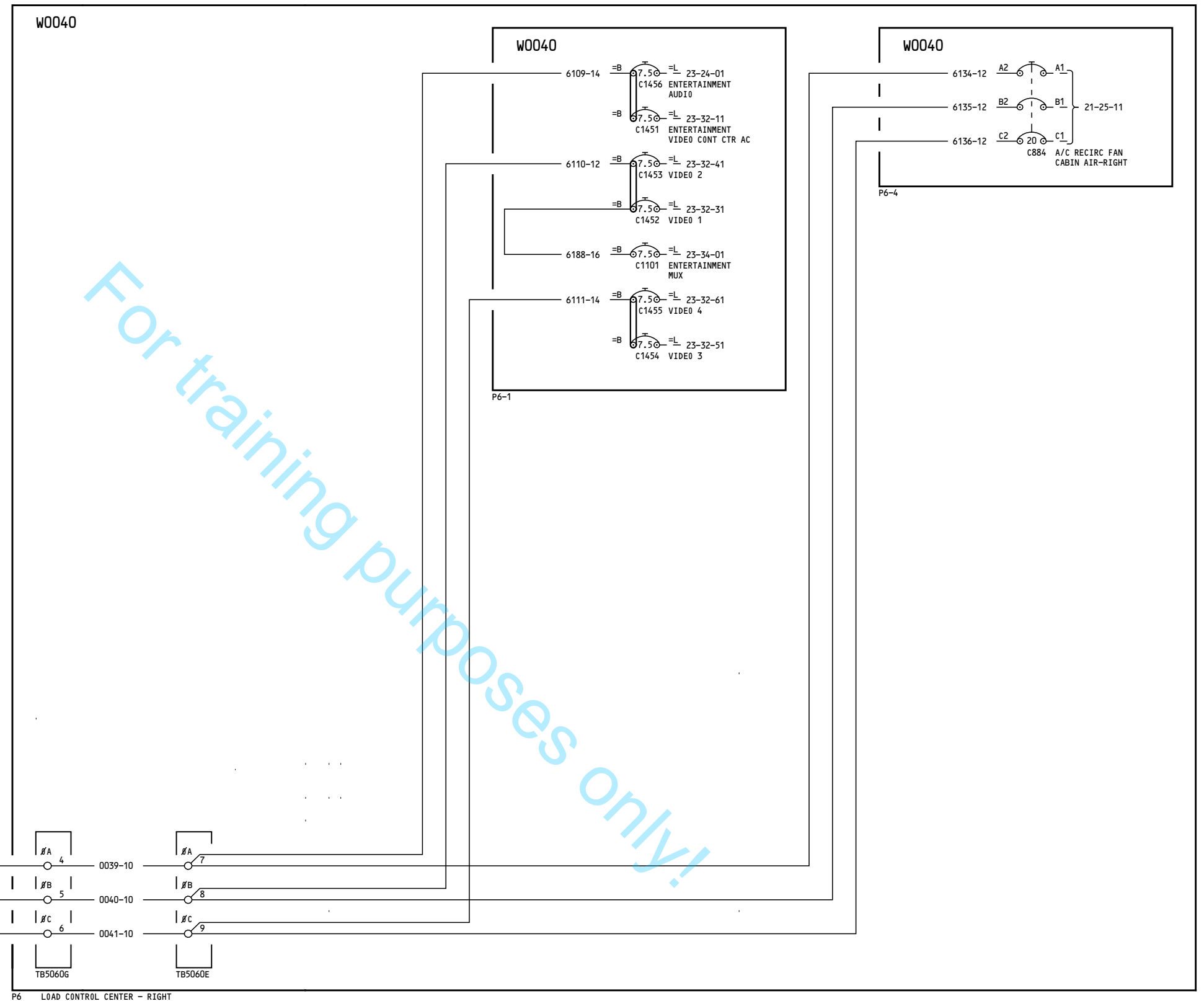

YC051-YD153

115V AC TRANSFER BUS 2

D280A108

24-51-21

Page 1
Sheet 2
Oct 06/2010

24-51-21

Page 1
Sheet 2
Oct 06/2010

-P
3

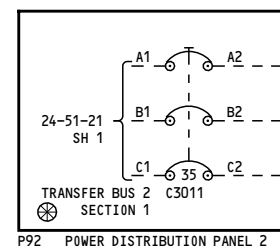

P92 POWER DISTRIBUTION PANEL 2

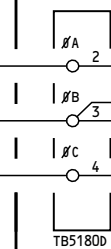

P18 LOAD CONTROL CENTER - LEFT

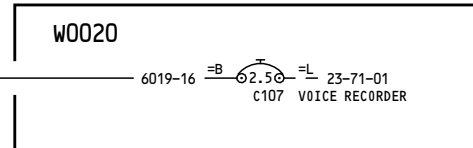

P18-2

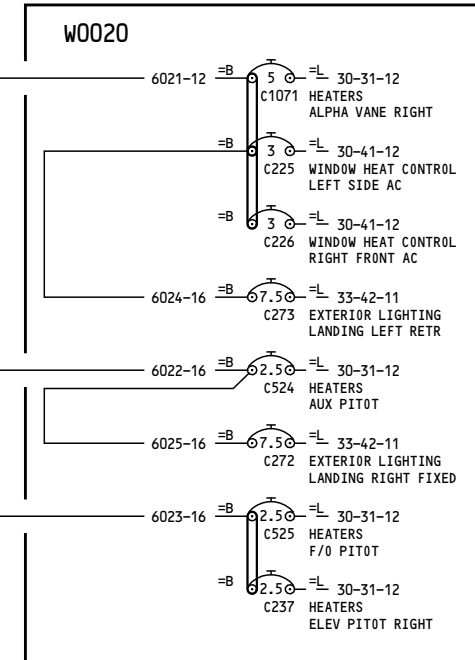

P18-3

YC051-YD153

115V AC TRANSFER BUS 2

D280A108

24-51-21

Page 1
Sheet 3
Oct 06/2010

24-51-21

Page 1
Sheet 3
Oct 06/2010

-B
35

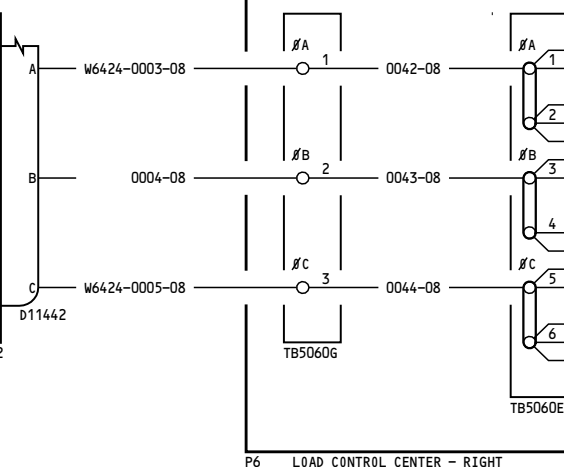
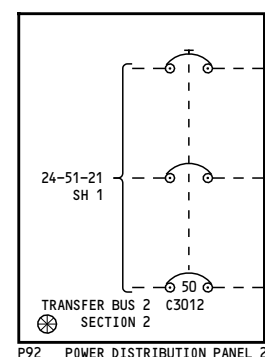

W0040

W0040

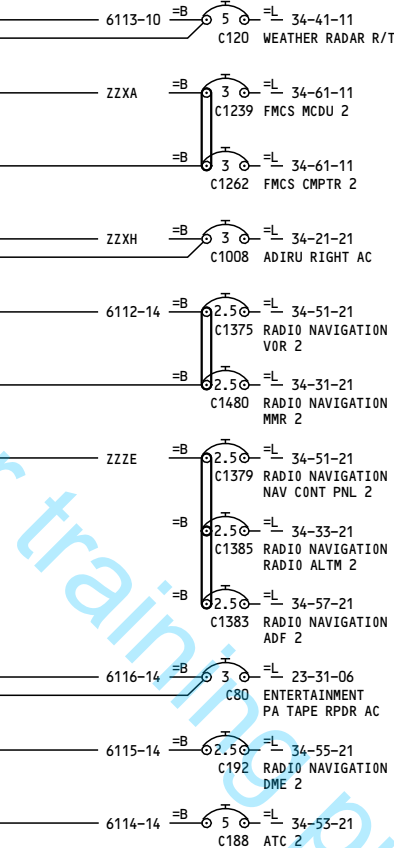

P6-1

W0040

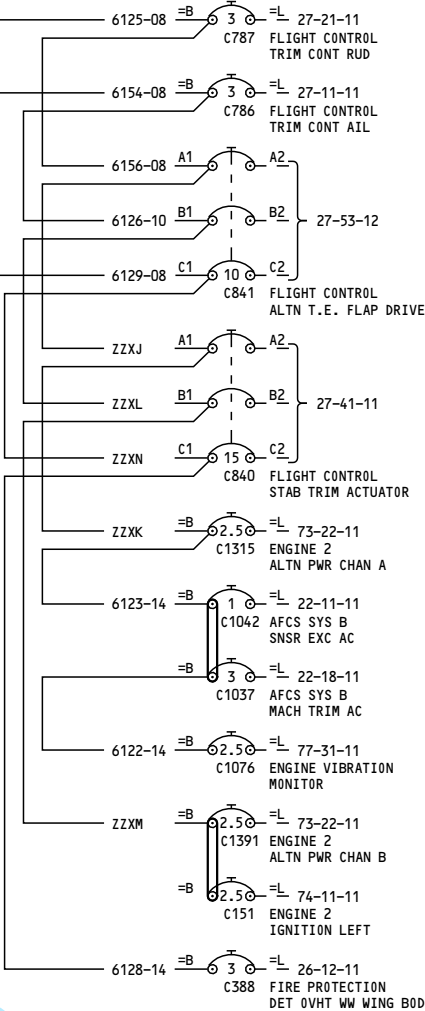

P6-2

W0040

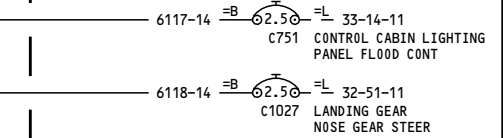

P6-3

W0040

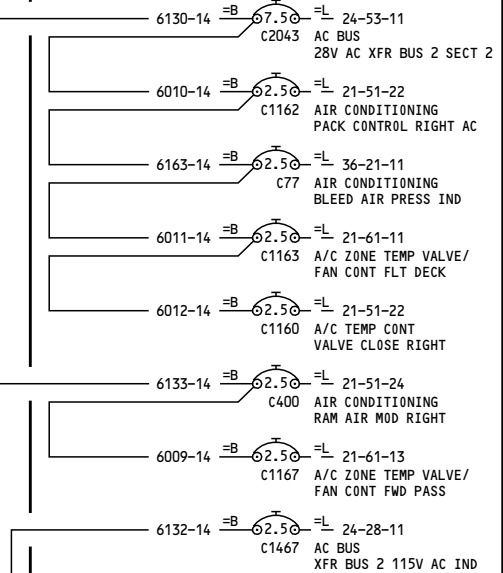

P6-4

W0040

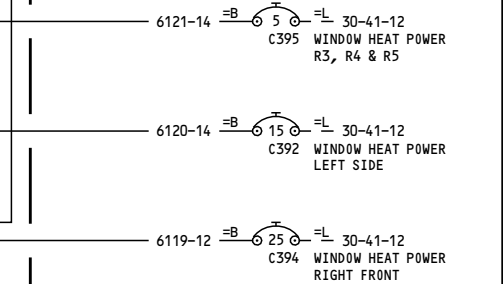

P6-12

YC051-YD153

115V AC TRANSFER BUS 2

24-51-21

Page 1
Sheet 4
Oct 06/2010

D280A108

24-51-21

Page 1
Sheet 4
Oct 06/2010

-B
17

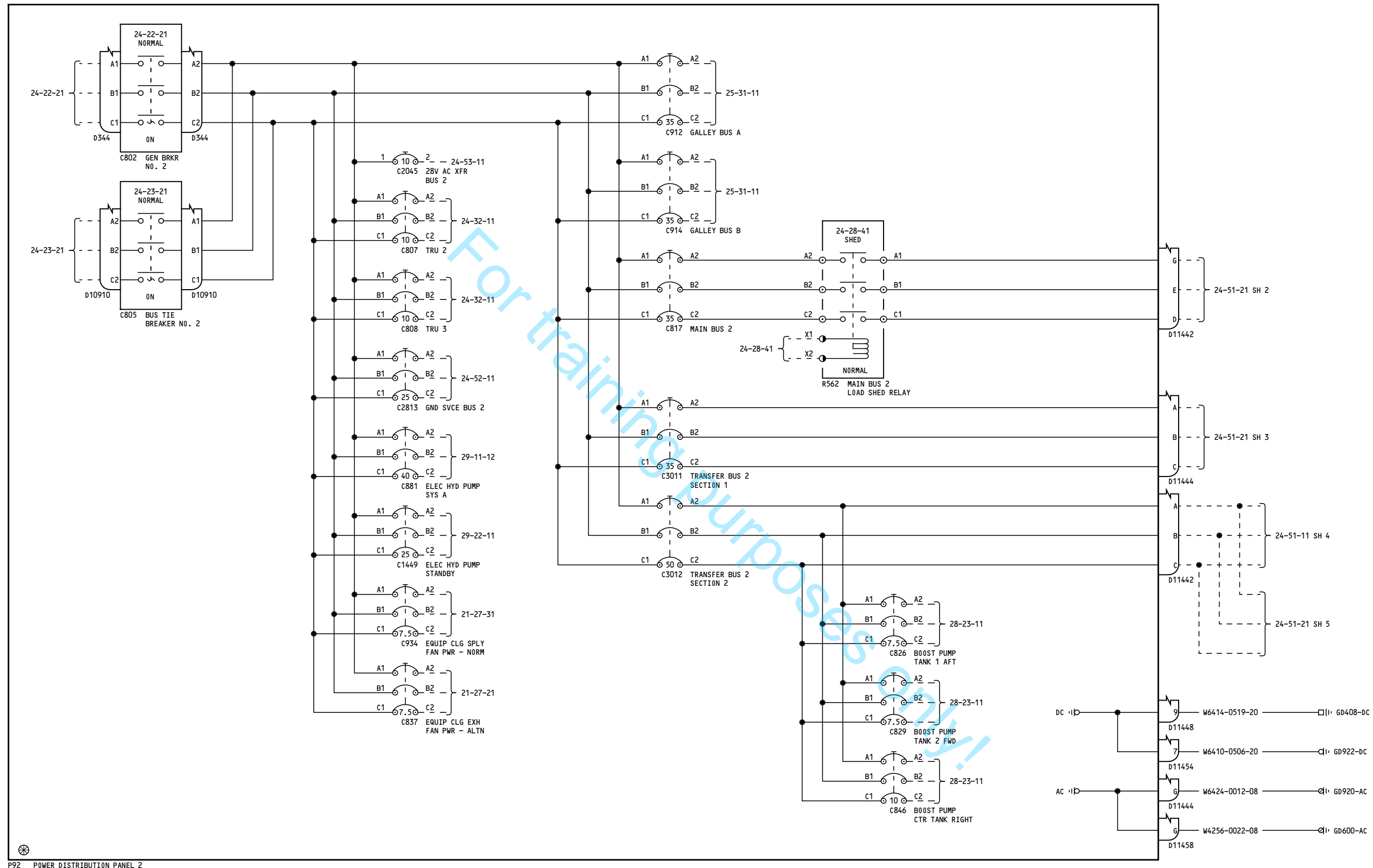

P92 POWER DISTRIBUTION PANEL 2

YC051-YD153

115V AC TRANSFER BUS 2

D280A108

24-51-21

Page 1.1
Sheet 1
Oct 06/2010

Incorporates
24-1147 R01

24-51-21

Page 1.1
Sheet 1
Oct 06/2010

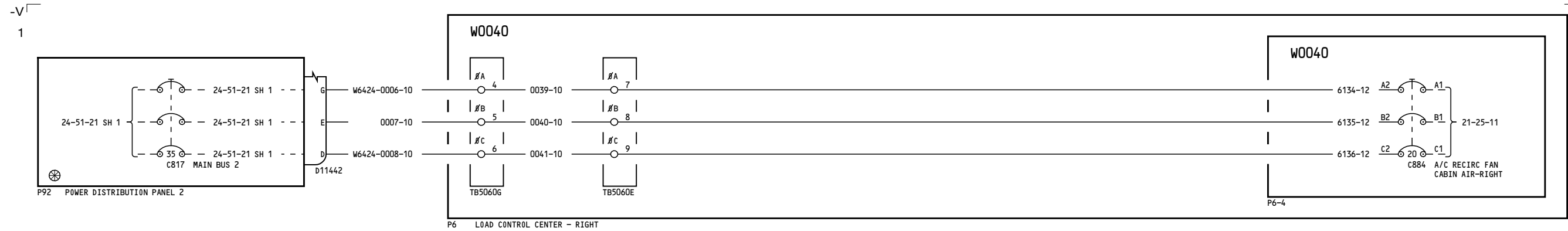

For training purposes only!

YC051-YD153

115V AC TRANSFER BUS 2

D280A108

24-51-21

Page 1.1
Sheet 2
Oct 06/2010

Incorporates
24-1147 R01

24-51-21

Page 1.1
Sheet 2
Oct 06/2010

-P
3

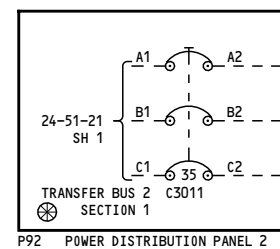

P92 POWER DISTRIBUTION PANEL 2

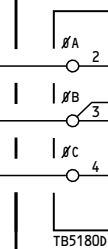
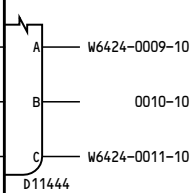

P18 LOAD CONTROL CENTER - LEFT

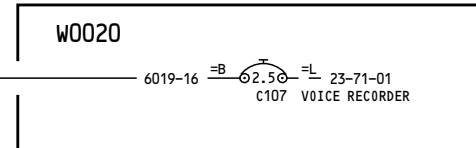

P18-2

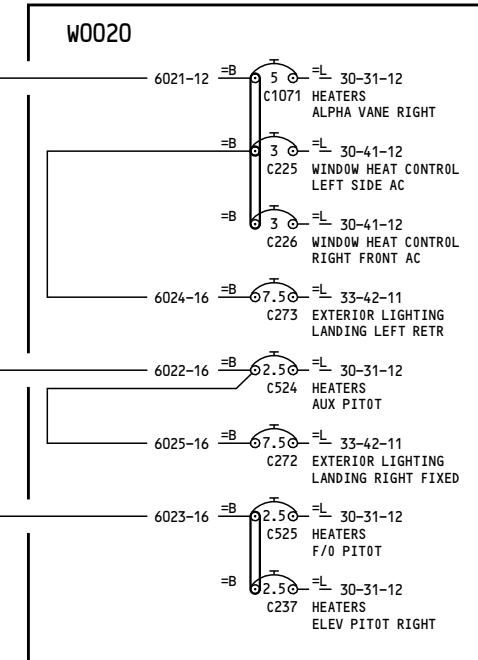

P18-3

YC051-YD153

115V AC TRANSFER BUS 2

D280A108

24-51-21

Page 1.1
Sheet 3
Oct 06/2010

24-51-21

Page 1.1
Sheet 3
Oct 06/2010

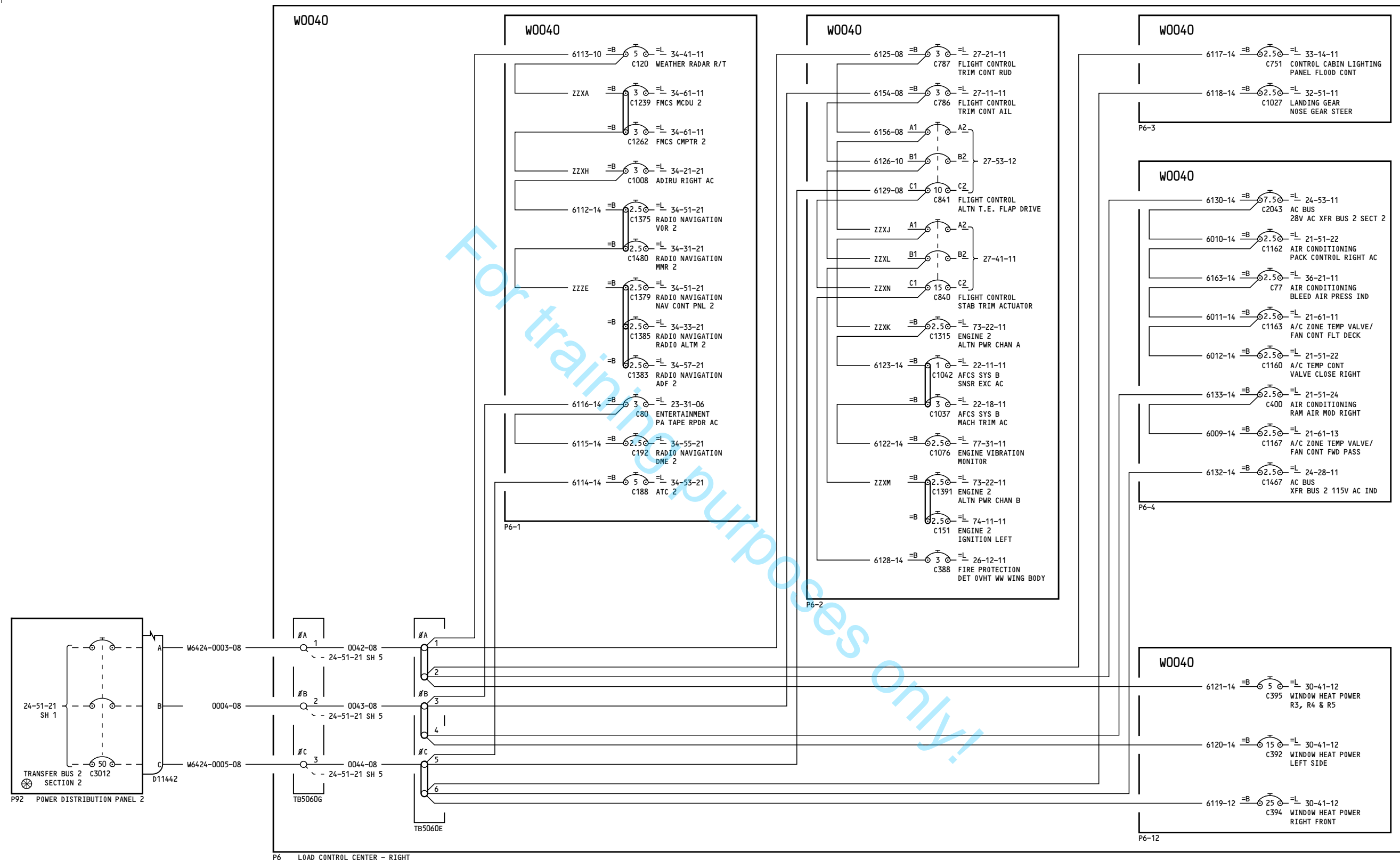

YC051-YD153

115V AC TRANSFER BUS 2

24-51-21

Page 1.1
Sheet 4
Oct 06/2010

D280A108

Incorporates
24-1147 R01

24-51-21

Page 1.1
Sheet 4
Oct 06/2010

-C
2

W0040

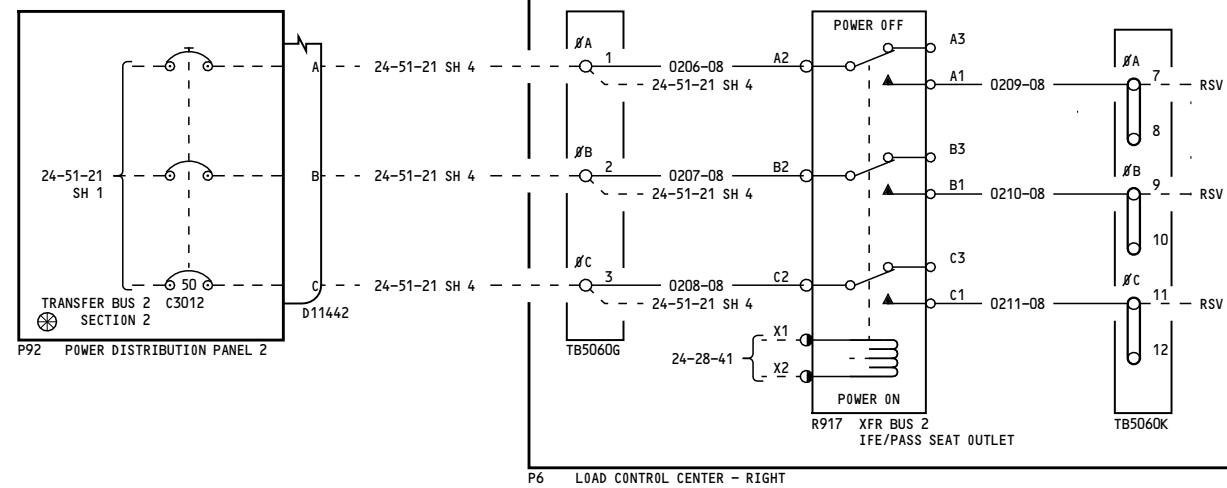

YC051-YD153

115V AC TRANSFER BUS 2

24-51-21

Page 1.1
Sheet 5
Oct 06/2010

D280A108

Incorporates
24-1147 R01

24-51-21

Page 1.1
Sheet 5
Oct 06/2010

-B

17

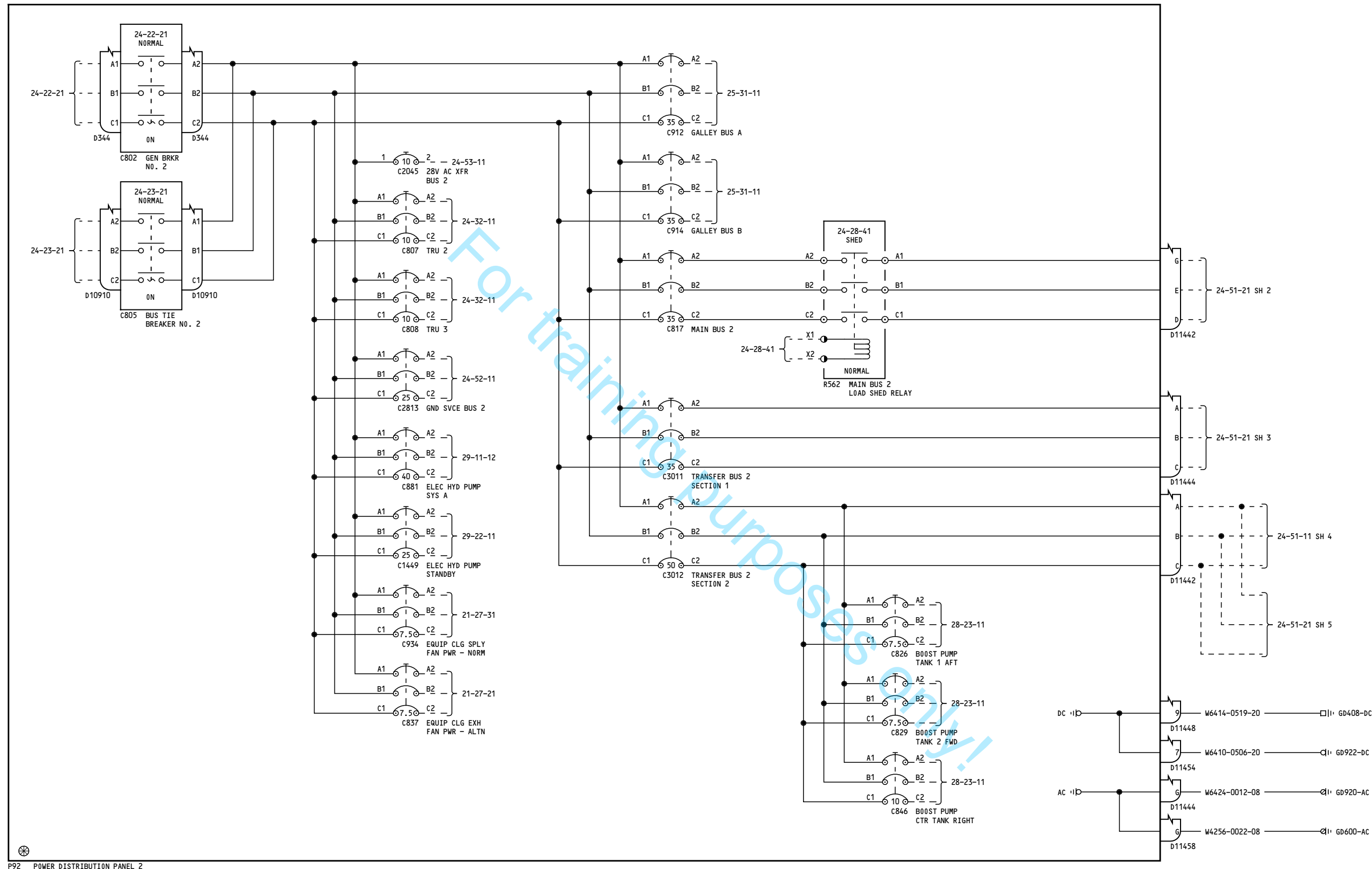

P92 POWER DISTRIBUTION PANEL 2

YD154-YD157

115V AC TRANSFER BUS 2

24-51-21

Page 2
Sheet 1
Nov 12/2012

D280A108

24-51-21

Page 2
Sheet 1
Nov 12/2012



1



Page 2
Sheet 2
Nov 12/2012

BOEING PROPRIETARY - Copyright © - Unpublished Work - See title page for details.

-P
3

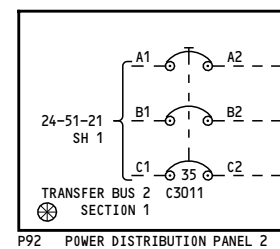

P92 POWER DISTRIBUTION PANEL 2



P18 LOAD CONTROL CENTER - LEFT

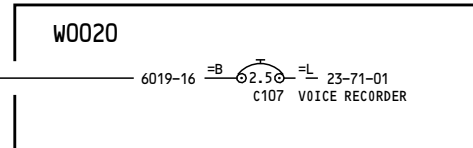

P18-2

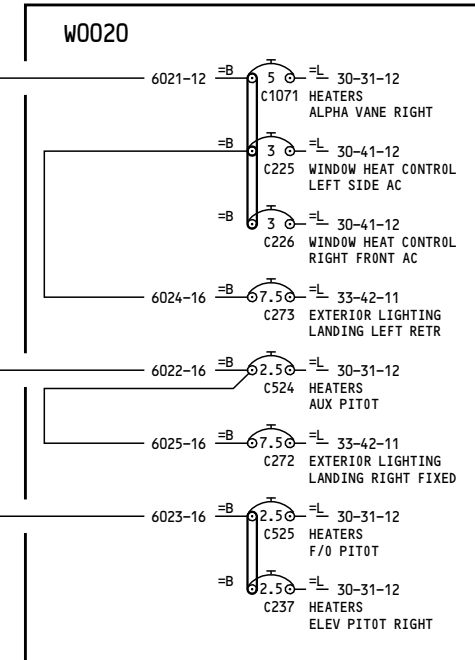

P18-3

YD154-YD157

115V AC TRANSFER BUS 2

D280A108

24-51-21

Page 2
Sheet 3
Nov 12/2012

24-51-21

Page 2
Sheet 3
Nov 12/2012

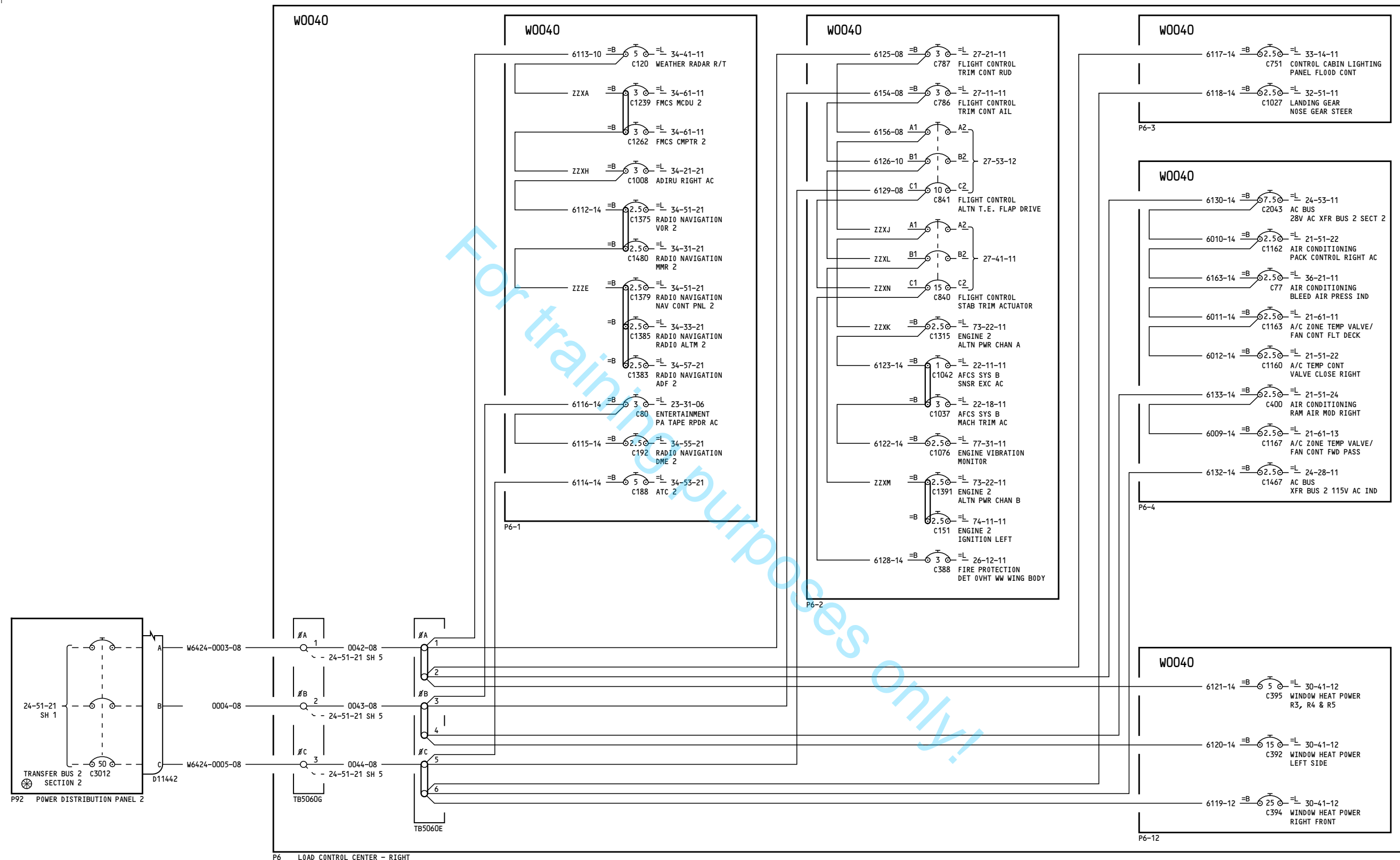

-C
2

W0040

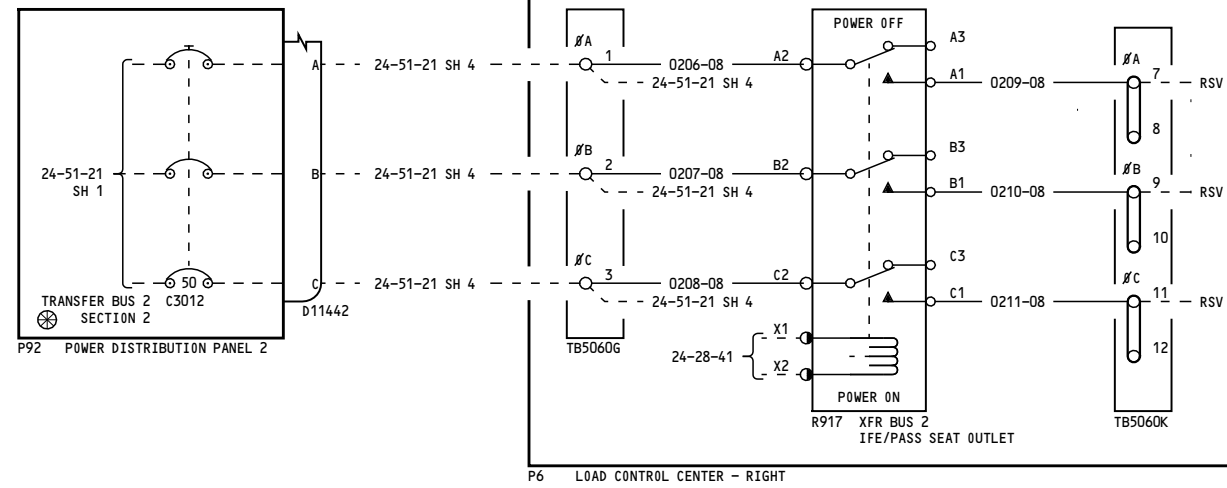

-B
17

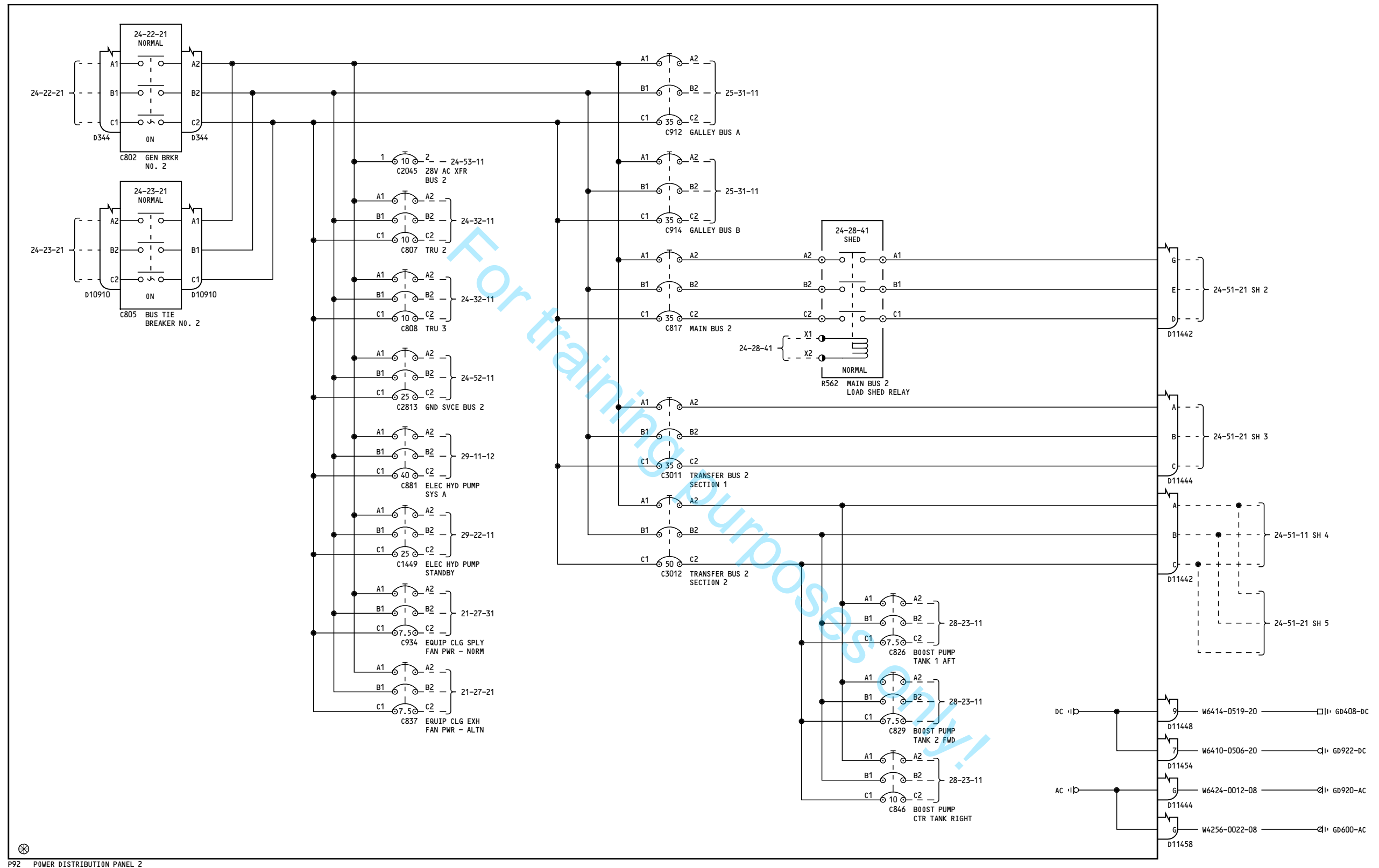

P92 POWER DISTRIBUTION PANEL 2

YD158

115V AC TRANSFER BUS 2

24-51-21

Page 3
Sheet 1
Aug 30/2007

D280A108

24-51-21

Page 3
Sheet 1
Aug 30/2007



Diagram illustrating the power distribution panel (P92) connections for the 24-51-21 SH 1 system. The diagram shows three parallel connections from the 24-51-21 SH 1 bus to the 24-51-21 SH 1 bus, labeled 24-51-21 SH 1, 24-51-21 SH 1, and 24-51-21 SH 1. The connections are labeled 35 and C817 MAIN BUS 2.

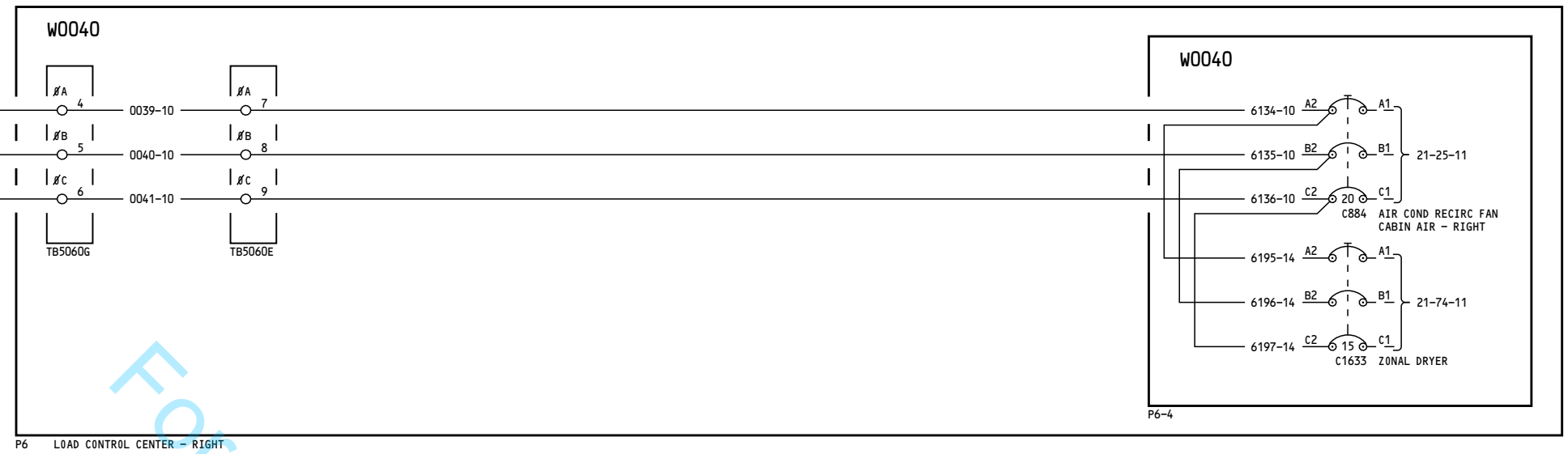

115V AC TRANSFER BUS 2

24-51-21

24-51-21

Page 3
Sheet 2
Aug 30/2007

-P
3

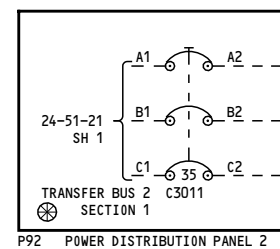

P92 POWER DISTRIBUTION PANEL 2

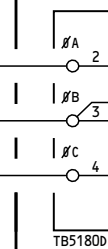

P18 LOAD CONTROL CENTER - LEFT

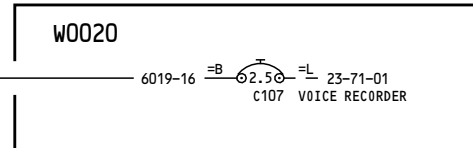

P18-2

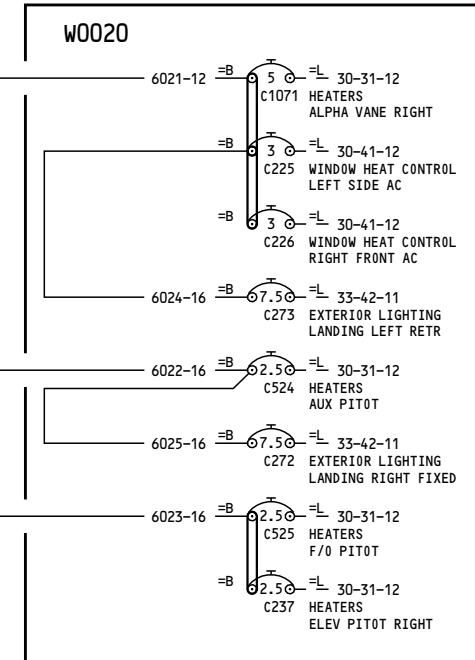

P18-3

YD158

115V AC TRANSFER BUS 2

D280A108

24-51-21

Page 3
Sheet 3
Oct 06/2010

24-51-21

Page 3
Sheet 3
Oct 06/2010

223

NOTES:

- 1 THIS CIRCUIT BREAKER MAY OR MAY NOT HAVE INOP COLLAR INSTALLED. REFER TO THE REFERENCED LOAD DIAGRAM FOR ACTUAL CONFIGURATION.

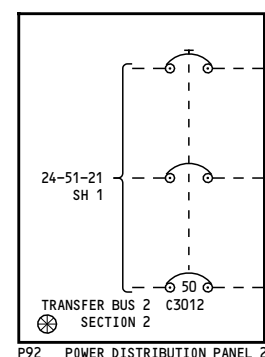

P92 POWER DISTRIBUTION PANEL 2

W0040

W0040

W0040

W0040

W0040

W0040

P6 LOAD CONTROL CENTER - RIGHT

YD158

115V AC TRANSFER BUS 2

D280A108

24-51-21

Page 3
Sheet 4
Aug 30/2007

24-51-21

Page 3
Sheet 4
Aug 30/2007

-C
2

W0040

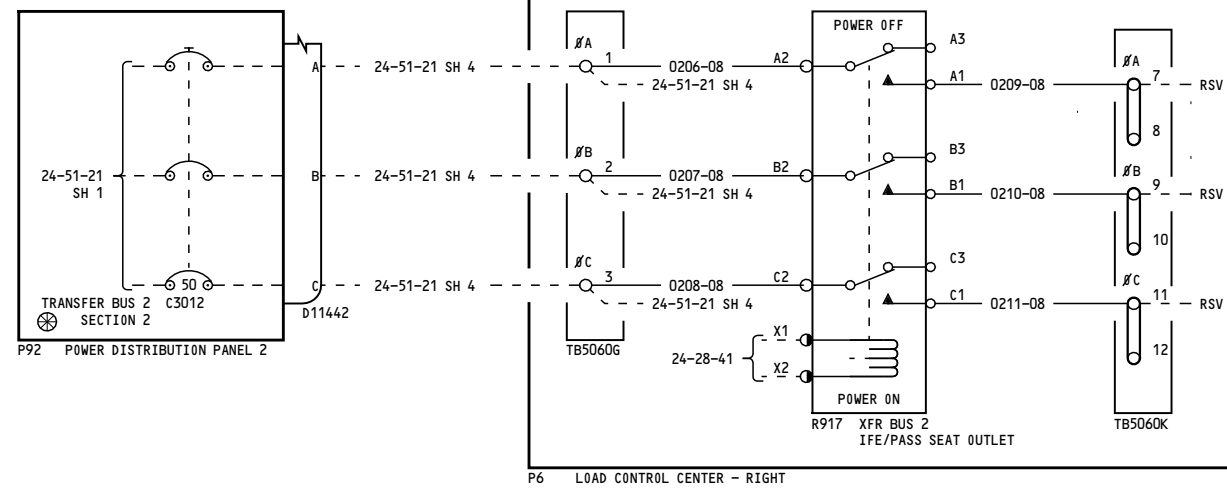

YD158

115V AC TRANSFER BUS 2

D280A108

24-51-21

Page 3
Sheet 5
Oct 06/2010

24-51-21

Page 3
Sheet 5
Oct 06/2010

-A

51

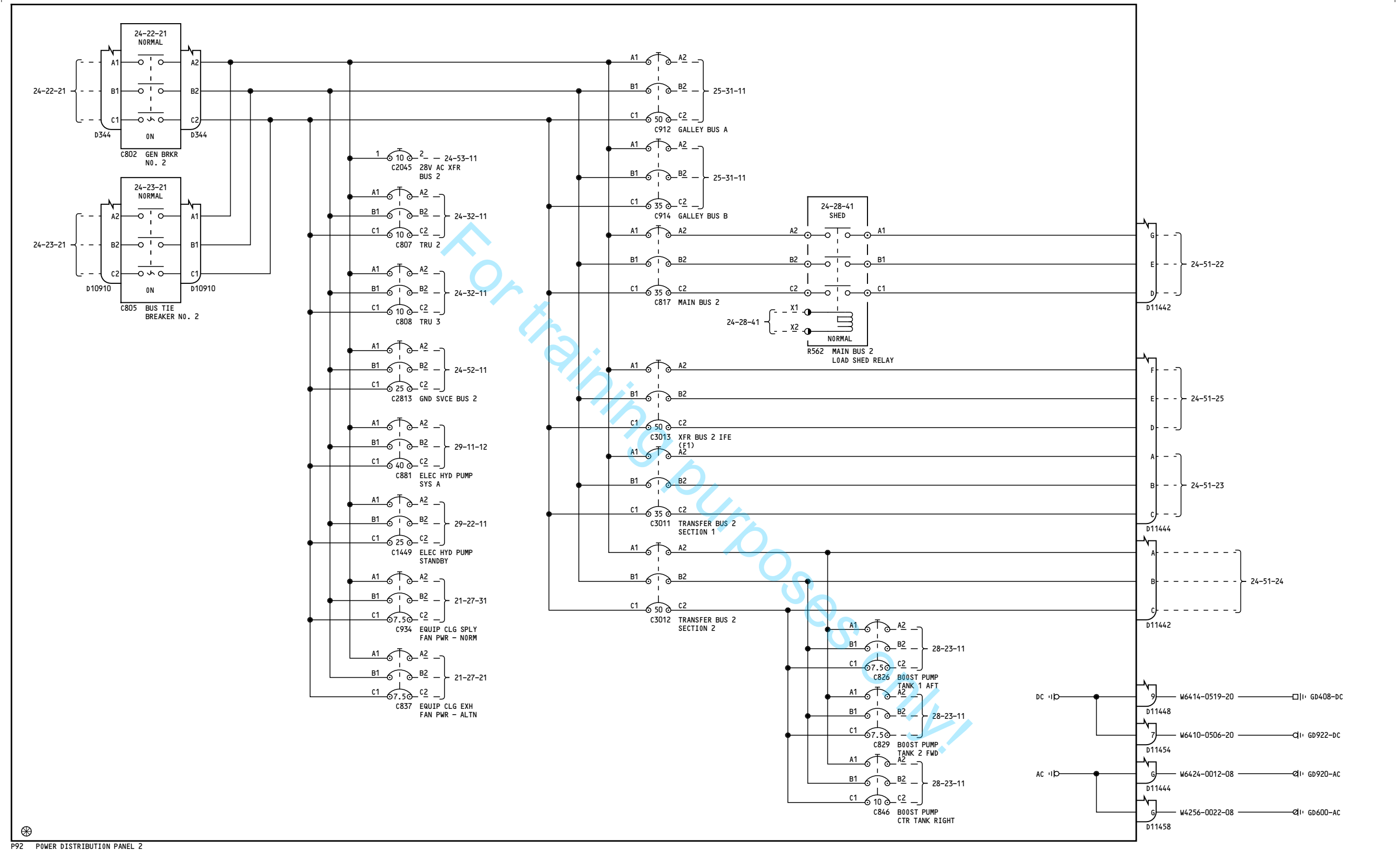

P92 POWER DISTRIBUTION PANEL 2

YL951-YL999, YR301-YR328

115V AC TRANSFER BUS 2

24-51-21

Page 4

D280A108

Nov 12/2012

24-51-21

Page 4

Nov 12/2012

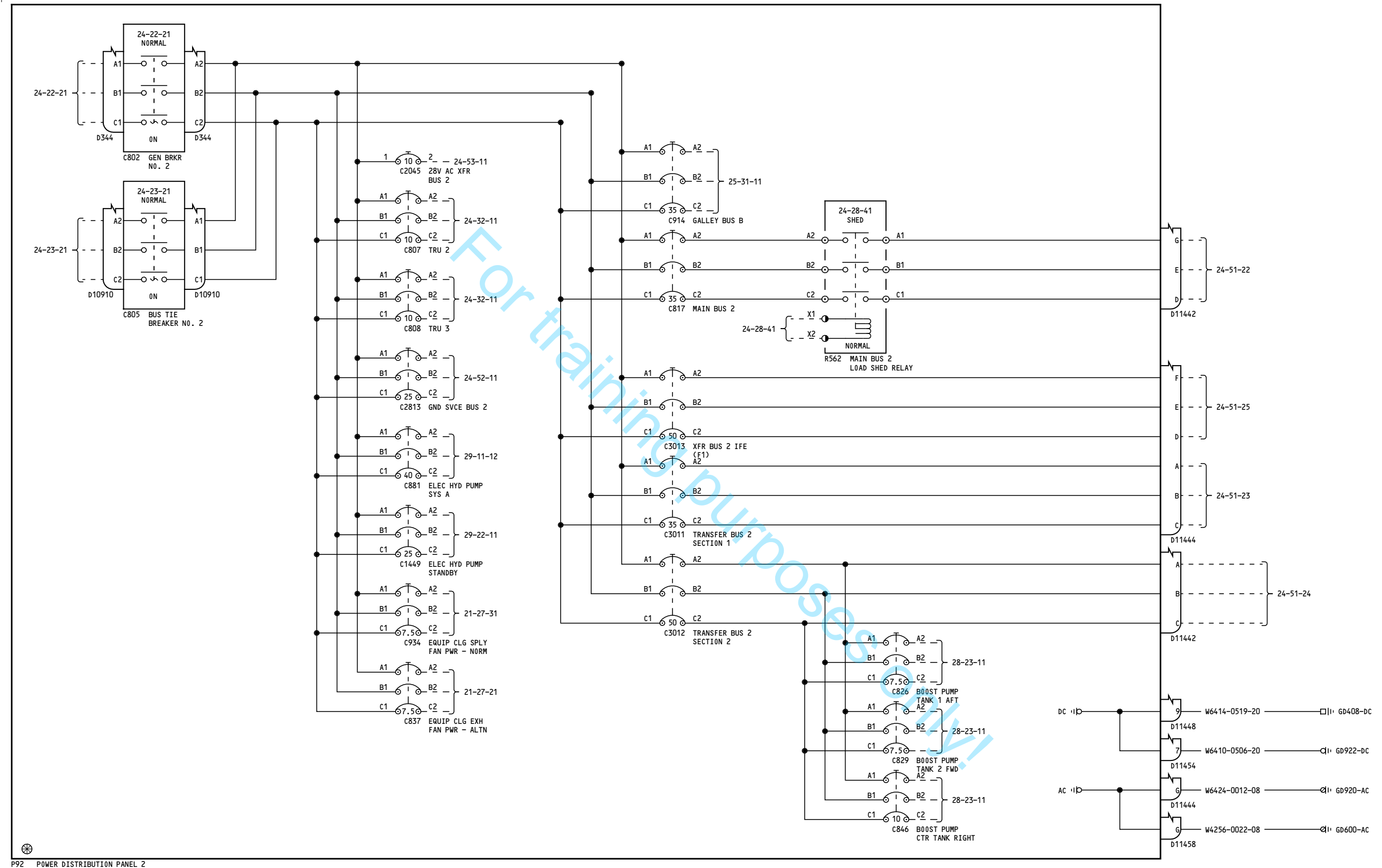

P92 POWER DISTRIBUTION PANEL 2

YN231-YN501

115V AC TRANSFER BUS 2

24-51-21

Page 5

D280A108

Oct 27/2011

24-51-21

Page 5

Oct 27/2011



737-700/800 WIRING DIAGRAM MANUAL

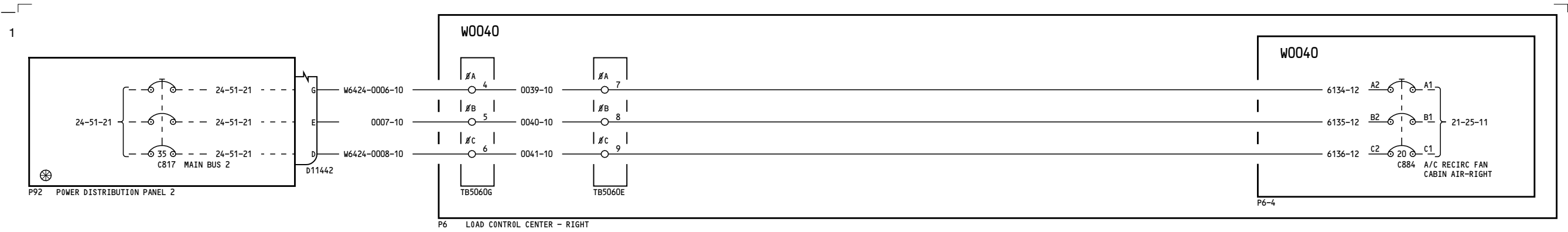

For training purposes only!

YL951-YR328

115V AC MAIN BUS 2

24-51-22

Page 1

D280A108

Nov 12/2012

24-51-22

Page 1

Nov 12/2012

-C

1

THIS CIRCUIT BREAKER MAY OR MAY NOT HAVE INOP COLLAR INSTALLED. REFER TO THE REFERENCED LOAD DIAGRAM FOR ACTUAL CONFIGURATION.

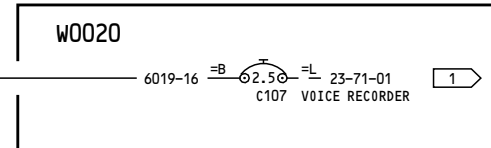

P18-2

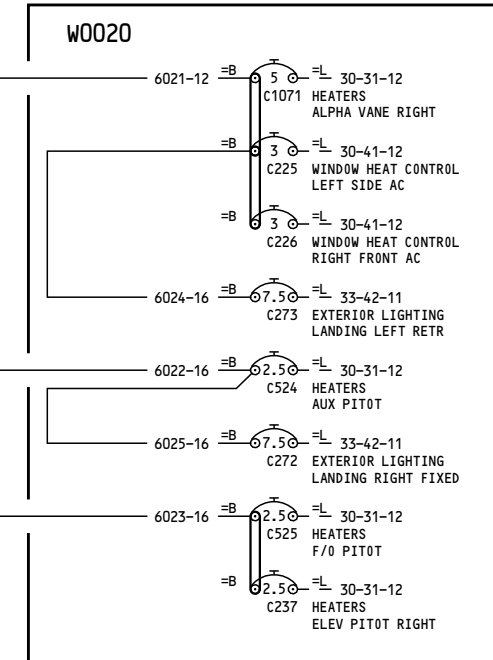

P18-3

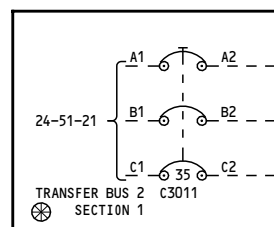

P92 POWER DISTRIBUTION PANEL 2

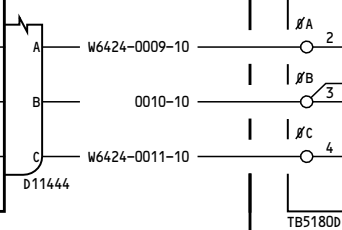

P18 LOAD CONTROL CENTER - LEFT

YD160-YR328

115V AC TRANSFER BUS 2
SECTION 1

D280A108

24-51-23

Page 1

Nov 12/2012

24-51-23

Page 1

Nov 12/2012

NOTES:

1 THIS CIRCUIT BREAKER MAY OR MAY NOT HAVE INOP COLLAR INSTALLED. REFER TO THE REFERENCED LOAD DIAGRAM FOR ACTUAL CONFIGURATION.

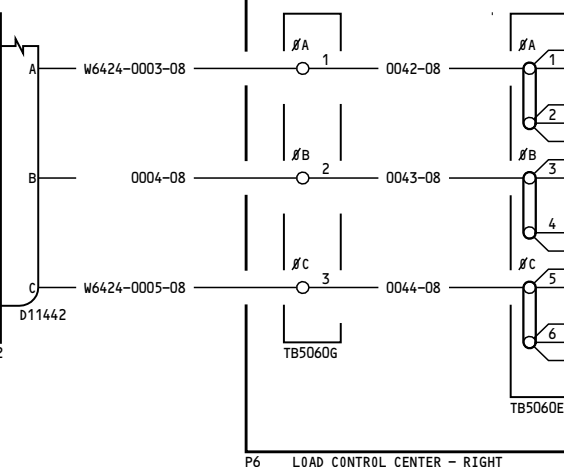
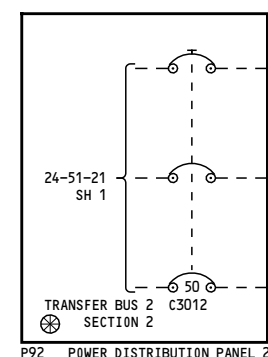

W0040

W0040

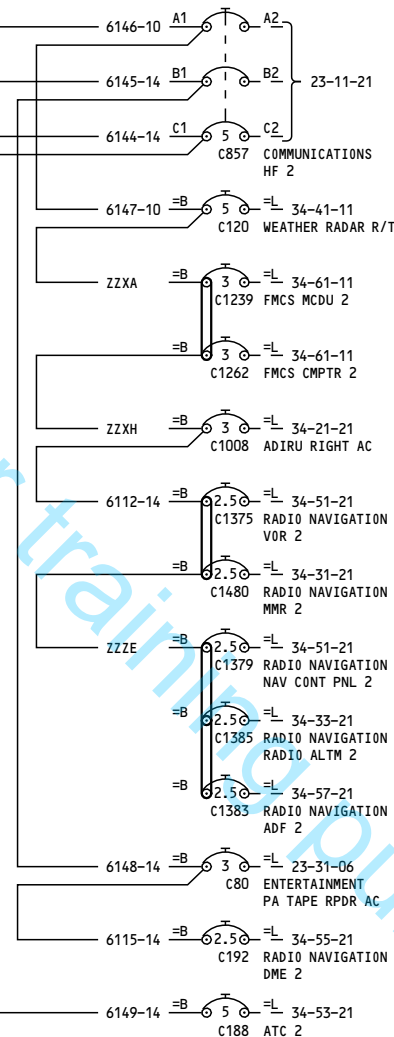

W0040

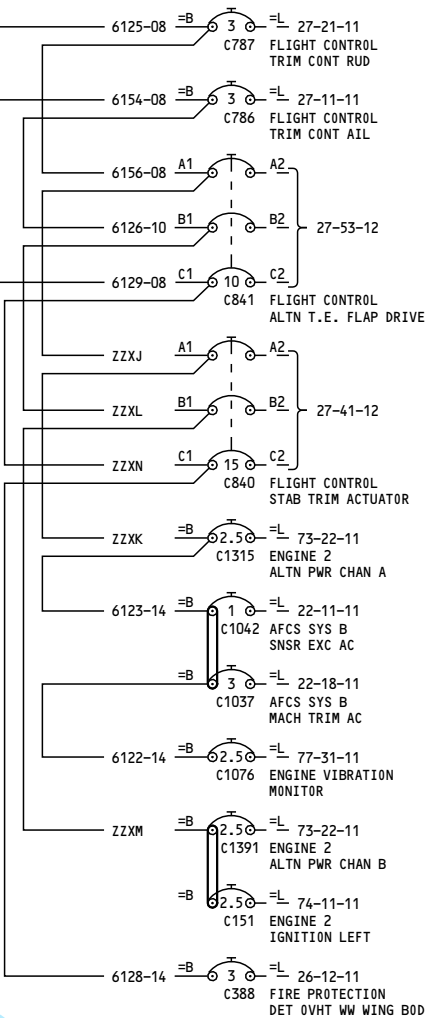

W0040

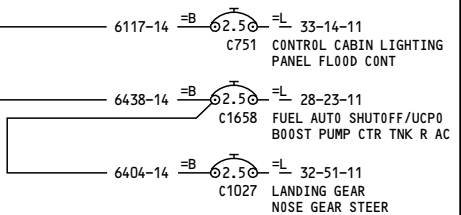

W0040

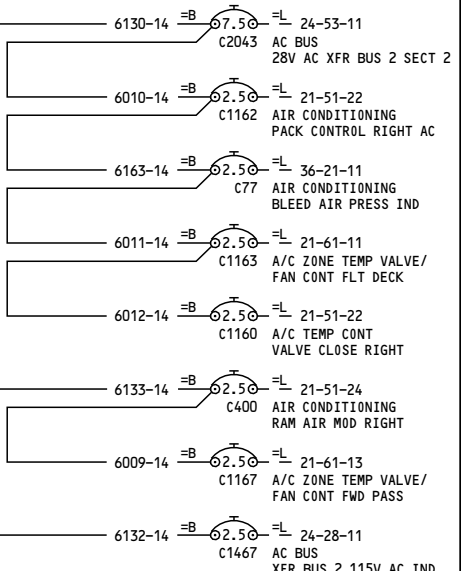

W0040

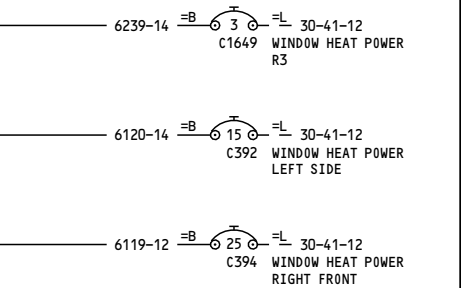

-A

64

NOTES:

- 1 THIS CIRCUIT BREAKER MAY OR MAY NOT HAVE INOP COLLAR INSTALLED. REFER TO THE REFERENCED LOAD DIAGRAM FOR ACTUAL CONFIGURATION.

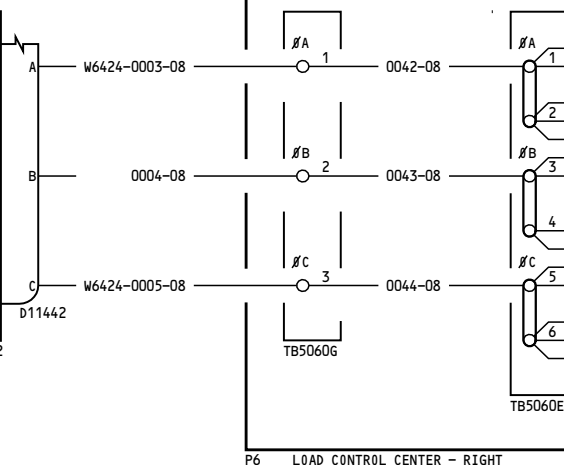
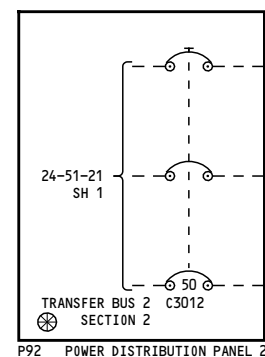

W0040

W0040

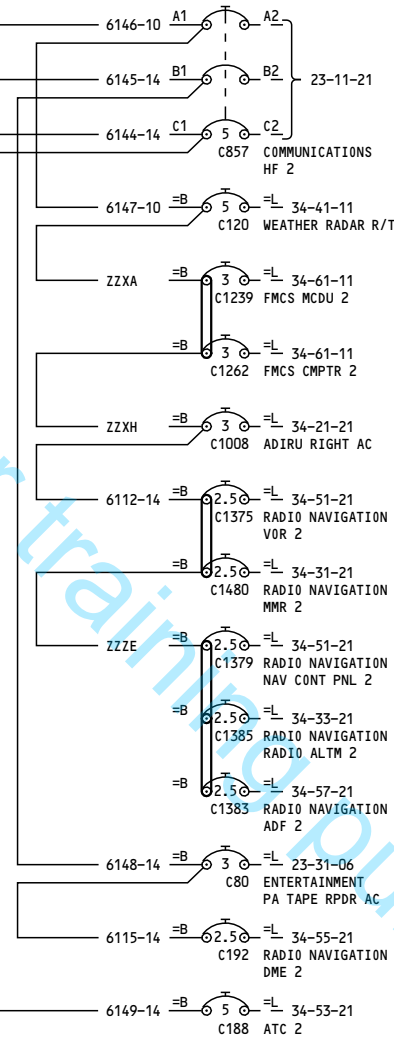

W0040

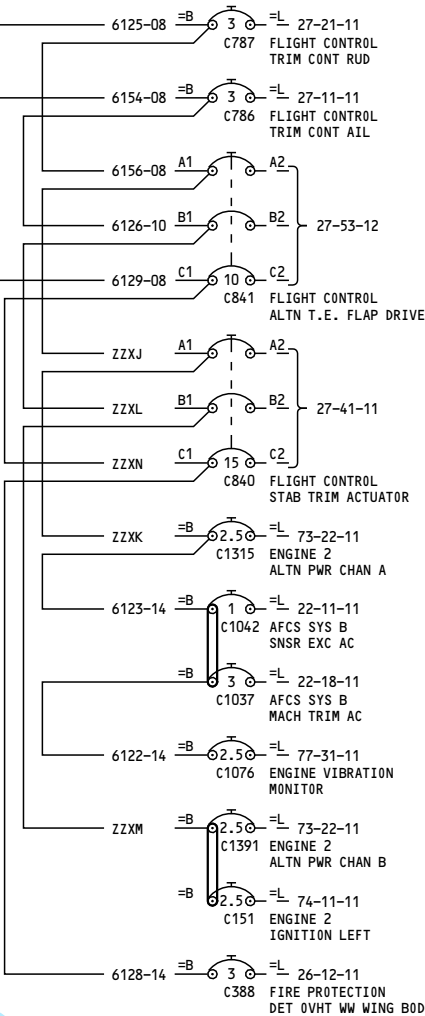

W0040

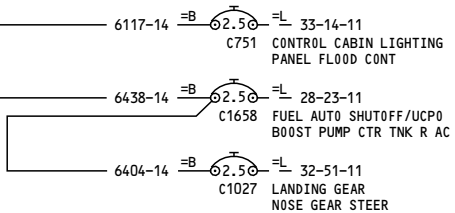

W0040

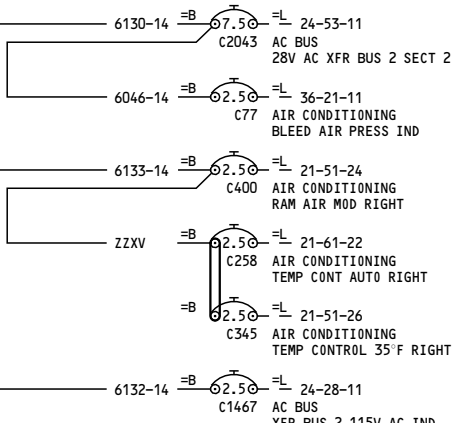

W0040

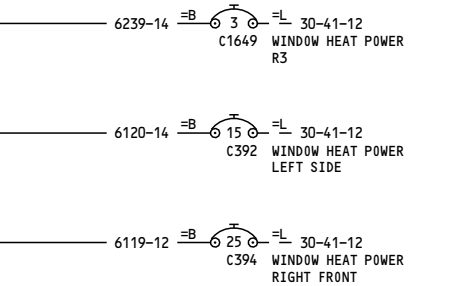

YN236-YN260

115V AC TRANSFER BUS 2
SECTION 2

24-51-24

Page 4

D280A108

Dec 01/2010

24-51-24

Page 4

Dec 01/2010

W0040

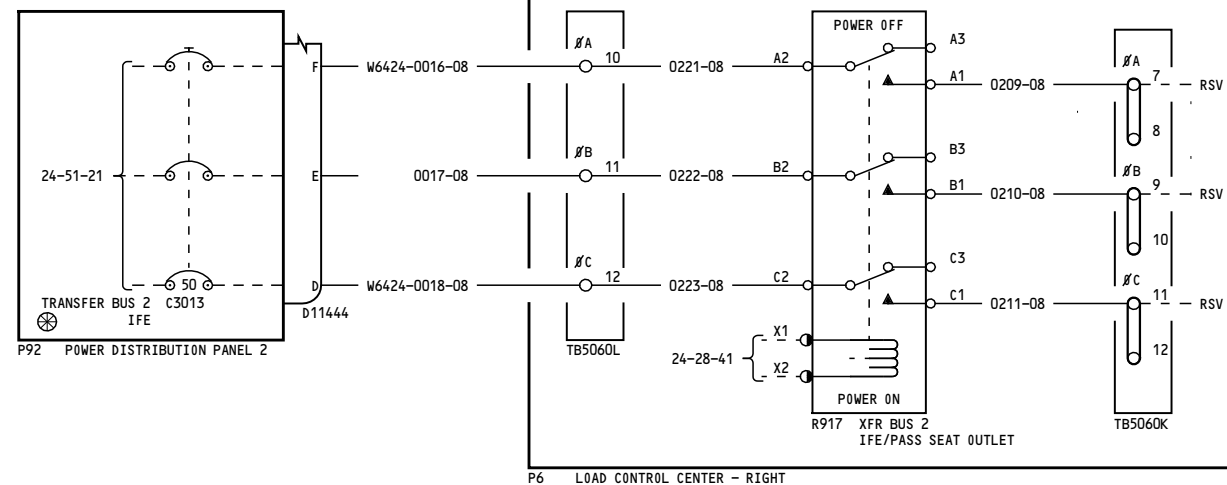

YL951-YR328

**115V AC TRANSFER BUS 2
IFE/PASS SEAT**

24-51-25

Page 1

D280A108

Nov 12/2012

24-51-25

Page 1

Nov 12/2012

-B
15

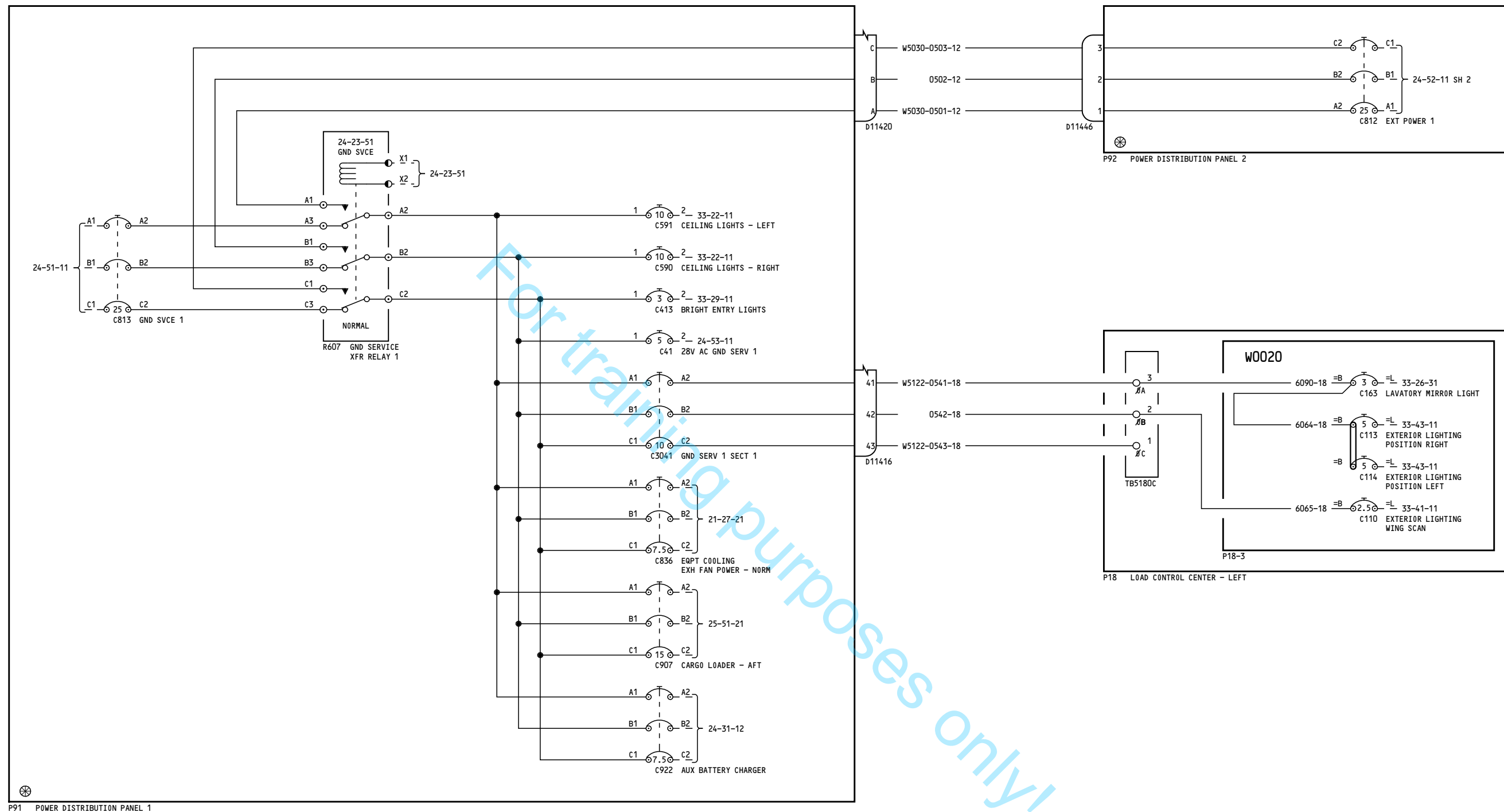

YC051-YL965

**115V AC GROUND SERVICE
BUS**

D280A108

24-52-11

Page 1
Sheet 1
Nov 12/2012

24-52-11

Page 1
Sheet 1
Nov 12/2012

-D
5

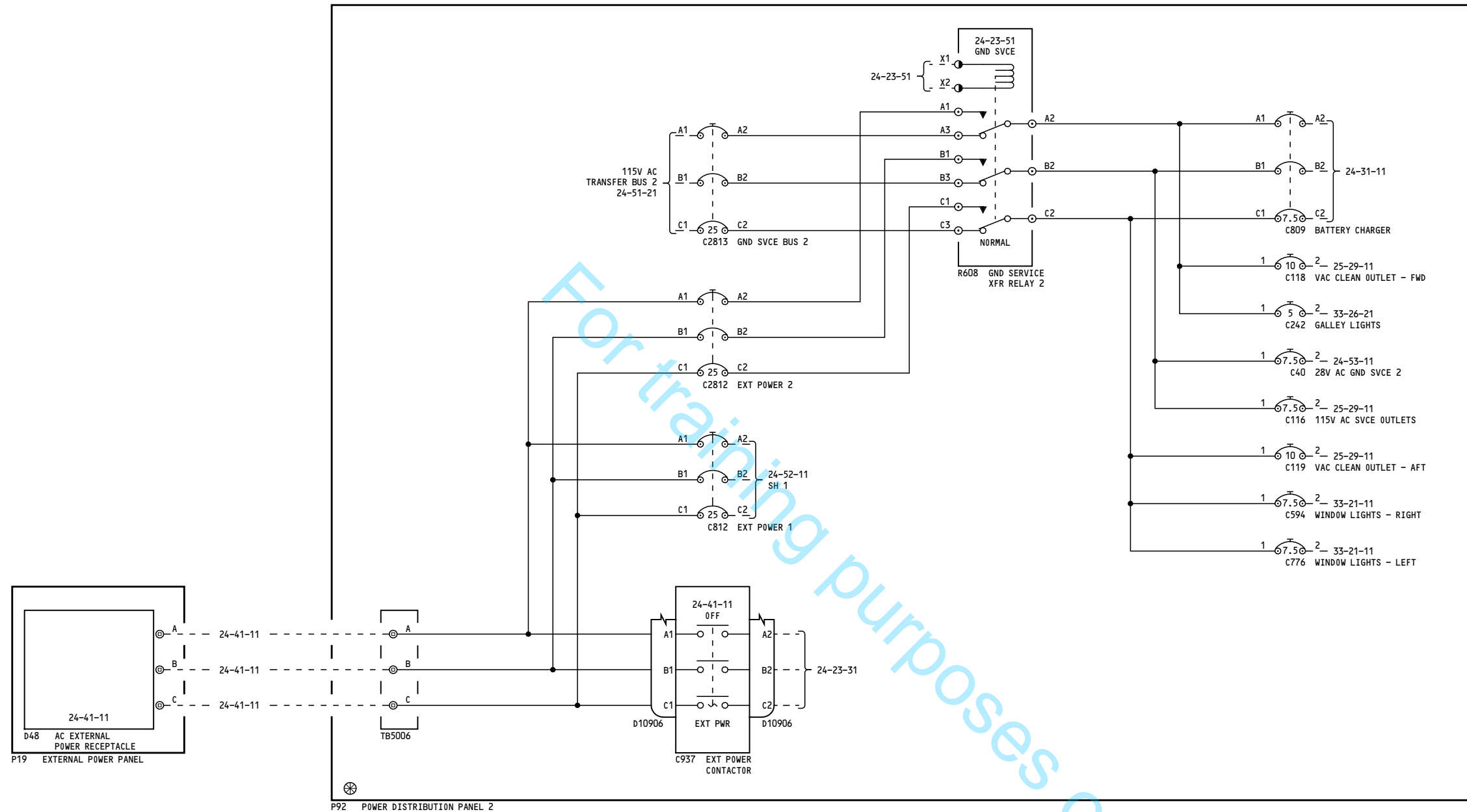

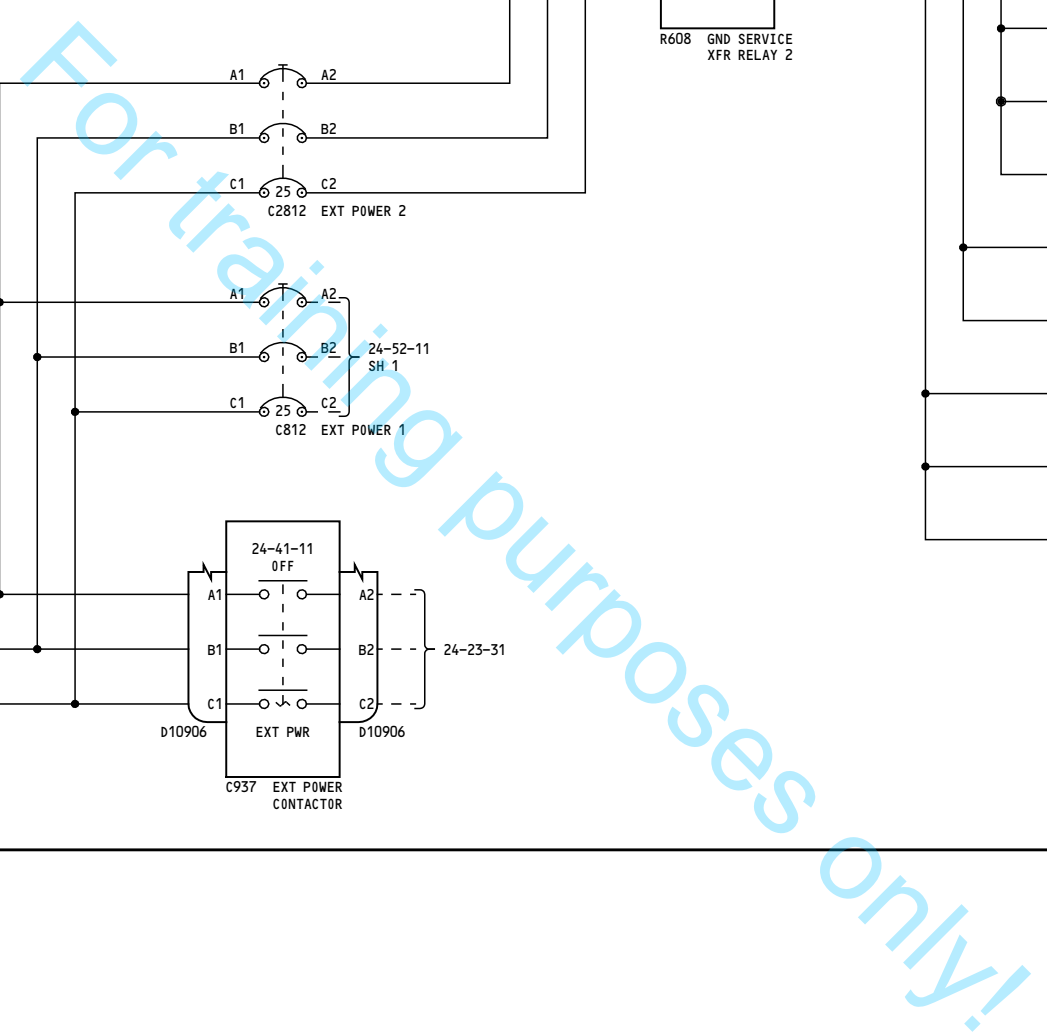

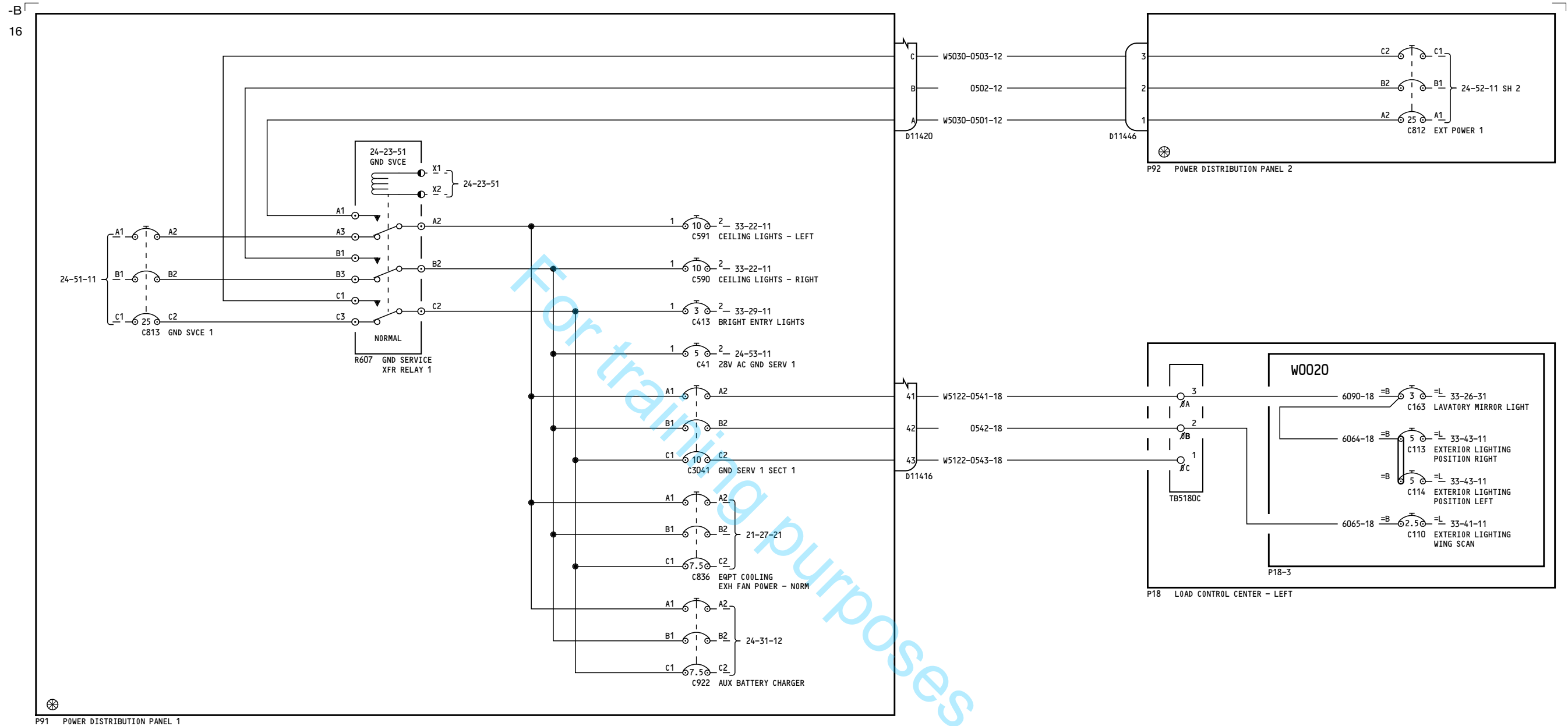

YN231-YN235

115V AC GROUND SERVICE
BUS

D280A108

24-52-11

Page 3
Sheet 1
Oct 06/2010

24-52-11

Page 3
Sheet 1
Oct 06/2010

-D
5

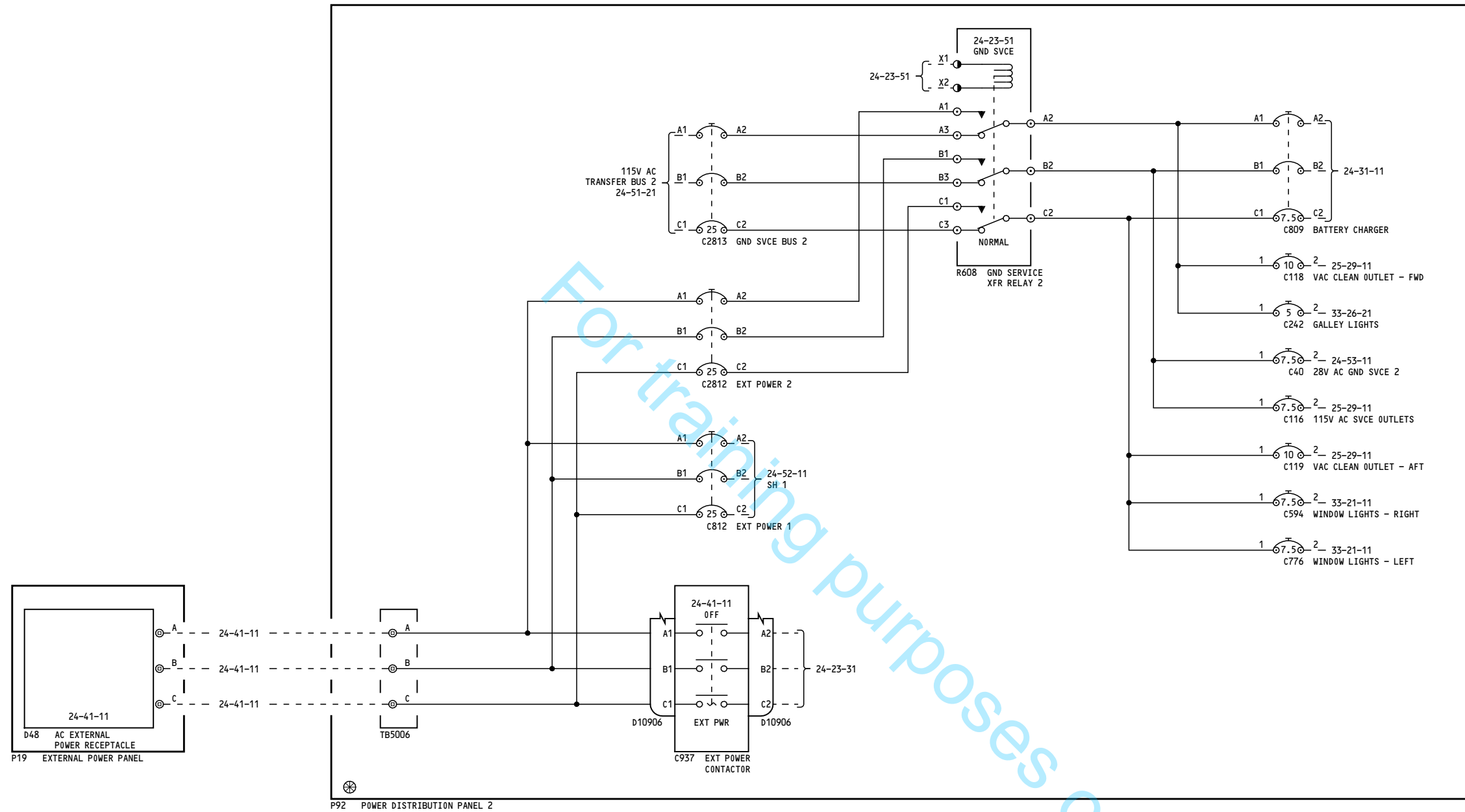

YN231-YN235

115V AC GROUND SERVICE
BUS

D280A108

24-52-11

Page 3
Sheet 2
Oct 06/2010

24-52-11

Page 3
Sheet 2
Oct 06/2010



41

The diagram illustrates the electrical wiring for three main panels:

- P91 POWER DISTRIBUTION PANEL 1:** This panel is connected to a 24-51-11 power source. It includes a 24-23-51 GND SVCE, a 24-23-51 relay, and a 24-51-11 relay. It also features a 24-51-11 GND SVCE 1, a 24-51-11 GND SVCE 2, and a 24-51-11 GND SVCE 3. The panel is connected to various loads including ceiling lights (left, right, aft-left, aft-right), bright entry lights, 28V AC GND SERV 1, EQPT COOLING EXH FAN POWER - NORM, AUX BATTERY CHARGER, and INOP lights.
- P92 POWER DISTRIBUTION PANEL 2:** This panel is connected to a 24-52-11 SH 2 power source. It includes a 24-52-11 SH 2 relay, a 24-52-11 SH 2 GND SVCE, and a 24-52-11 SH 2 GND SVCE 1. It is connected to various loads including ceiling lights (left, right), bright entry lights, 28V AC GND SERV 1, EQPT COOLING EXH FAN POWER - NORM, AUX BATTERY CHARGER, and INOP lights.
- P18 LOAD CONTROL CENTER - LEFT:** This panel is connected to a 24-52-11 SH 2 power source. It includes a 24-52-11 SH 2 relay, a 24-52-11 SH 2 GND SVCE, and a 24-52-11 SH 2 GND SVCE 1. It is connected to various loads including ceiling lights (left, right), bright entry lights, 28V AC GND SERV 1, EQPT COOLING EXH FAN POWER - NORM, AUX BATTERY CHARGER, and INOP lights.

Key components and labels include:

- W5030-0503-12, 0502-12, W5030-0501-12, D11420, D11446, P92, POWER DISTRIBUTION PANEL 2, C812, EXT POWER 1, 24-51-11, 24-23-51, 24-52-11 SH 2, 24-52-11 SH 2, 24-52-11 SH 2 GND SVCE, 24-52-11 SH 2 GND SVCE 1, 24-52-11 SH 2 GND SVCE 2, 24-52-11 SH 2 GND SVCE 3, 24-52-11 SH 2 GND SVCE 4, 24-52-11 SH 2 GND SVCE 5, 24-52-11 SH 2 GND SVCE 6, 24-52-11 SH 2 GND SVCE 7, 24-52-11 SH 2 GND SVCE 8, 24-52-11 SH 2 GND SVCE 9, 24-52-11 SH 2 GND SVCE 10, 24-52-11 SH 2 GND SVCE 11, 24-52-11 SH 2 GND SVCE 12, 24-52-11 SH 2 GND SVCE 13, 24-52-11 SH 2 GND SVCE 14, 24-52-11 SH 2 GND SVCE 15, 24-52-11 SH 2 GND SVCE 16, 24-52-11 SH 2 GND SVCE 17, 24-52-11 SH 2 GND SVCE 18, 24-52-11 SH 2 GND SVCE 19, 24-52-11 SH 2 GND SVCE 20, 24-52-11 SH 2 GND SVCE 21, 24-52-11 SH 2 GND SVCE 22, 24-52-11 SH 2 GND SVCE 23, 24-52-11 SH 2 GND SVCE 24, 24-52-11 SH 2 GND SVCE 25, 24-52-11 SH 2 GND SVCE 26, 24-52-11 SH 2 GND SVCE 27, 24-52-11 SH 2 GND SVCE 28, 24-52-11 SH 2 GND SVCE 29, 24-52-11 SH 2 GND SVCE 30, 24-52-11 SH 2 GND SVCE 31, 24-52-11 SH 2 GND SVCE 32, 24-52-11 SH 2 GND SVCE 33, 24-52-11 SH 2 GND SVCE 34, 24-52-11 SH 2 GND SVCE 35, 24-52-11 SH 2 GND SVCE 36, 24-52-11 SH 2 GND SVCE 37, 24-52-11 SH 2 GND SVCE 38, 24-52-11 SH 2 GND SVCE 39, 24-52-11 SH 2 GND SVCE 40, 24-52-11 SH 2 GND SVCE 41, 24-52-11 SH 2 GND SVCE 42, 24-52-11 SH 2 GND SVCE 43, 24-52-11 SH 2 GND SVCE 44, 24-52-11 SH 2 GND SVCE 45, 24-52-11 SH 2 GND SVCE 46, 24-52-11 SH 2 GND SVCE 47, 24-52-11 SH 2 GND SVCE 48, 24-52-11 SH 2 GND SVCE 49, 24-52-11 SH 2 GND SVCE 50, 24-52-11 SH 2 GND SVCE 51, 24-52-11 SH 2 GND SVCE 52, 24-52-11 SH 2 GND SVCE 53, 24-52-11 SH 2 GND SVCE 54, 24-52-11 SH 2 GND SVCE 55, 24-52-11 SH 2 GND SVCE 56, 24-52-11 SH 2 GND SVCE 57, 24-52-11 SH 2 GND SVCE 58, 24-52-11 SH 2 GND SVCE 59, 24-52-11 SH 2 GND SVCE 60, 24-52-11 SH 2 GND SVCE 61, 24-52-11 SH 2 GND SVCE 62, 24-52-11 SH 2 GND SVCE 63, 24-52-11 SH 2 GND SVCE 64, 24-52-11 SH 2 GND SVCE 65, 24-52-11 SH 2 GND SVCE 66, 24-52-11 SH 2 GND SVCE 67, 24-52-11 SH 2 GND SVCE 68, 24-52-11 SH 2 GND SVCE 69, 24-52-11 SH 2 GND SVCE 70, 24-52-11 SH 2 GND SVCE 71, 24-52-11 SH 2 GND SVCE 72, 24-52-11 SH 2 GND SVCE 73, 24-52-11 SH 2 GND SVCE 74, 24-52-11 SH 2 GND SVCE 75, 24-52-11 SH 2 GND SVCE 76, 24-52-11 SH 2 GND SVCE 77, 24-52-11 SH 2 GND SVCE 78, 24-52-11 SH 2 GND SVCE 79, 24-52-11 SH 2 GND SVCE 80, 24-52-11 SH 2 GND SVCE 81, 24-52-11 SH 2 GND SVCE 82, 24-52-11 SH 2 GND SVCE 83, 24-52-11 SH 2 GND SVCE 84, 24-52-11 SH 2 GND SVCE 85, 24-52-11 SH 2 GND SVCE 86, 24-52-11 SH 2 GND SVCE 87, 24-52-11 SH 2 GND SVCE 88, 24-52-11 SH 2 GND SVCE 89, 24-52-11 SH 2 GND SVCE 90, 24-52-11 SH 2 GND SVCE 91, 24-52-11 SH 2 GND SVCE 92, 24-52-11 SH 2 GND SVCE 93, 24-52-11 SH 2 GND SVCE 94, 24-52-11 SH 2 GND SVCE 95, 24-52-11 SH 2 GND SVCE 96, 24-52-11 SH 2 GND SVCE 97, 24-52-11 SH 2 GND SVCE 98, 24-52-11 SH 2 GND SVCE 99, 24-52-11 SH 2 GND SVCE 100.

Page 4
Sheet 1
Dec 19/2011

BOEING PROPRIETARY - Copyright © - Unpublished Work - See title page for details.

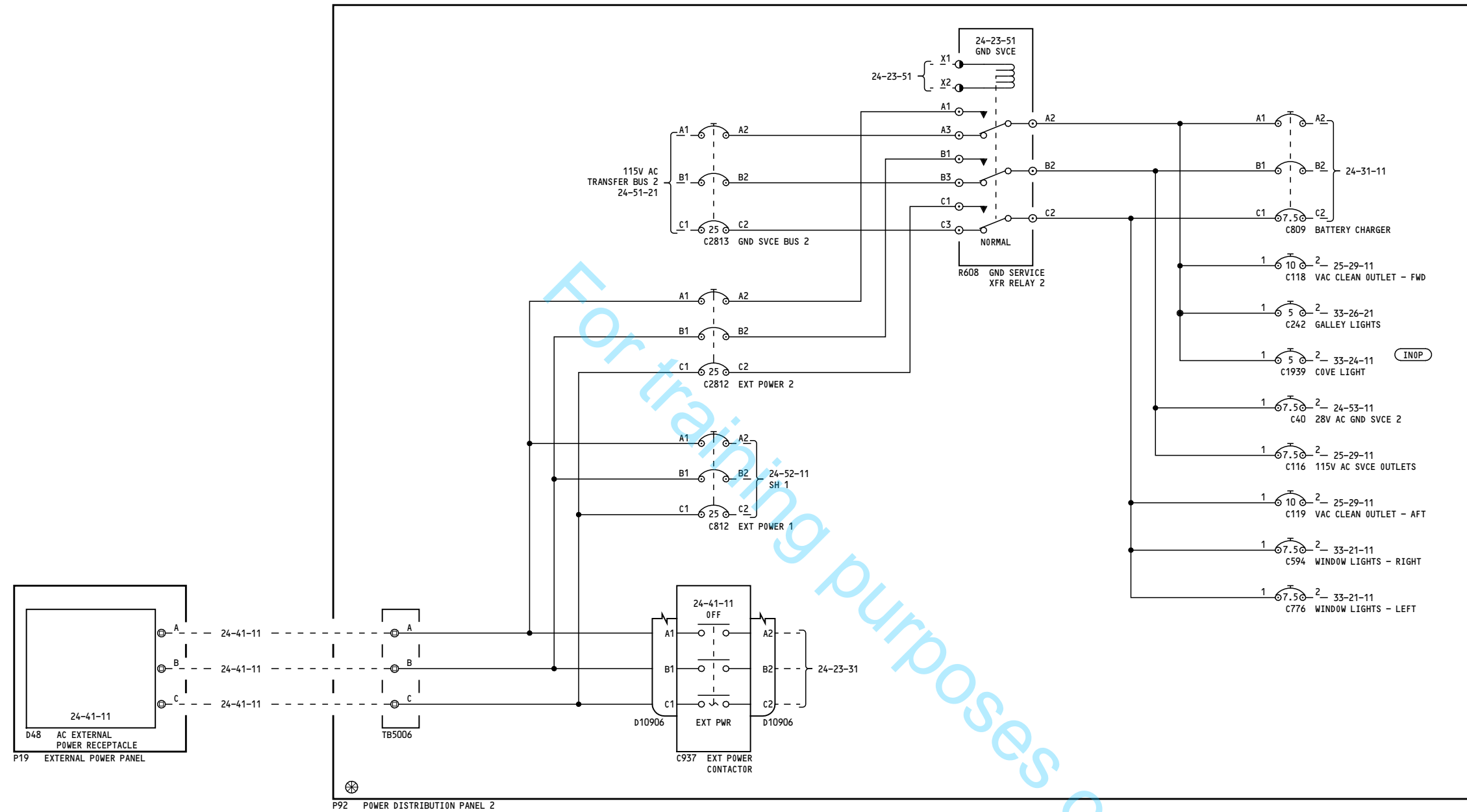

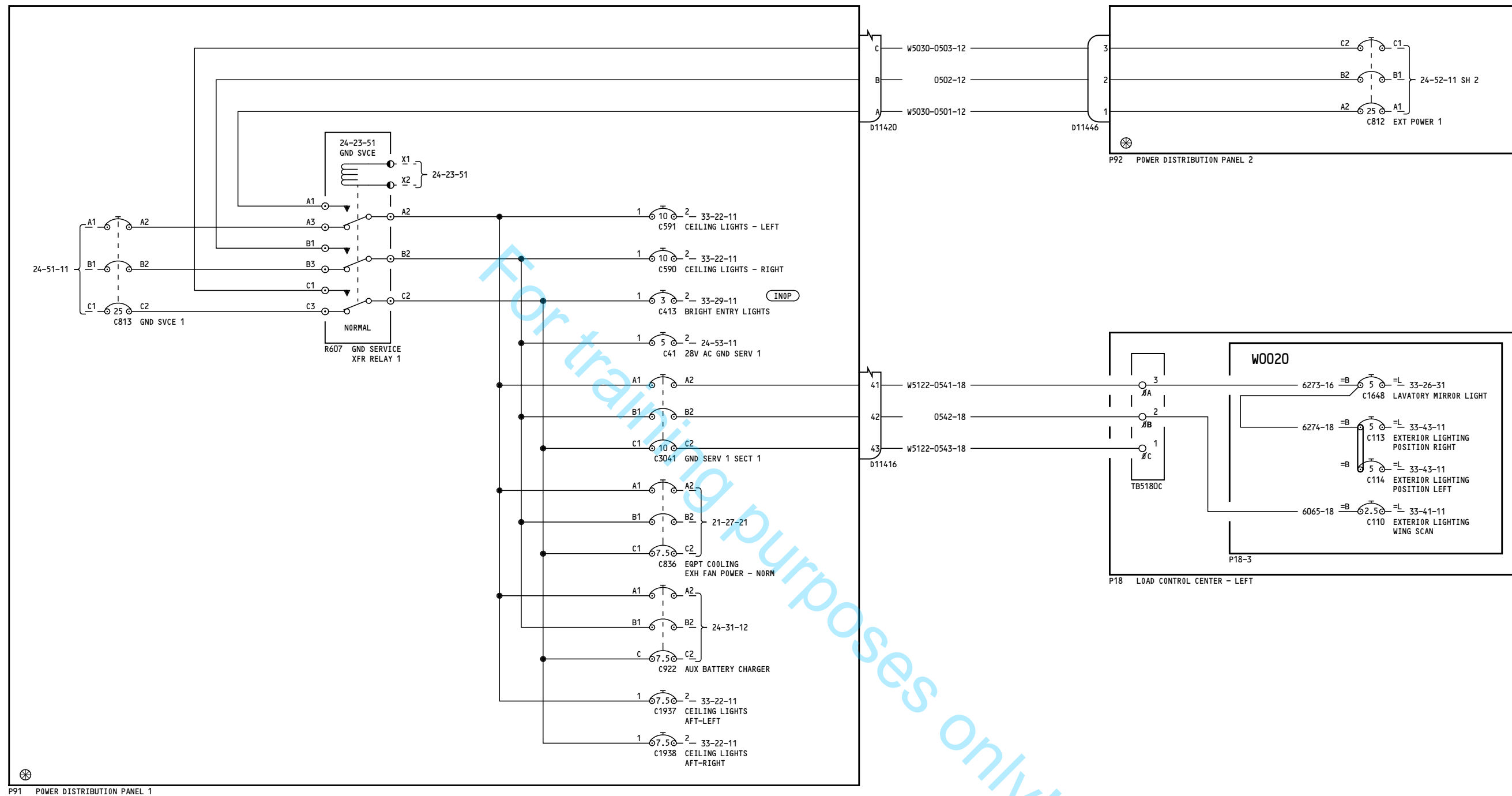

YN501

115V AC GROUND SERVICE
BUS

D280A108

24-52-11

Page 5
Sheet 1
Dec 01/2010

24-52-11

Page 5
Sheet 1
Dec 01/2010

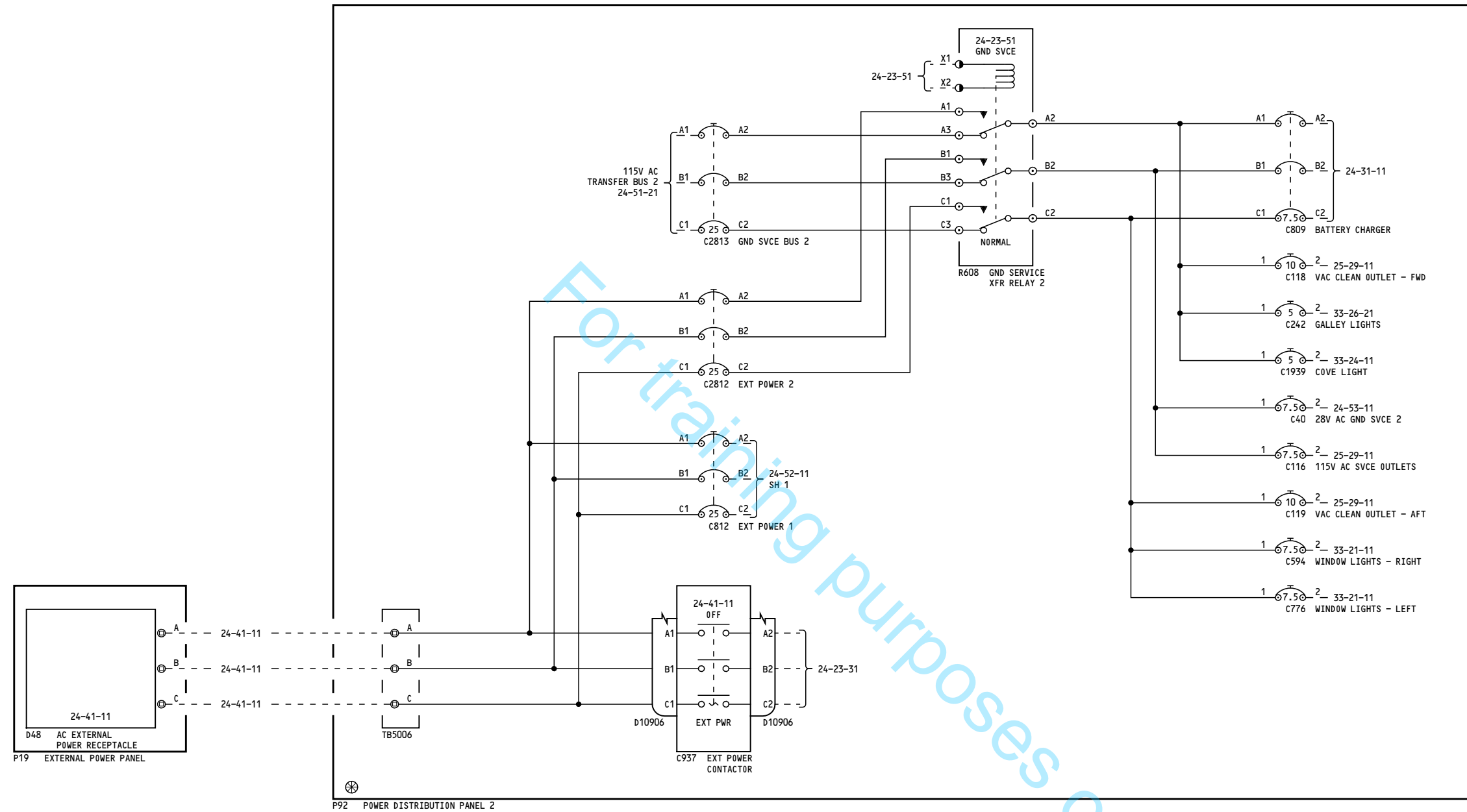

-A
52

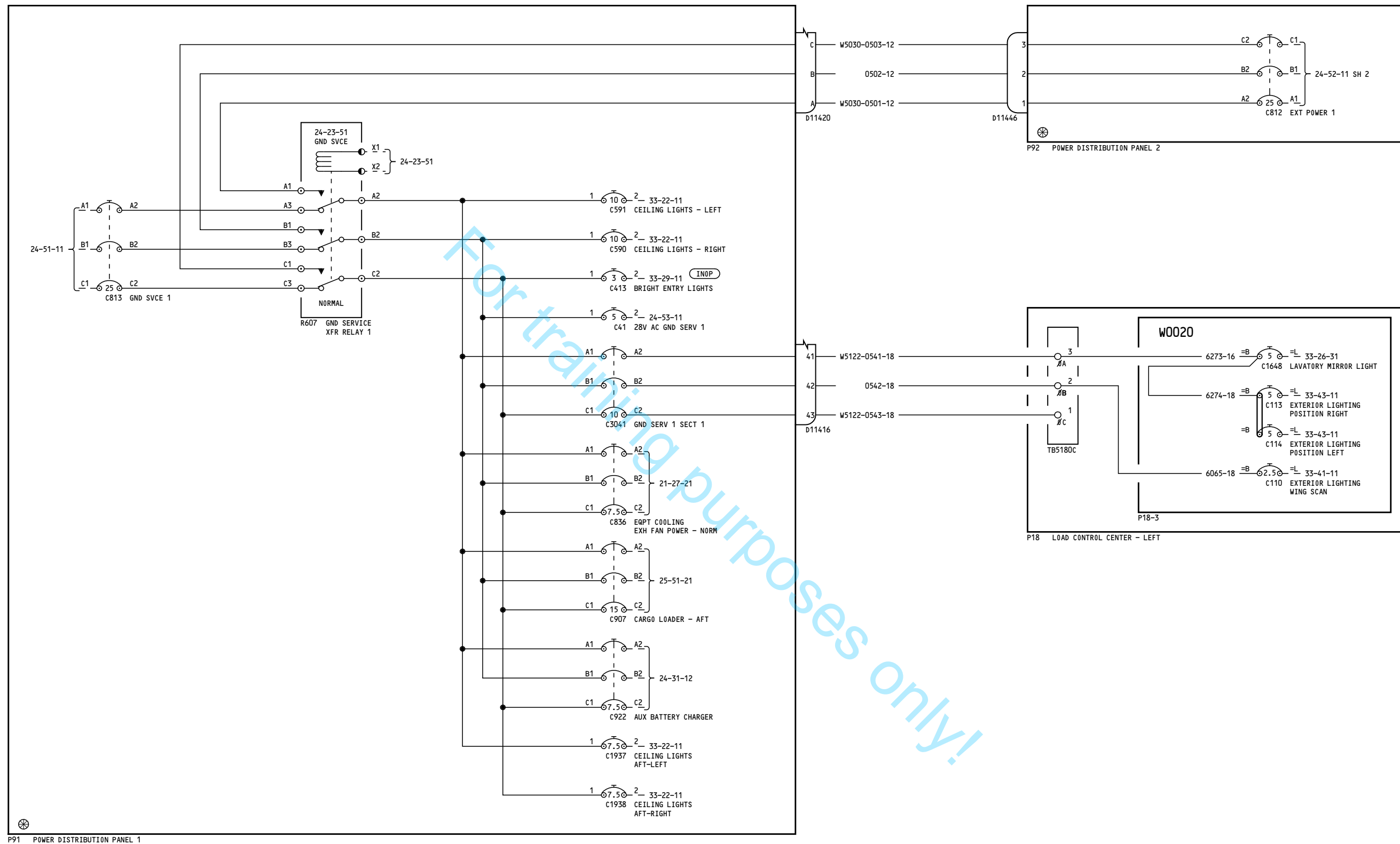

YR301-YR328

115V AC GROUND SERVICE
BUS

D280A108

24-52-11

Page 6
Sheet 1
Nov 12/2012

24-52-11

Page 6
Sheet 1
Nov 12/2012

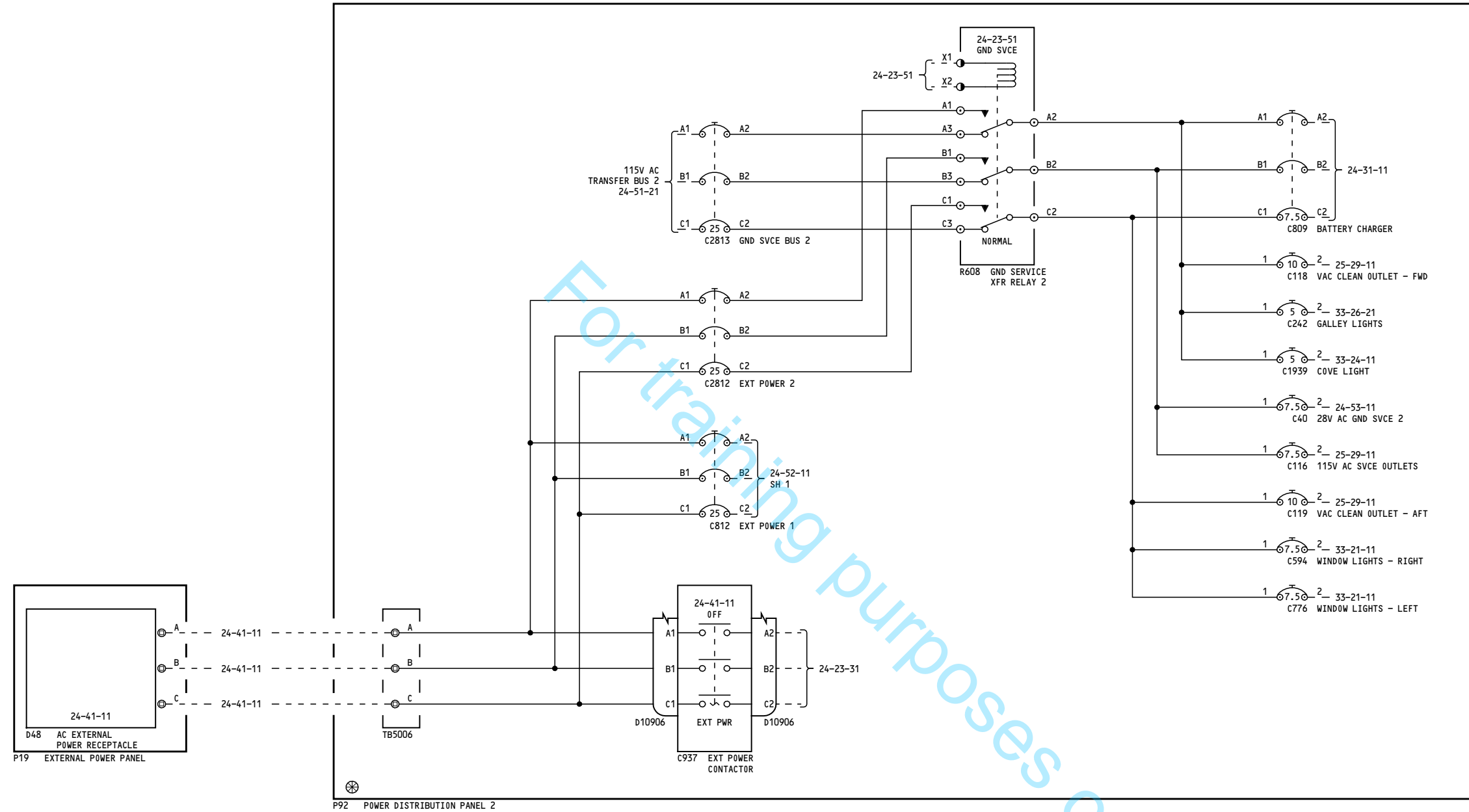

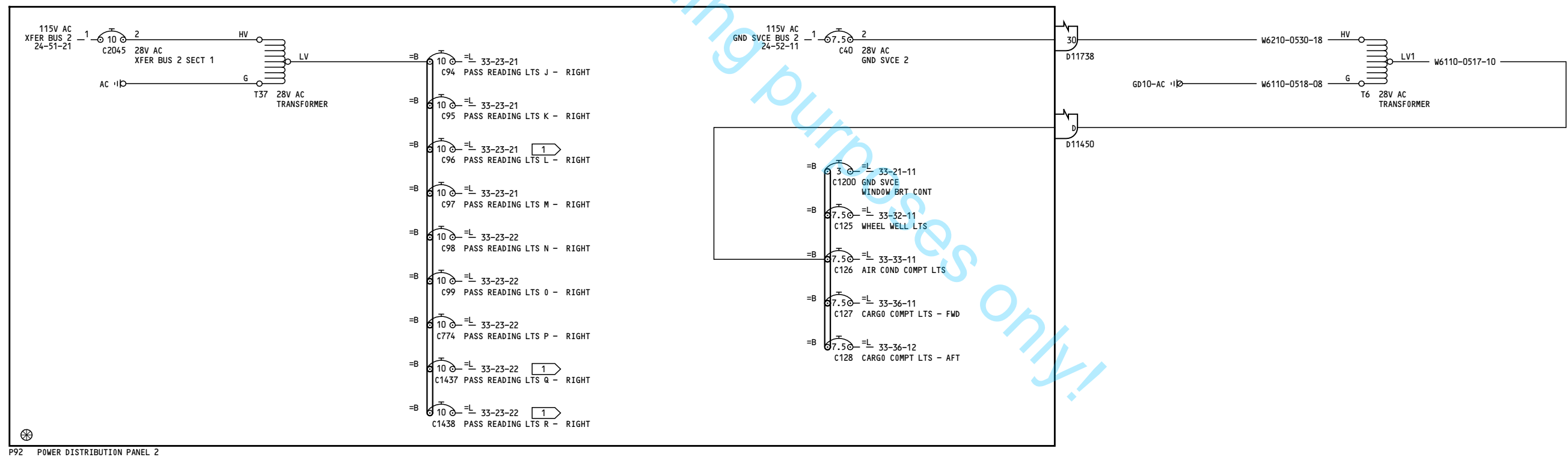
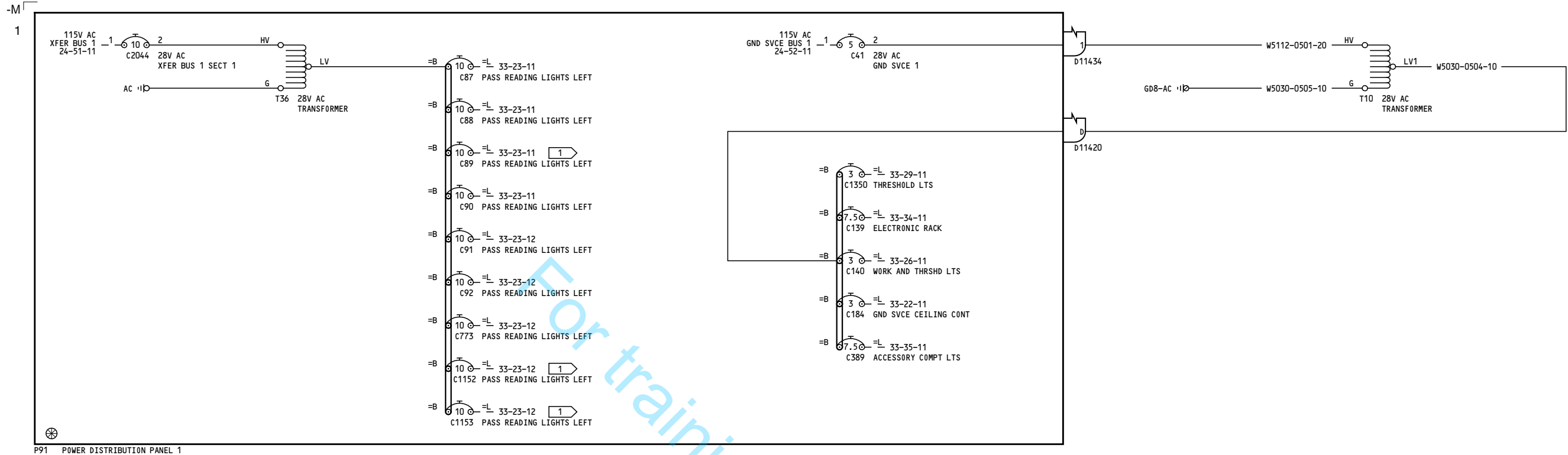

NOTES:

1 COMPONENT MAY NOT APPEAR ON ALL POWER DISTRIBUTION PANEL CONFIGURATION.

YC051-YC053

28V AC BUSES

D280A108

24-53-11

Page 1
Sheet 1
Oct 06/2010

24-53-11

Page 1
Sheet 1
Oct 06/2010

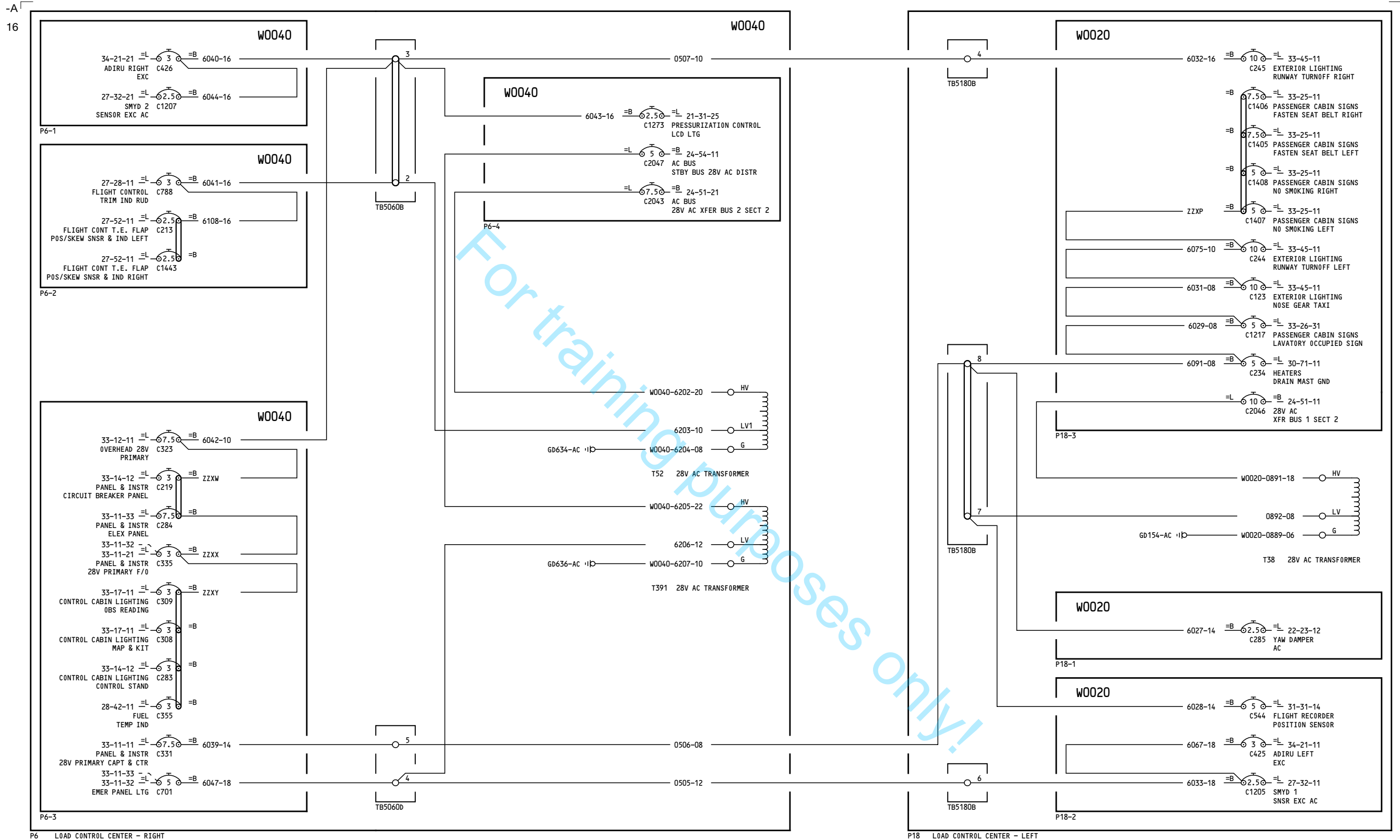

YC051-YC053

28V AC BUSES

24-53-11

Page 1
Sheet 2
May 11/2005

D280A108

24-53-11

Page 1
Sheet 2
May 11/2005

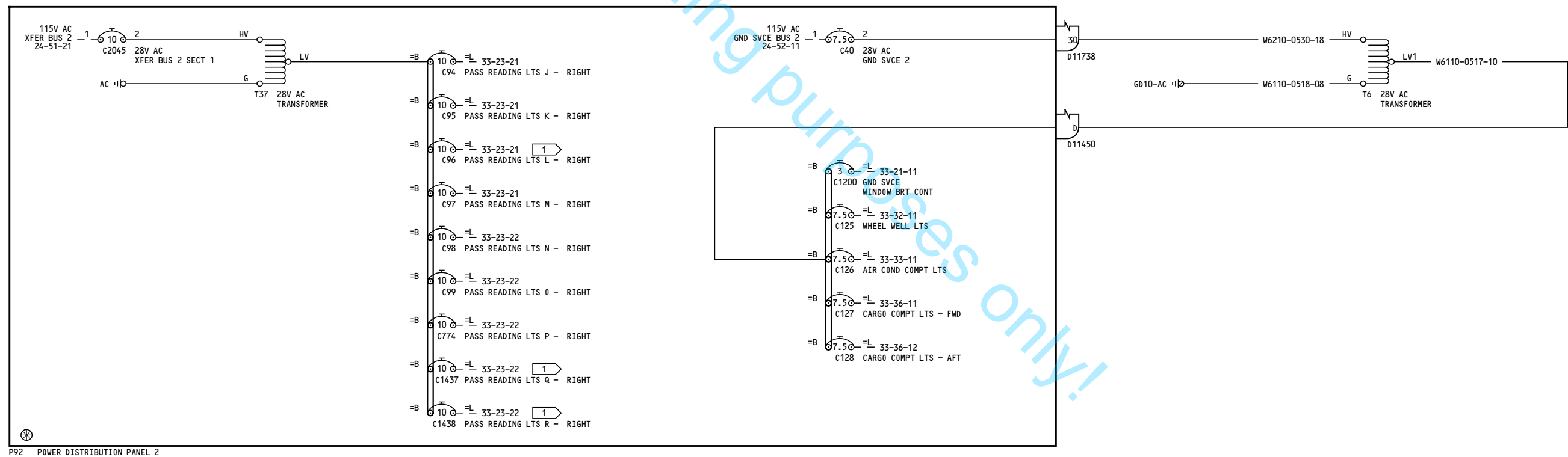
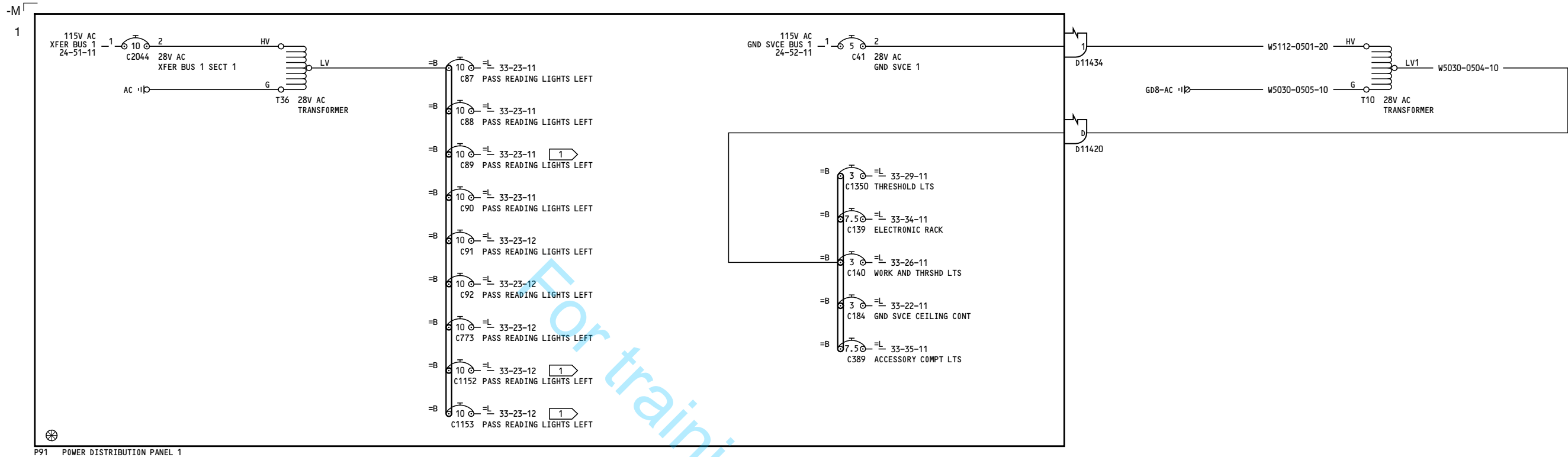

NOTES:

1 COMPONENT MAY NOT APPEAR ON ALL POWER DISTRIBUTION PANEL CONFIGURATION.

YC054-YD157

28V AC BUSES

D280A108

24-53-11

Page 2
Sheet 1
Nov 12/2012

24-53-11

Page 2
Sheet 1
Nov 12/2012

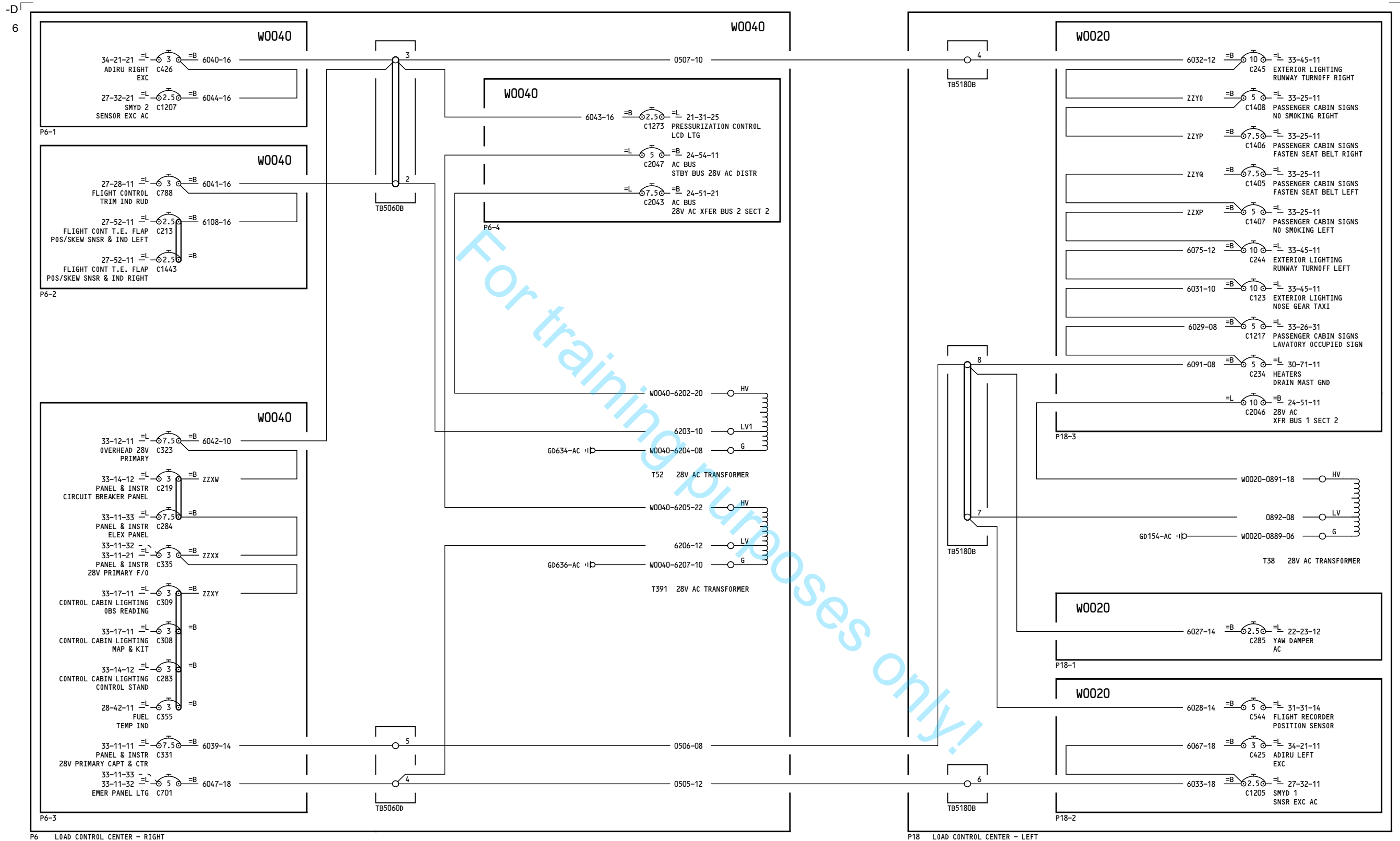

YC054-YD157

28V AC BUSES

24-53-11

Page 2
Sheet 2
Nov 12/2012

D280A108

24-53-11

Page 2
Sheet 2
Nov 12/2012

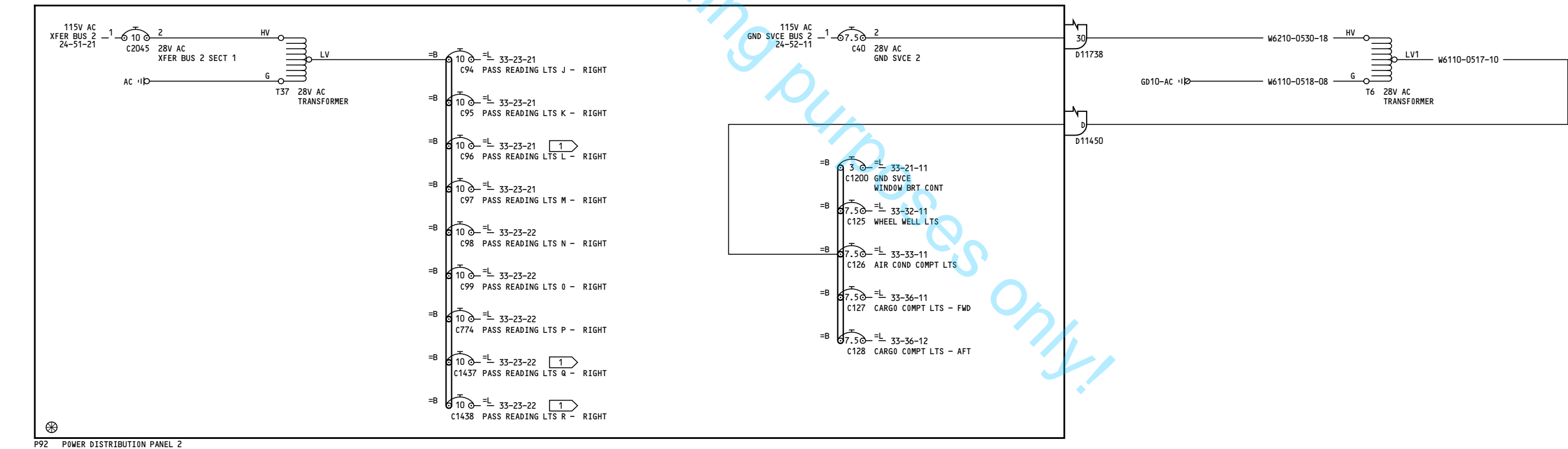
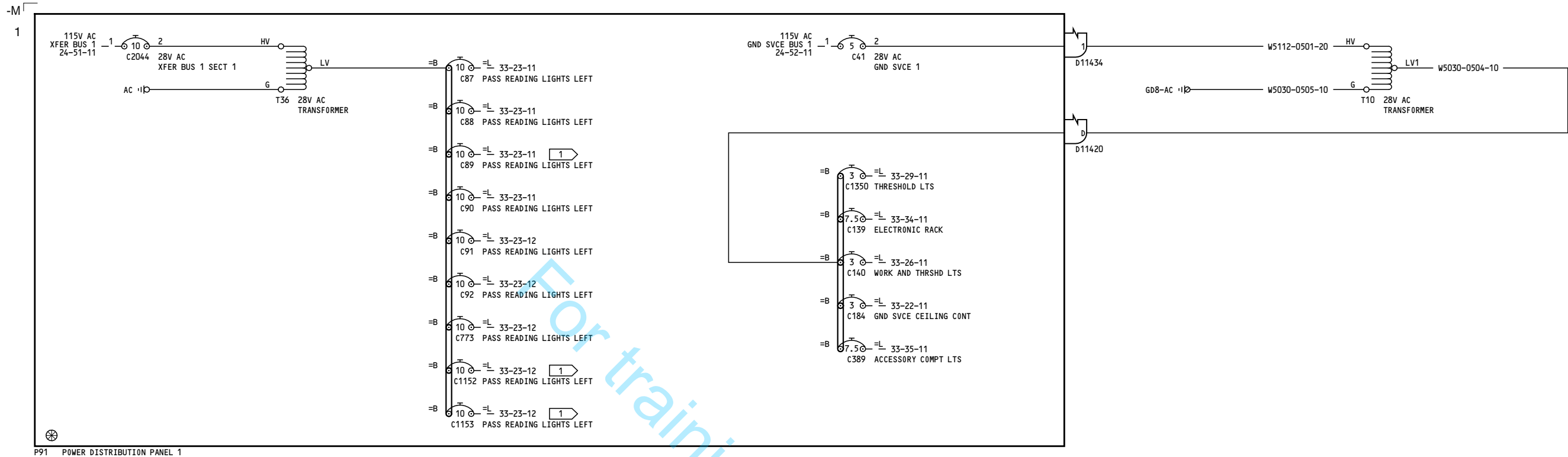

NOTES:

1 COMPONENT MAY NOT APPEAR ON ALL POWER DISTRIBUTION PANEL CONFIGURATION.

YD158-YN260

28V AC BUSES

D280A108

24-53-11

Page 3
Sheet 1
Dec 19/2011

24-53-11

Page 3
Sheet 1
Dec 19/2011

-B
23

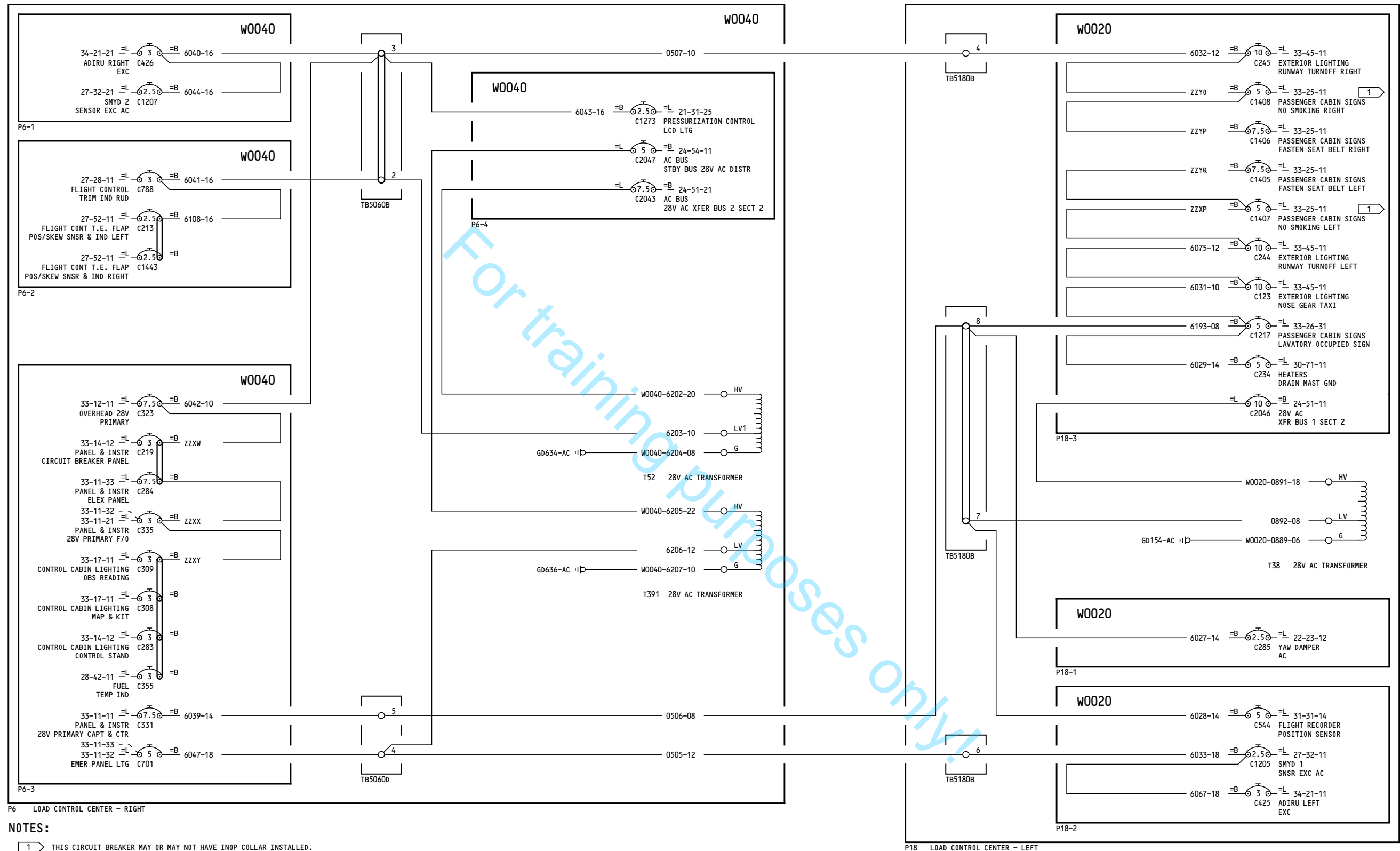

NOTES:

- 1 THIS CIRCUIT BREAKER MAY OR MAY NOT HAVE INOP COLLAR INSTALLED. REFER TO THE REFERENCED LOAD DIAGRAM FOR ACTUAL CONFIGURATION.

YD158-YN260

28V AC BUSES

D280A108

24-53-11

Page 3
Sheet 2
Dec 19/2011

24-53-11

Page 3
Sheet 2
Dec 19/2011

8

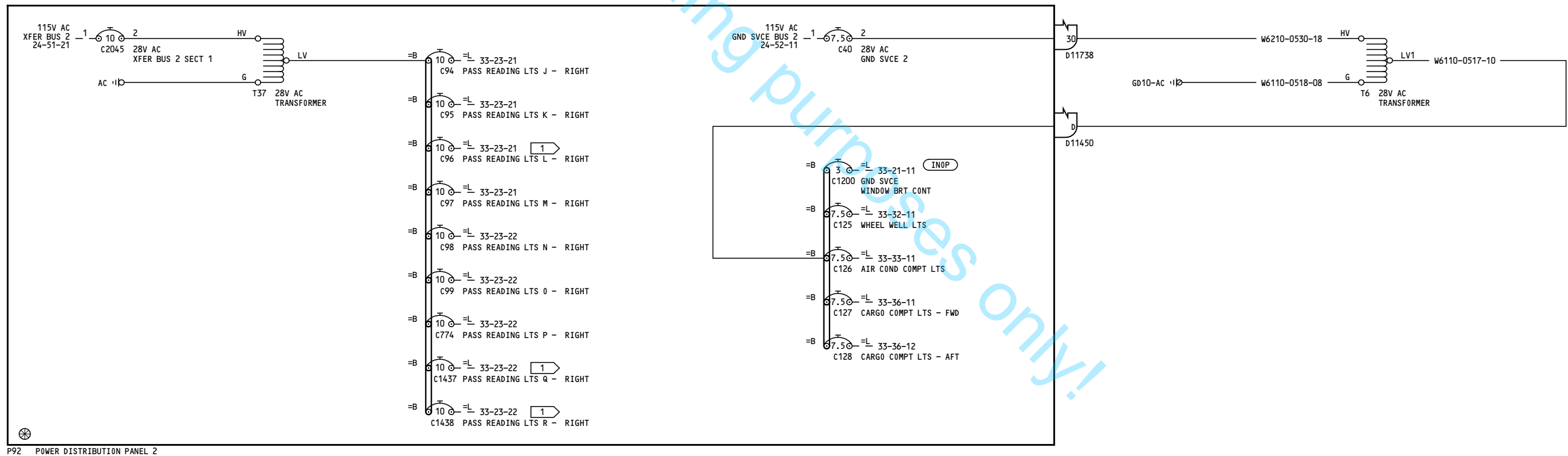
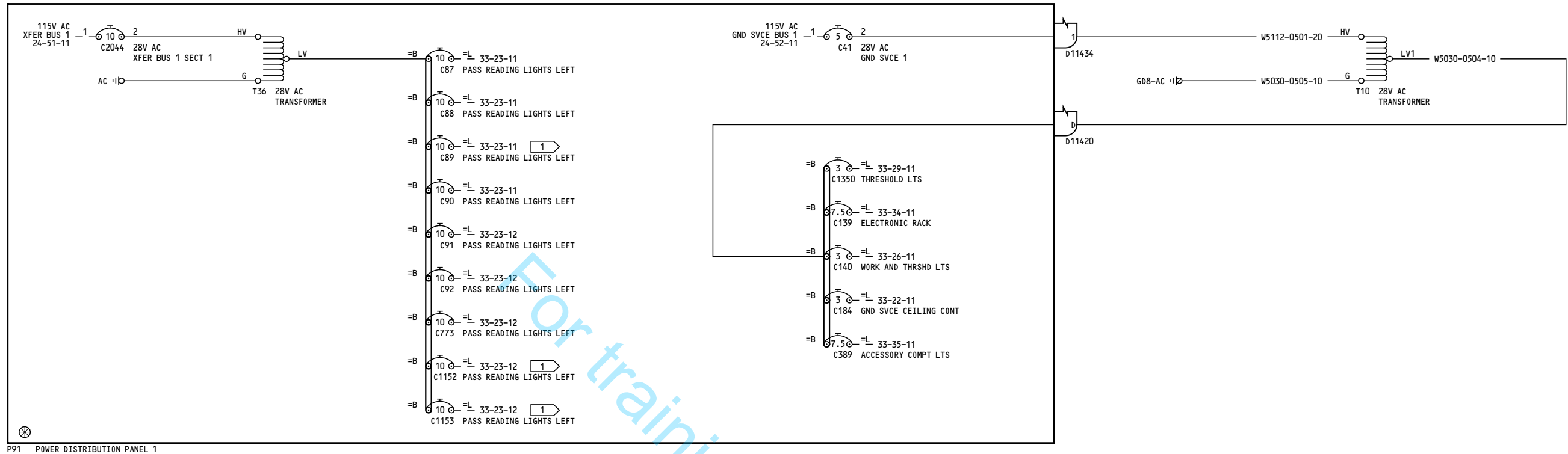

NOTES:

1 COMPONENT MAY NOT APPEAR ON ALL POWER DISTRIBUTION PANEL CONFIGURATION.

YN501-YR328

28V AC BUSES

D280A108

24-53-11

Page 4
Sheet 1
Nov 12/2012

24-53-11

Page 4
Sheet 1
Nov 12/2012

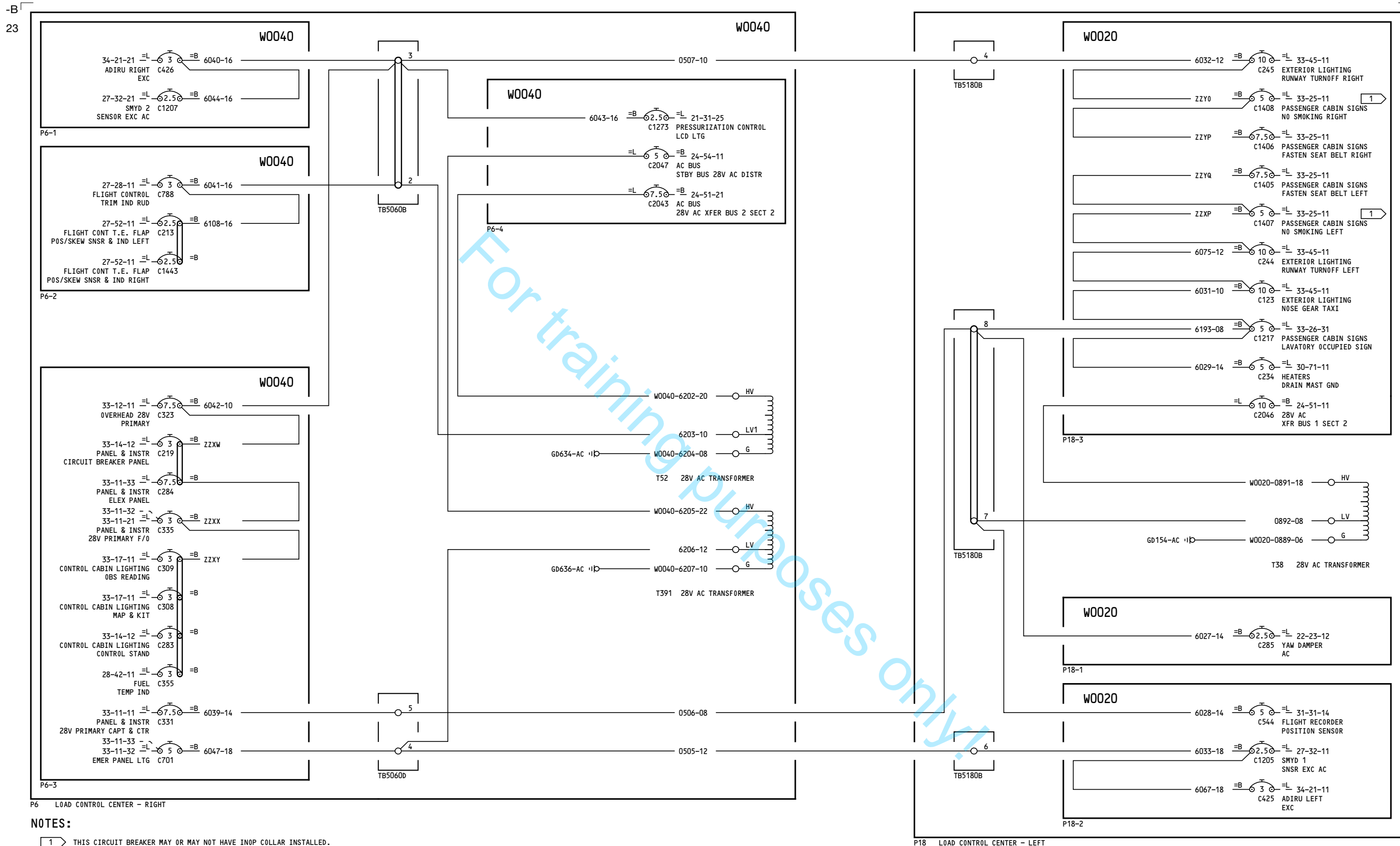

YN501-YR328

28V AC BUSES

D280A108

24-53-11

Page 4
Sheet 2
Nov 12/2012

24-53-11

Page 4
Sheet 2
Nov 12/2012

-B
19

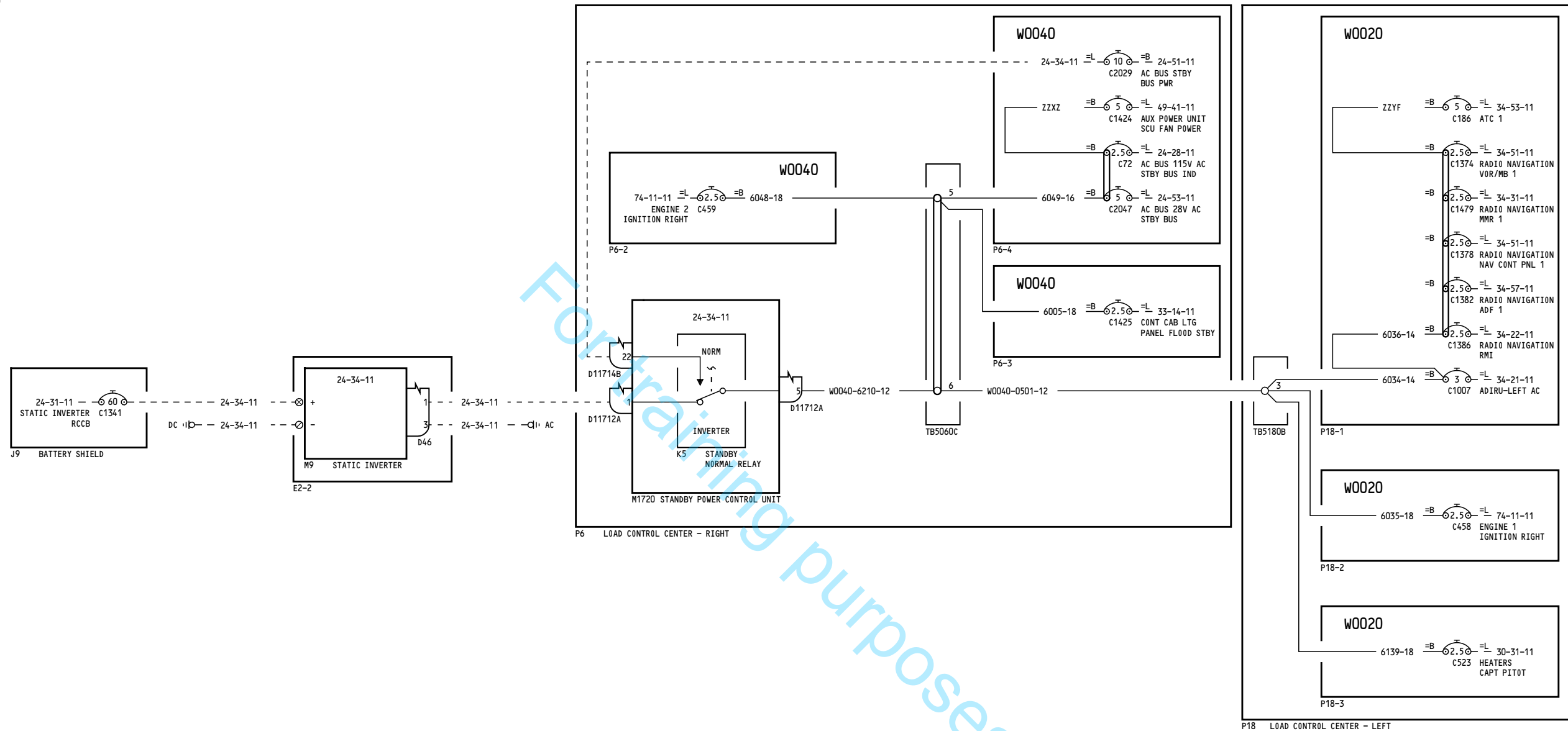

YC051-YC052	115V AC STANDBY BUS
	D280A108

24-54-11

Page 1

Dec 19/2011

24-54-11

Page 1

Dec 19/2011

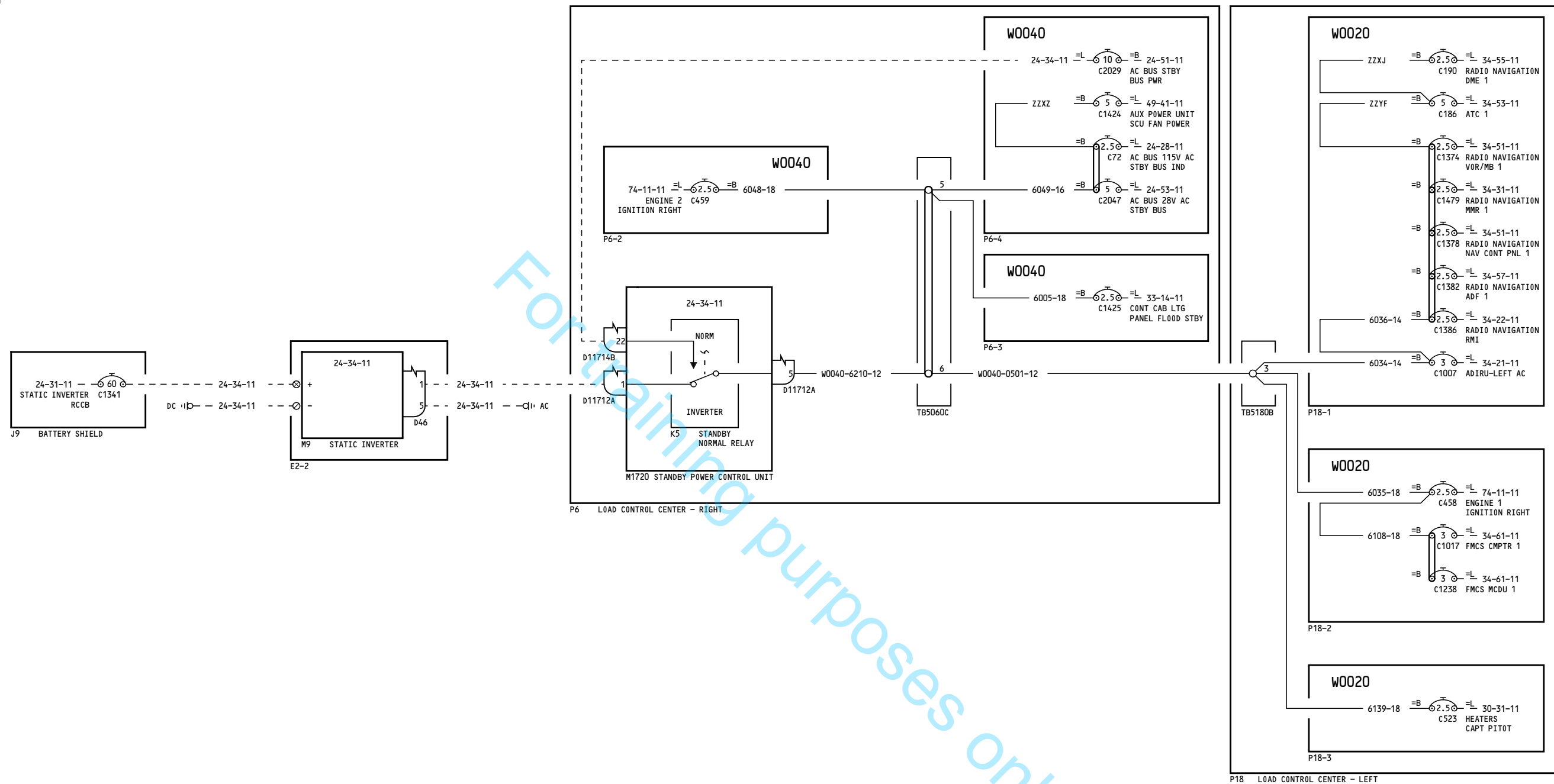

YC053-YD155

115V AC STANDBY BUS

24-54-11

Page 2

D280A108

Oct 06/2010

24-54-11

Page 2

Oct 06/2010

-B
39

NOTES:

- 1 THIS CIRCUIT BREAKER MAY OR MAY NOT HAVE INOP COLLAR INSTALLED. REFER TO THE REFERENCED LOAD DIAGRAM FOR ACTUAL CONFIGURATION.

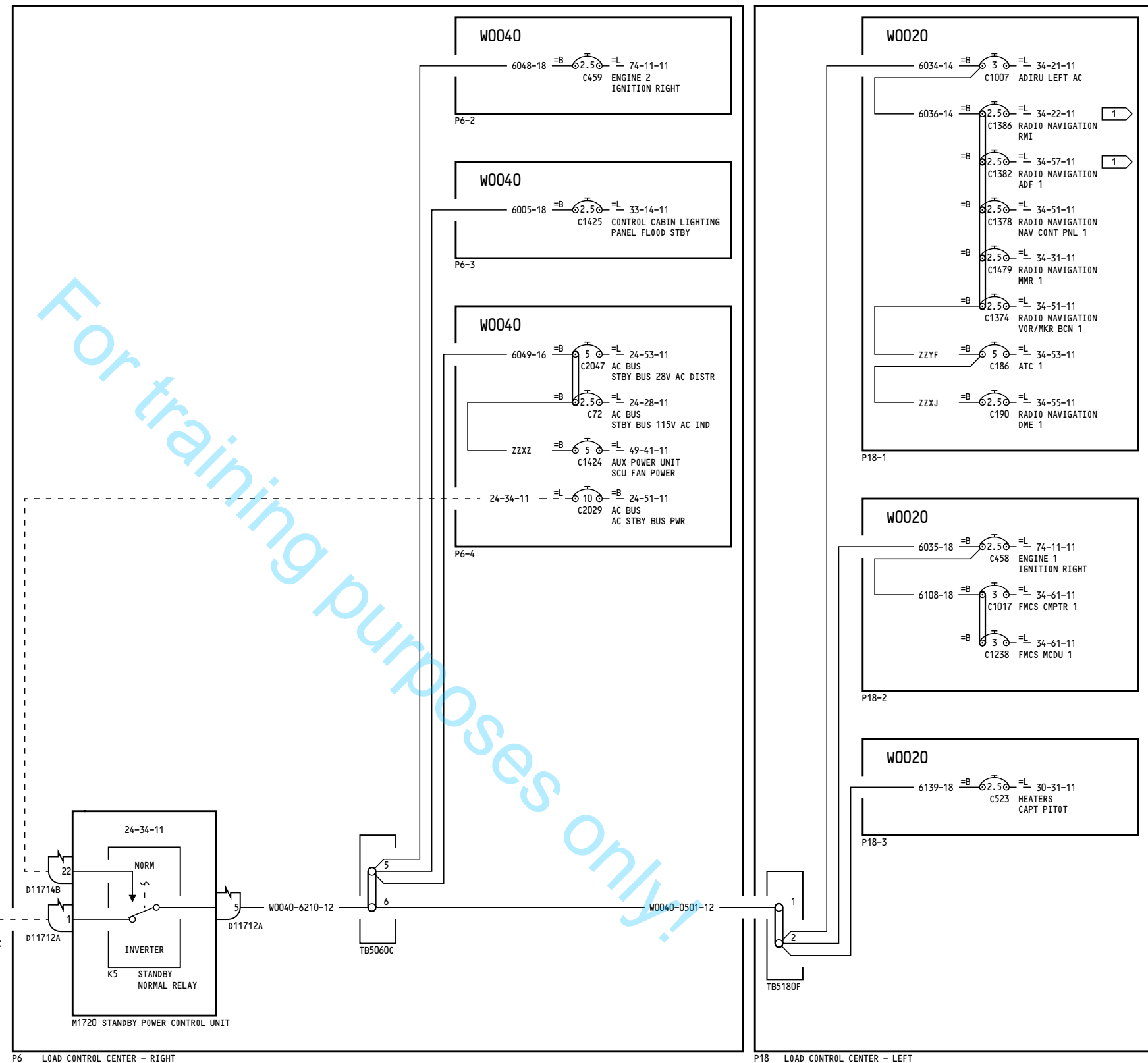
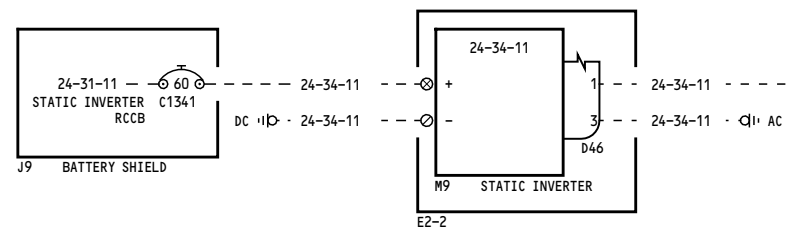

YD157-YR328	115V AC STANDBY BUS
	D280A108

24-54-11

Page 3

Nov 12/2012

24-54-11

Page 3

Nov 12/2012

-M
1

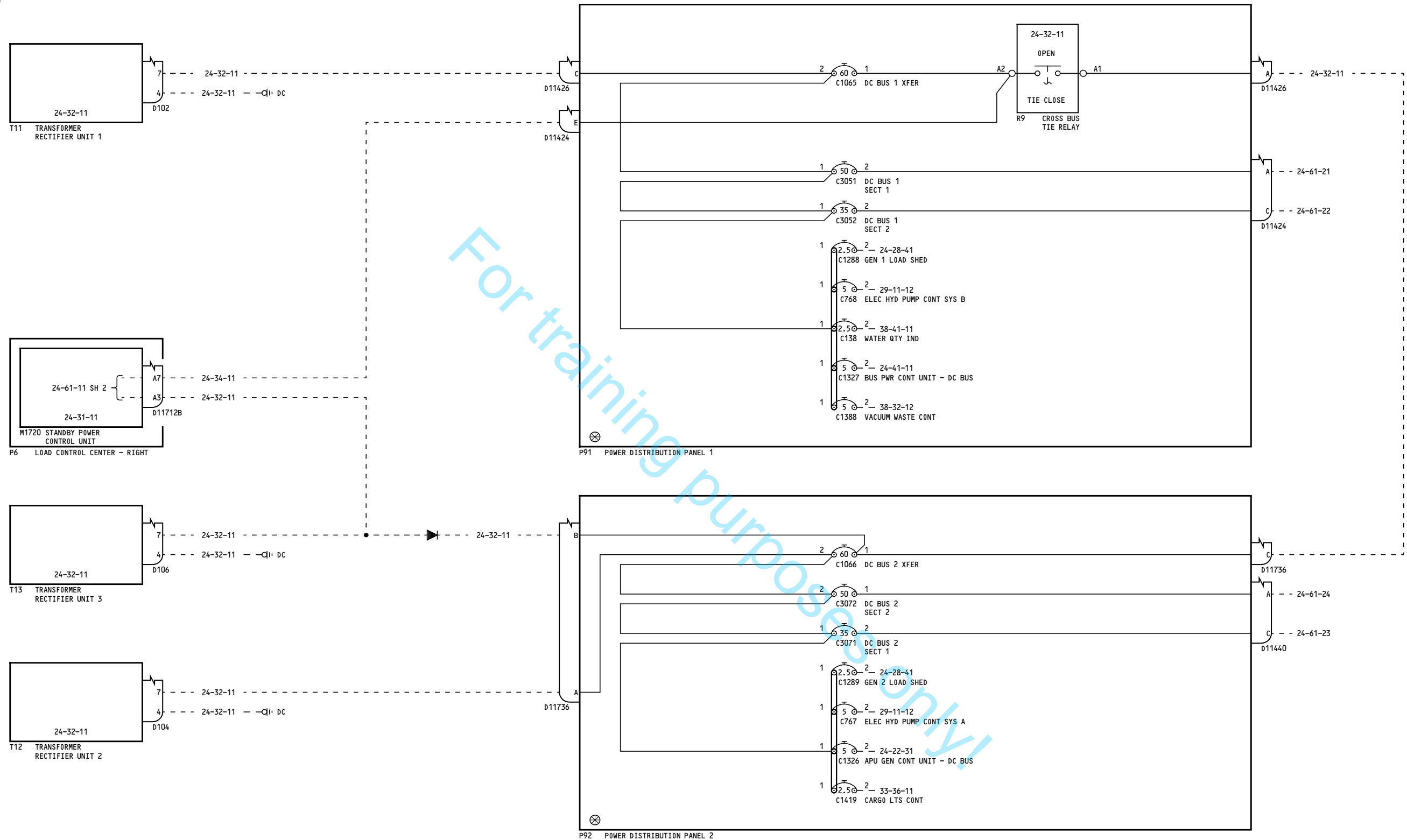

ALL

28V DC BUSES

24-61-11

Page 1
Sheet 1
Nov 12/2012

D280A108

24-61-11

Page 1
Sheet 1
Nov 12/2012



28V DC
BATTERY BUS
24-31-11 =B

100
C1340

=L
BATTERY BUS

24-31-11

24-31-12

J9 BATTERY SHIELD



Page 1
Sheet 2
Nov 12/2012

-B
73

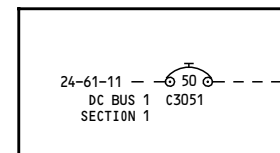

P91 POWER DISTRIBUTION PANEL 1

W2136-0001-08

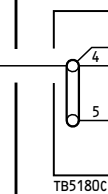

P18 LOAD CONTROL CENTER - LEFT

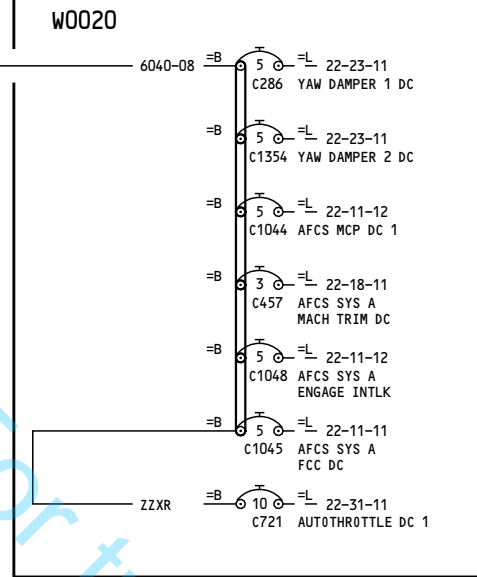

P18-1

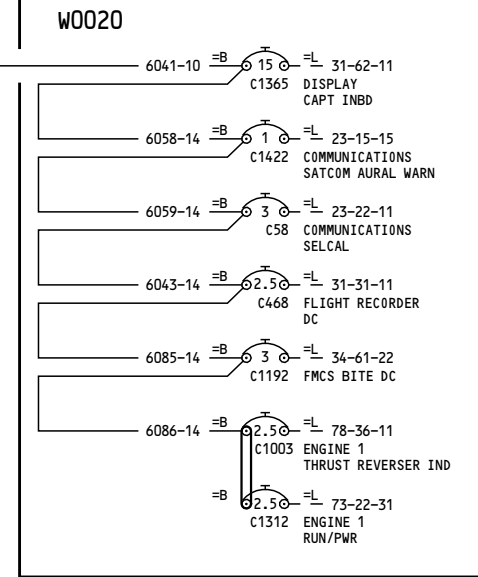

P18-2

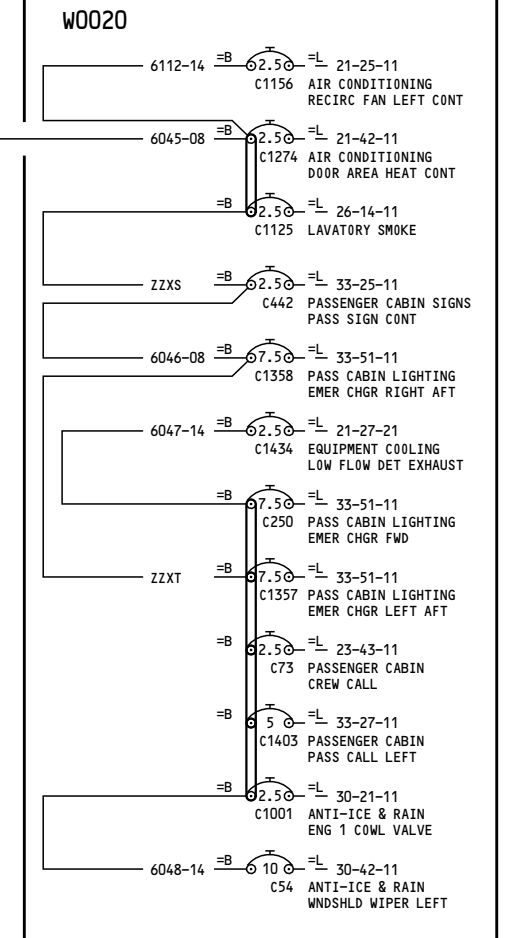

P18-3

YC051-YC052

28V DC BUSES
BUS 1 SECTION 1

D280A108

24-61-21

Page 1

Aug 30/2007

24-61-21

Page 1

Aug 30/2007

-B
74

For training purposes only!

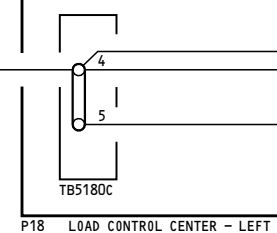
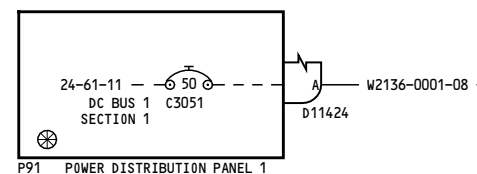
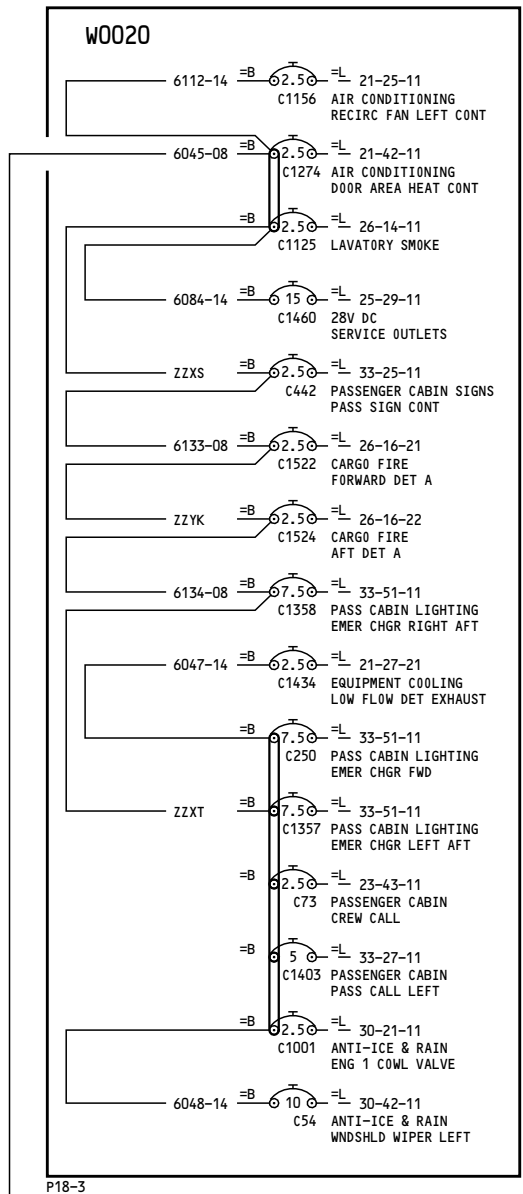
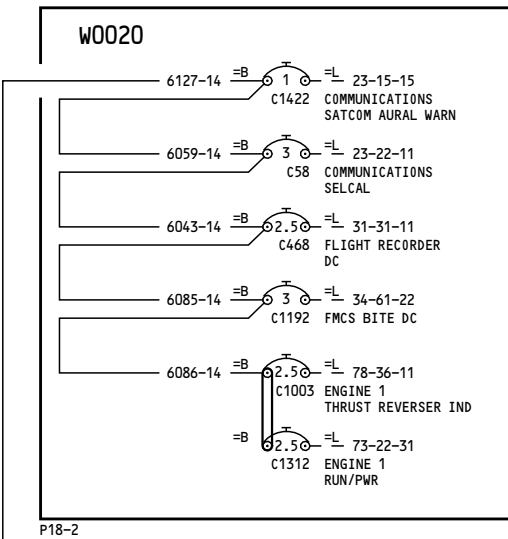
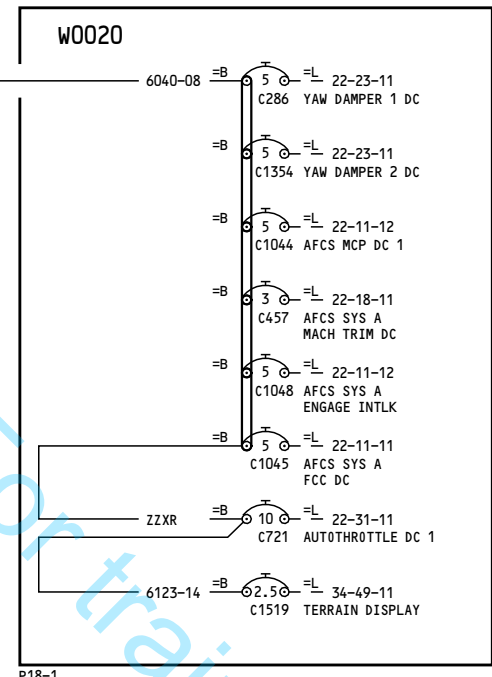

YC053-YD155

**28V DC BUSES
BUS 1 SECTION 1**

 D280A108

24-61-21

Page 2

Oct 06/2010

24-61-21

Page 2

Oct 06/2010

-B

168

NOTES:

1 THIS CIRCUIT BREAKER MAY OR MAY NOT HAVE INOP COLLAR INSTALLED. REFER TO THE REFERENCED LOAD DIAGRAM FOR ACTUAL CONFIGURATION.

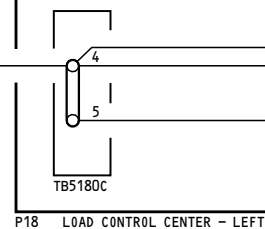
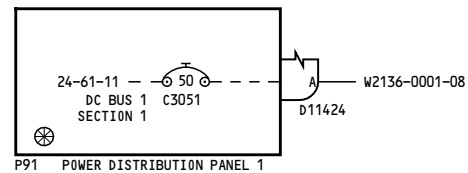
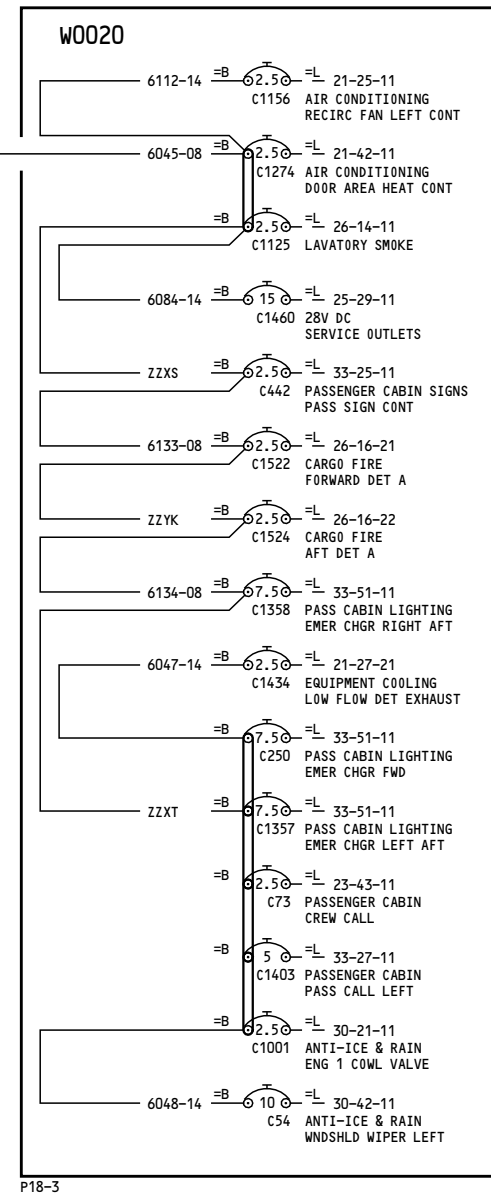
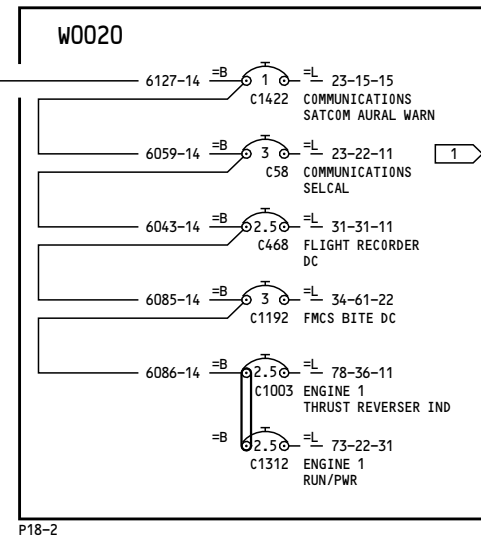
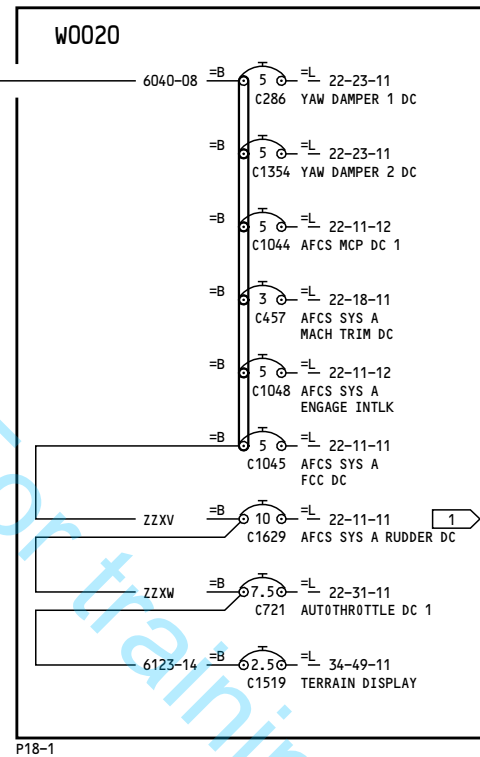

YD157

28V DC BUSES
BUS 1 SECTION 1

24-61-21

Page 3

D280A108

Nov 12/2012

24-61-21

Page 3

Nov 12/2012

NOTES:

1 THIS CIRCUIT BREAKER MAY OR MAY NOT HAVE INOP COLLAR INSTALLED. REFER TO THE REFERENCED LOAD DIAGRAM FOR ACTUAL CONFIGURATION.

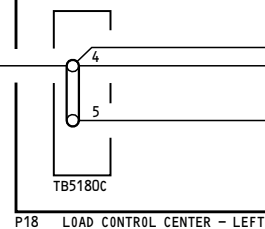
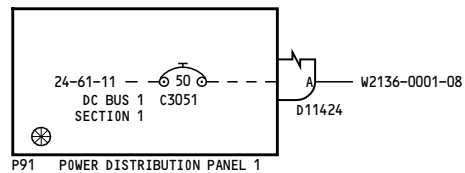
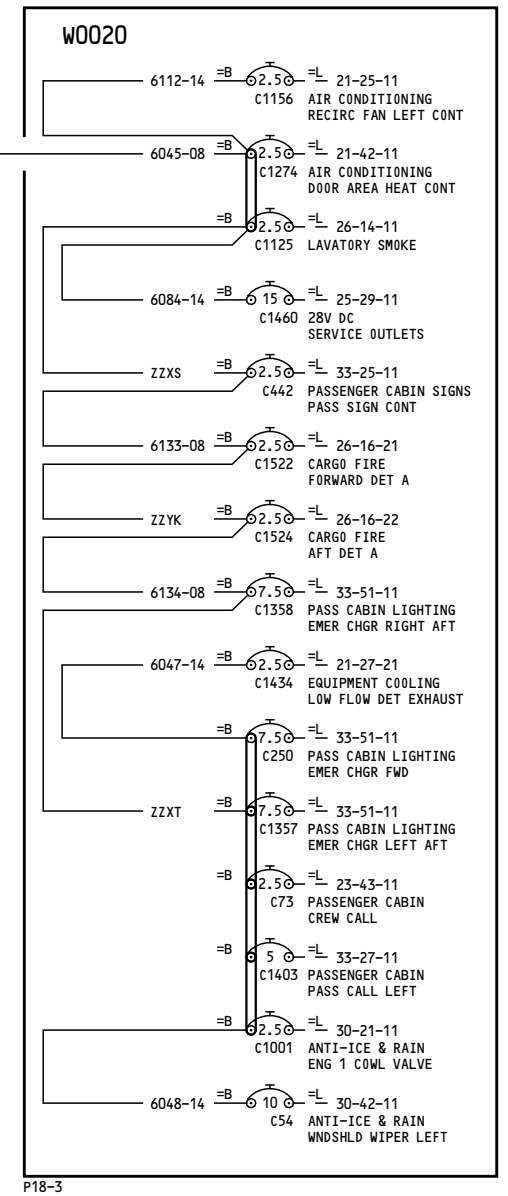
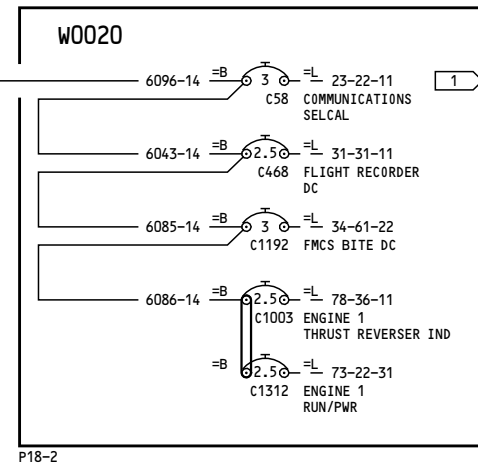
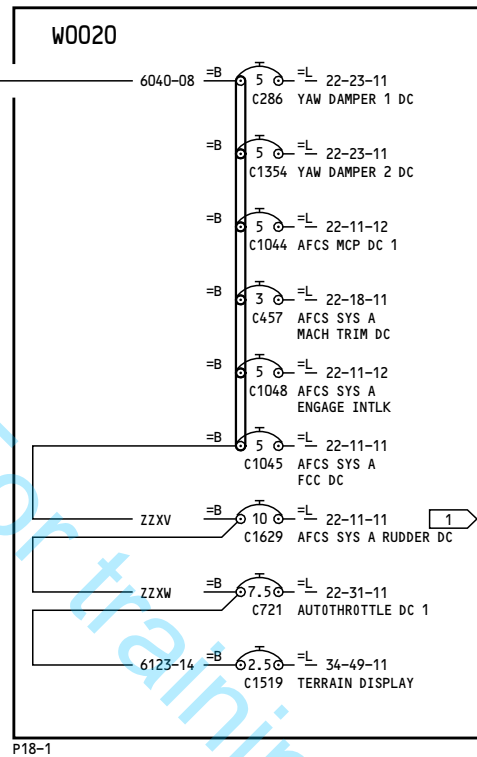

YD158-YD170

28V DC BUSES
BUS 1 SECTION 1

24-61-21

Page 4

D280A108

Oct 27/2011

24-61-21

Page 4

Oct 27/2011

NOTES:

1 THIS CIRCUIT BREAKER MAY OR MAY NOT HAVE INOP COLLAR INSTALLED. REFER TO THE REFERENCED LOAD DIAGRAM FOR ACTUAL CONFIGURATION.

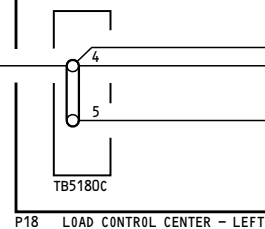
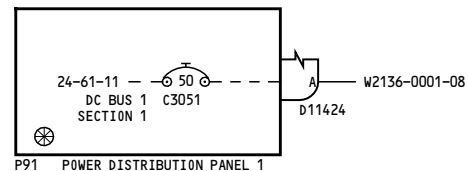
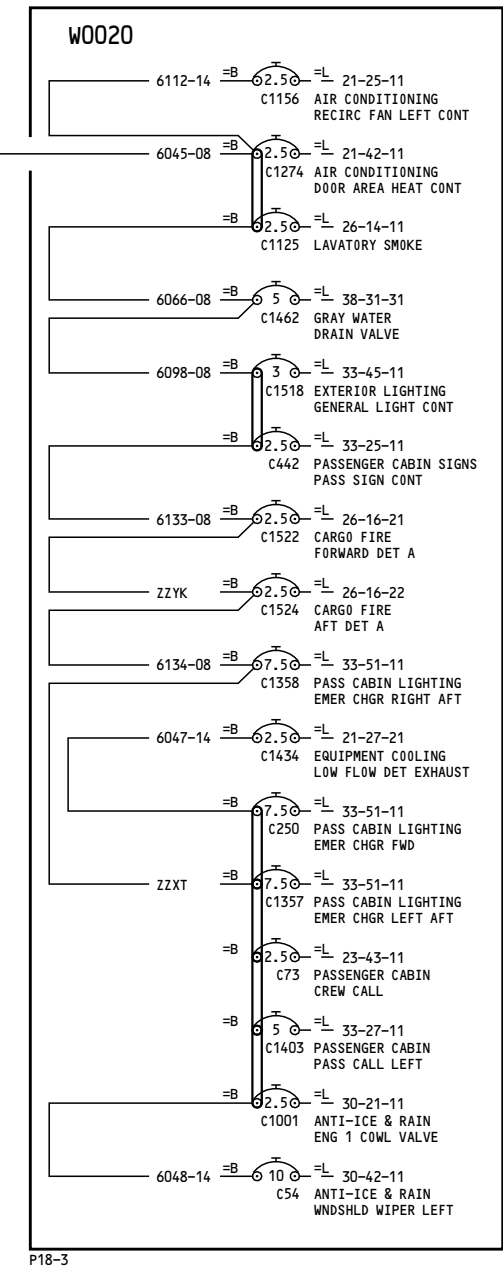
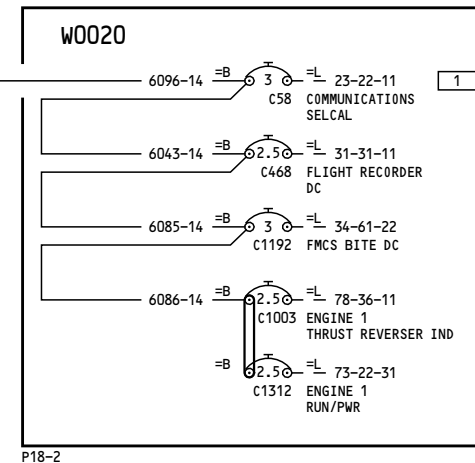
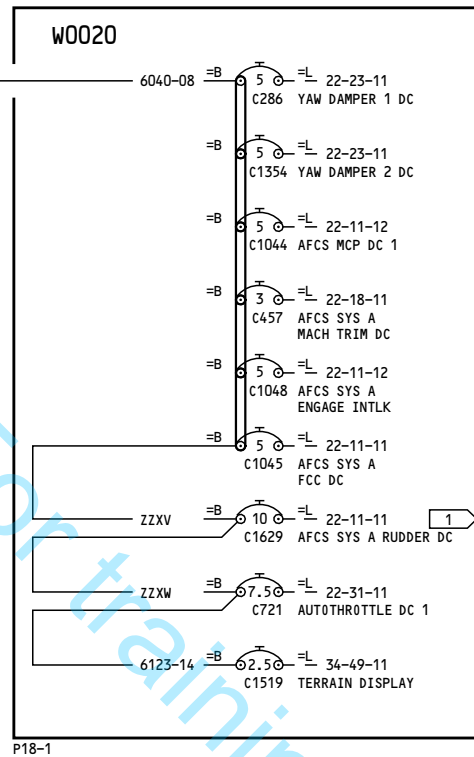

YL951-YL954

28V DC BUSES
BUS 1 SECTION 1

24-61-21

Page 5

D280A108

Feb 09/2009

24-61-21

Page 5

Feb 09/2009

NOTES:

1 THIS CIRCUIT BREAKER MAY OR MAY NOT HAVE INOP COLLAR INSTALLED. REFER TO THE REFERENCED LOAD DIAGRAM FOR ACTUAL CONFIGURATION.

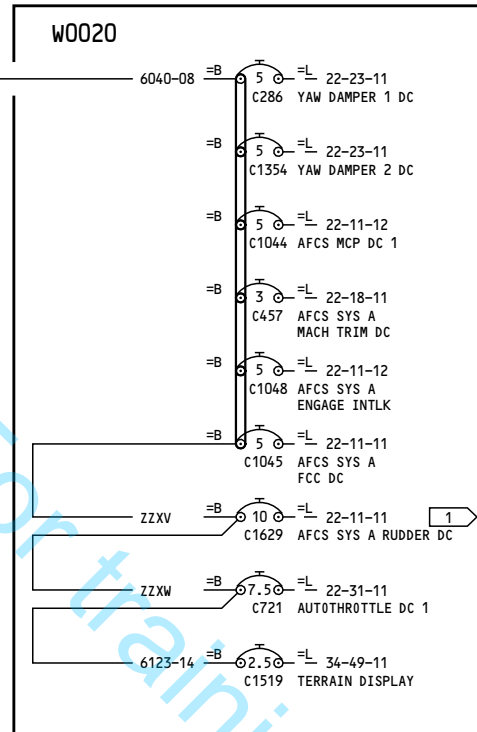

P18-1

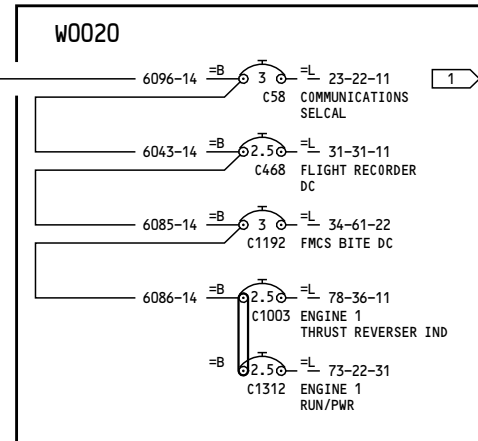

P18-2

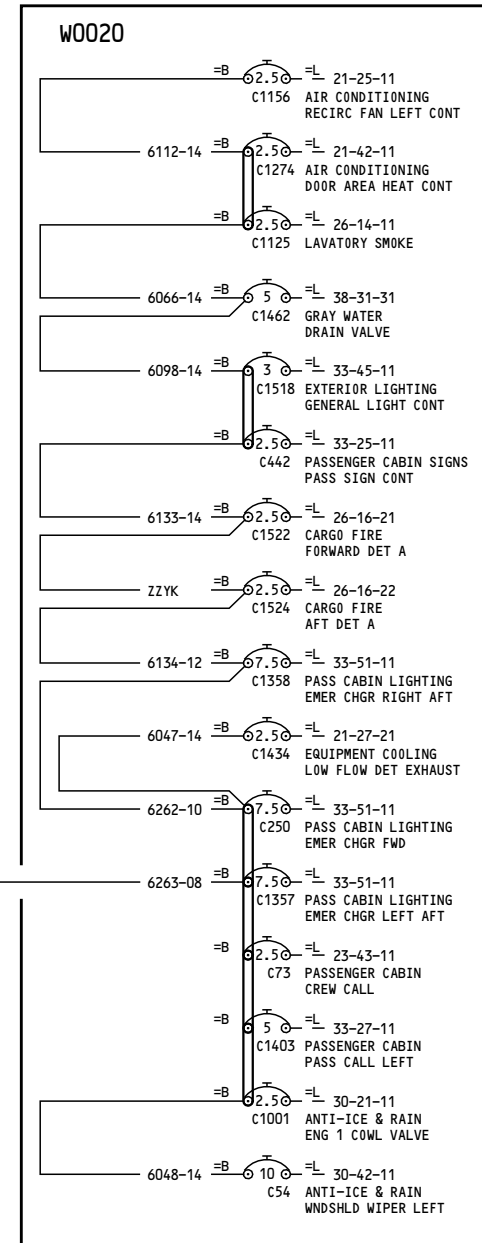

P18-3

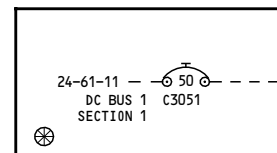

P91 POWER DISTRIBUTION PANEL 1

W2136-0001-08

D11424



TB5180C

P18 LOAD CONTROL CENTER - LEFT

YL955-YL999, YR301-YR328

28V DC BUSES
BUS 1 SECTION 1

24-61-21

Page 6

D280A108

Nov 12/2012

24-61-21

Page 6

Nov 12/2012

-B

184

NOTES:

1 THIS CIRCUIT BREAKER MAY OR MAY NOT HAVE INOP COLLAR INSTALLED. REFER TO THE REFERENCED LOAD DIAGRAM FOR ACTUAL CONFIGURATION.

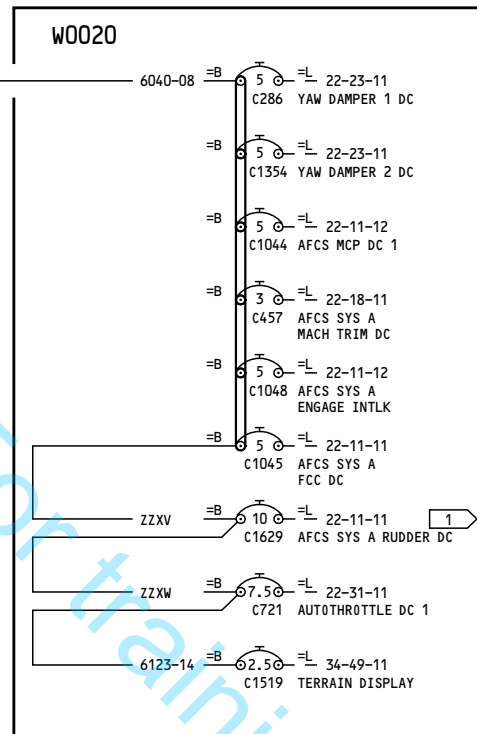

P18-1

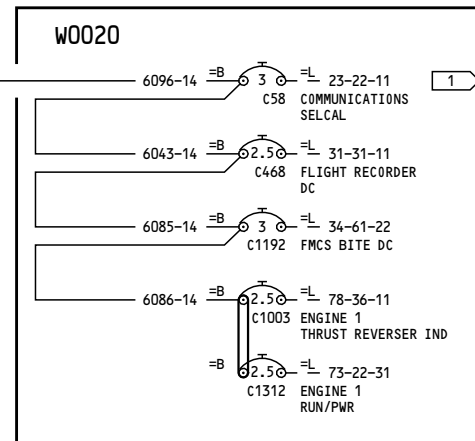

P18-2

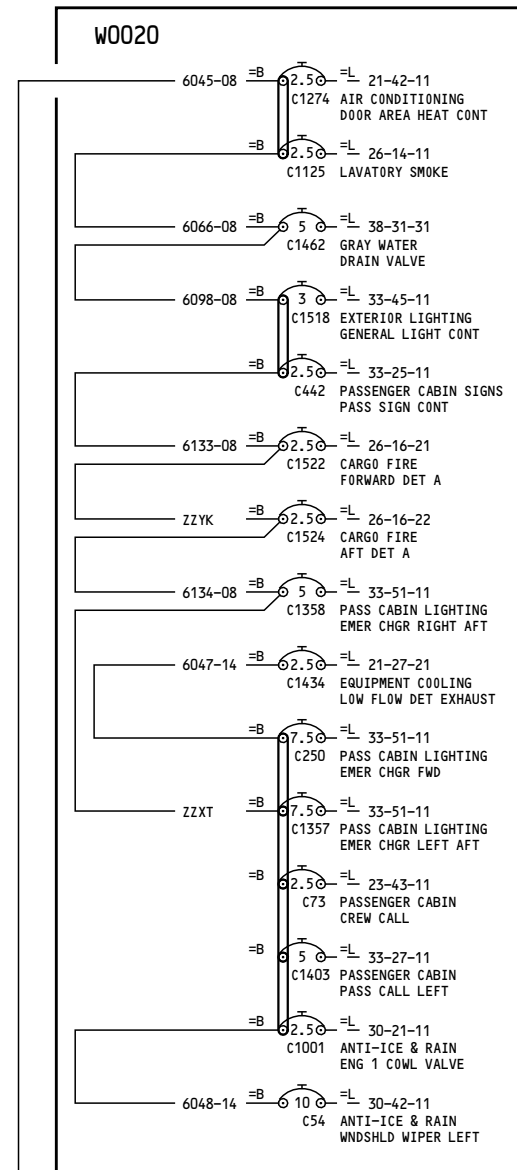

P18-3

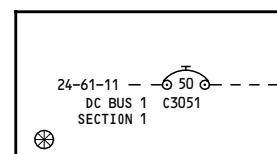

P91 POWER DISTRIBUTION PANEL 1

W2136-0001-08

D11424



4

5

TB5180C

P18 LOAD CONTROL CENTER - LEFT

YN231-YN235

28V DC BUSES
BUS 1 SECTION 1

24-61-21

Page 7

D280A108

Aug 03/2009

24-61-21

Page 7

Aug 03/2009

NOTES:

1 THIS CIRCUIT BREAKER MAY OR MAY NOT HAVE INOP COLLAR INSTALLED. REFER TO THE REFERENCED LOAD DIAGRAM FOR ACTUAL CONFIGURATION.

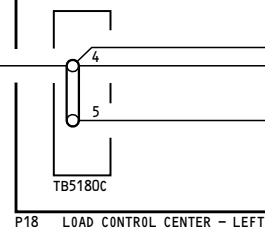
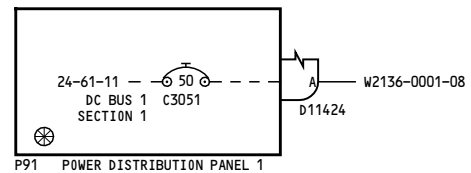
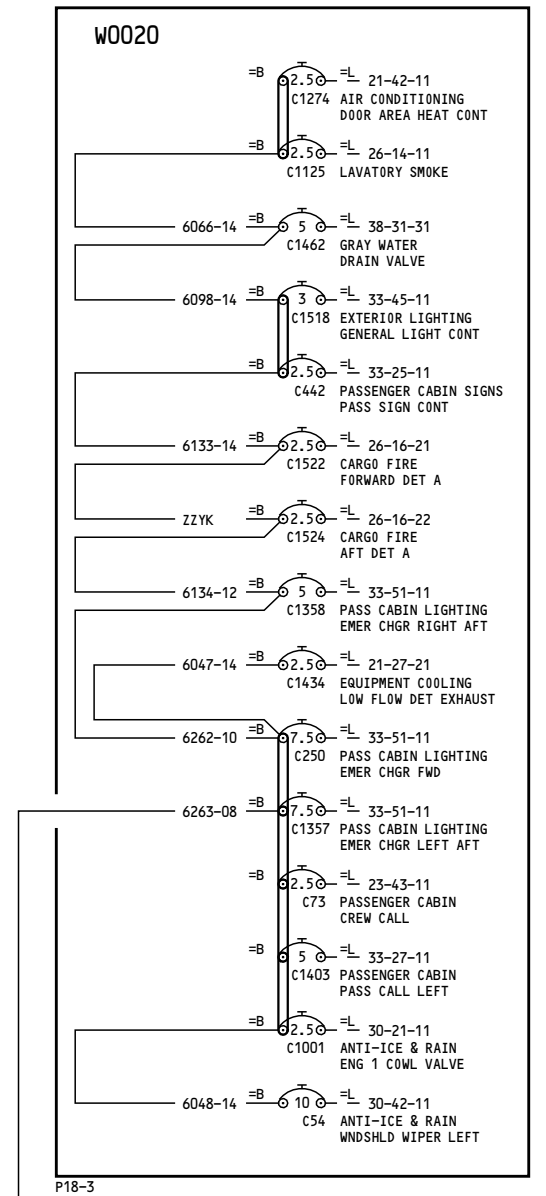
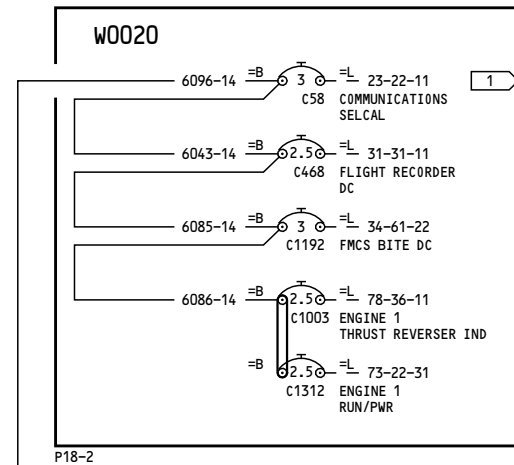
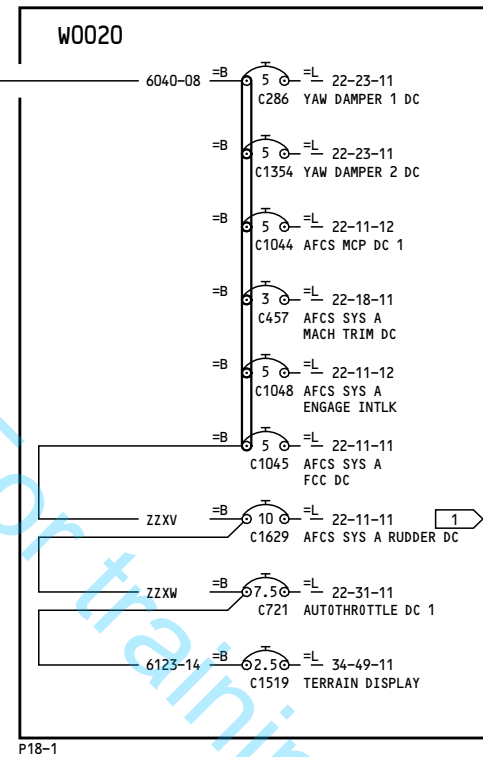

YN236-YN501

28V DC BUSES
BUS 1 SECTION 1

24-61-21

Page 8

D280A108

Oct 06/2010

24-61-21

Page 8

Oct 06/2010

-B
12

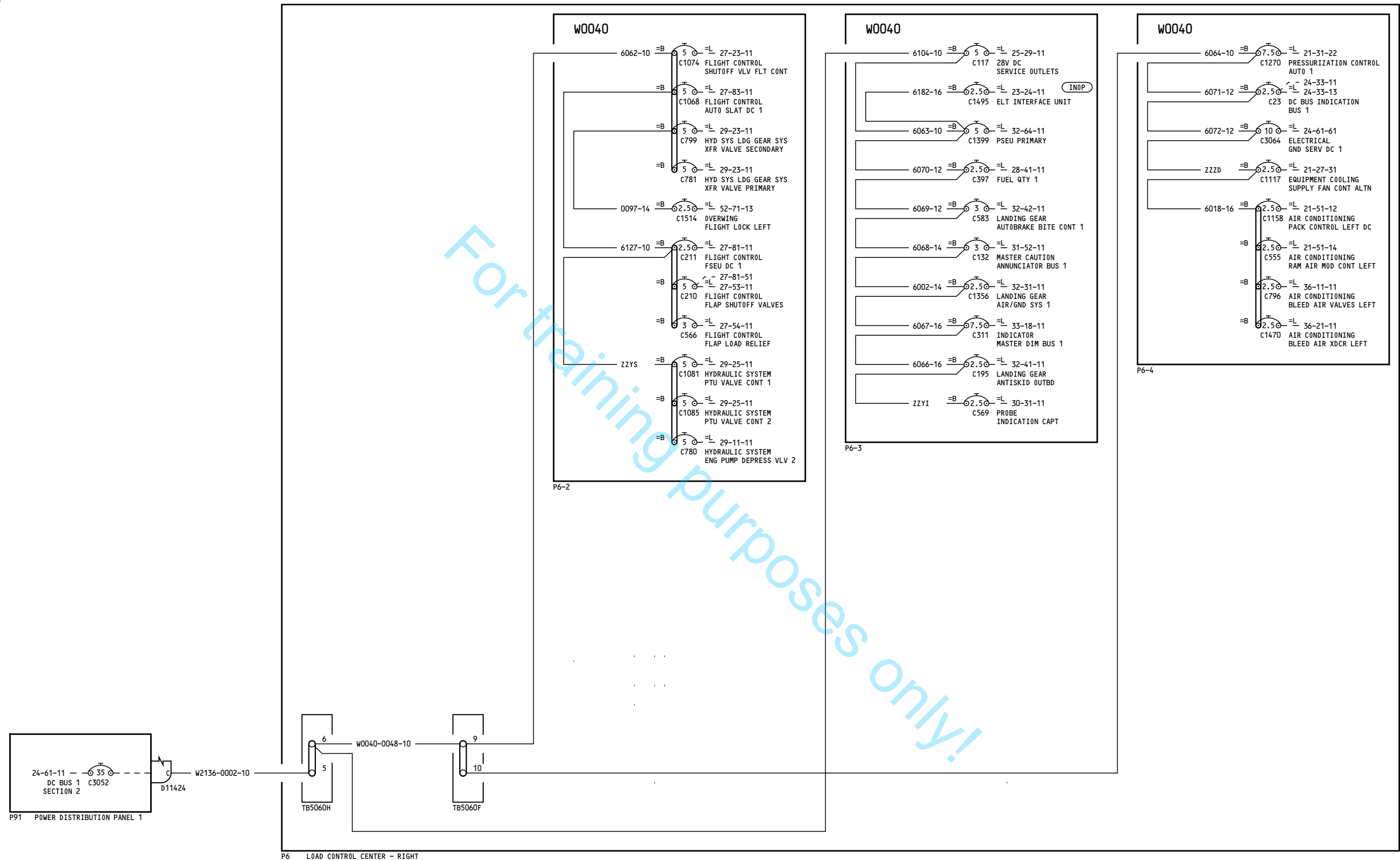

YC051-YC061

**28V DC BUSES
BUS 1 SECTION 2**

24-61-22

Page 1

D280A108

Feb 10/2005

24-61-22

Page 1

Feb 10/2005

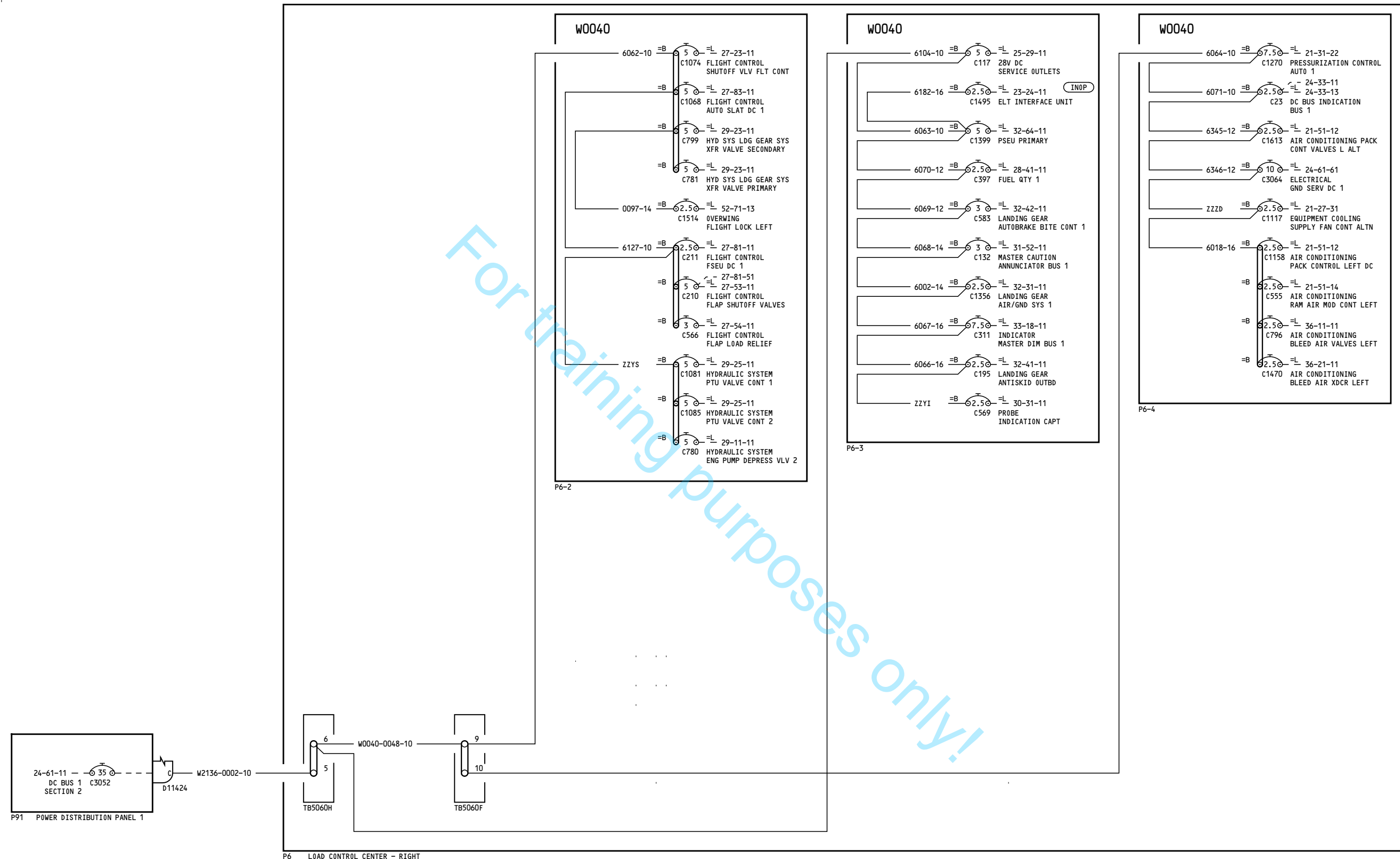

YC053-YC059

**28V DC BUSES
BUS 1 SECTION 2**

D280A108

24-61-22

Page 1.1

May 24/2011

Incorporates
21-1133

24-61-22

Page 1.1

May 24/2011

-A
27

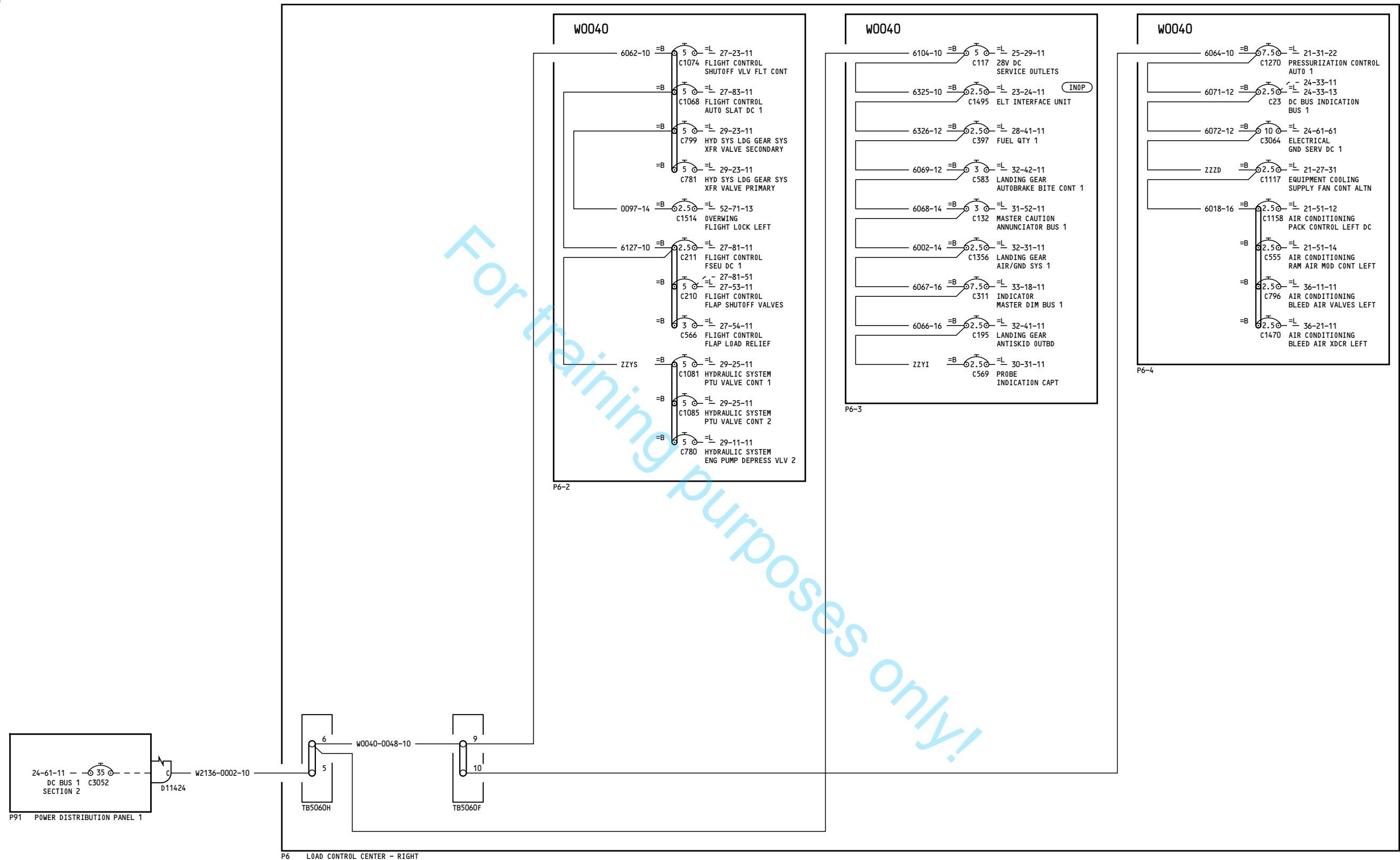

YC062-YC064

28V DC BUSES
BUS 1 SECTION 2

D280A108

24-61-22

Page 2

Feb 10/2005

24-61-22

Page 2

Feb 10/2005

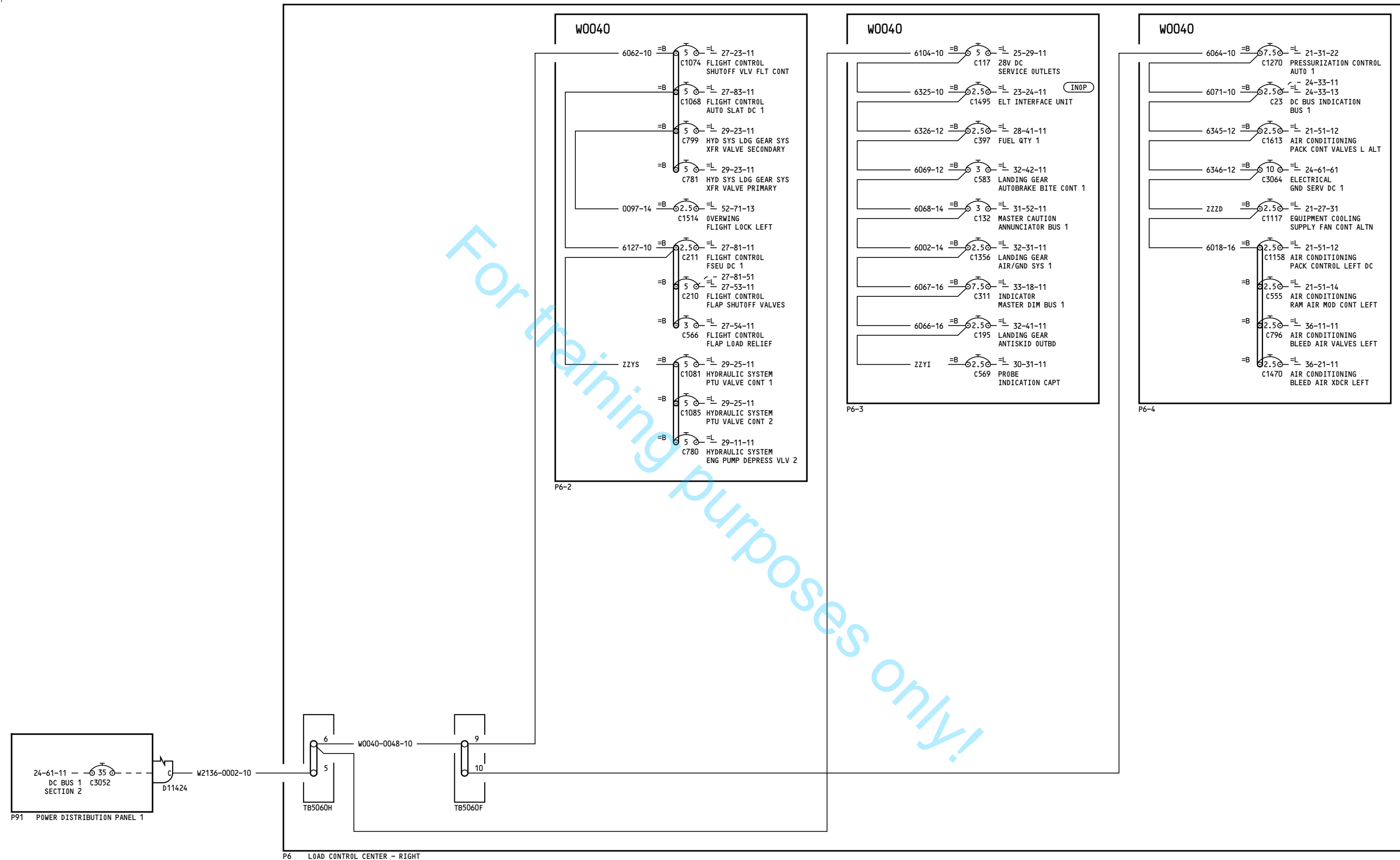

YC065-YD157

28V DC BUSES
BUS 1 SECTION 2

D280A108

24-61-22

Page 3

Nov 12/2012

24-61-22

Page 3

Nov 12/2012

-A

64

NOTES:

1 THIS CIRCUIT BREAKER MAY OR MAY NOT HAVE INOP COLLAR INSTALLED. REFER TO THE REFERENCED LOAD DIAGRAM FOR ACTUAL CONFIGURATION.

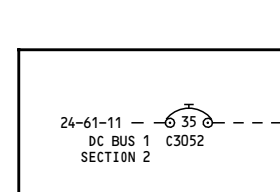

P91 POWER DISTRIBUTION PANEL 1

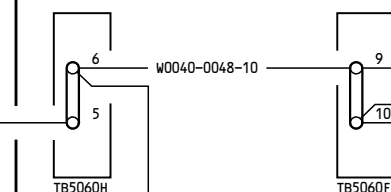

P6 LOAD CONTROL CENTER - RIGHT

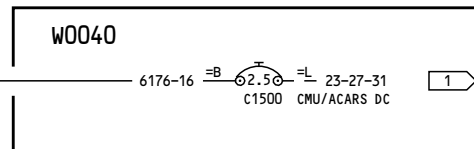

P6-1

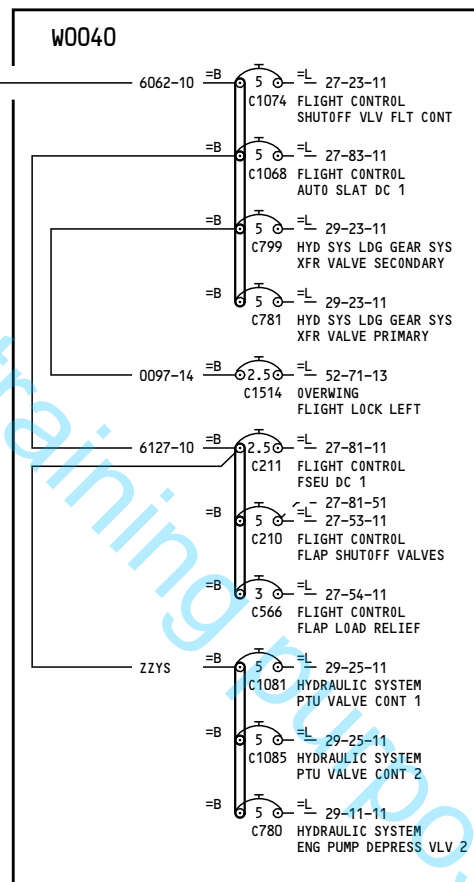

P6-2

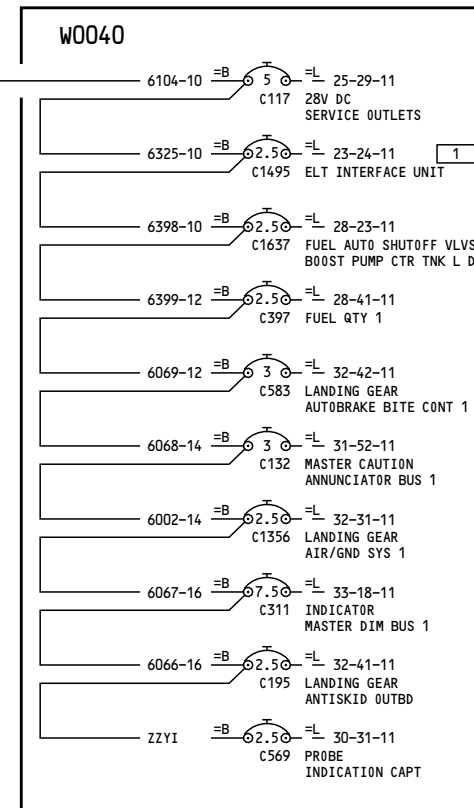

P6-3

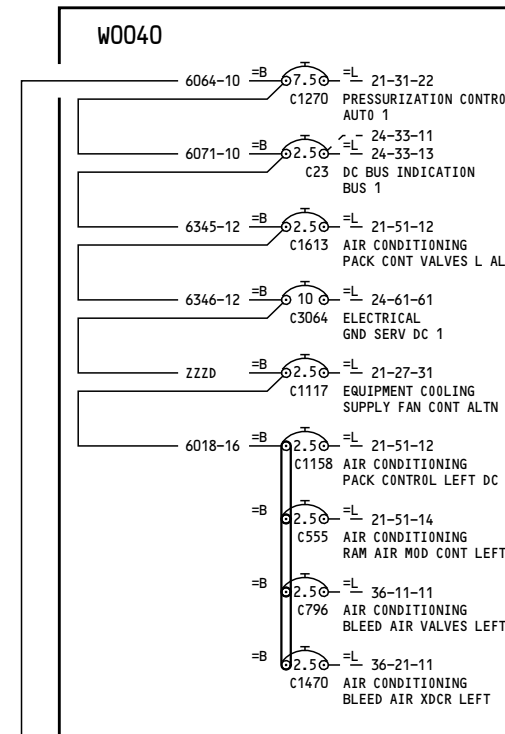

P6-4

YD158

28V DC BUSES
BUS 1 SECTION 2

D280A108

24-61-22

Page 4

Oct 27/2011

24-61-22

Page 4

Oct 27/2011

NOTES:

1 THIS CIRCUIT BREAKER MAY OR MAY NOT HAVE INOP COLLAR INSTALLED. REFER TO THE REFERENCED LOAD DIAGRAM FOR ACTUAL CONFIGURATION.

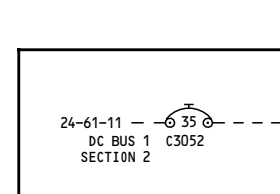

W2136-0002-10

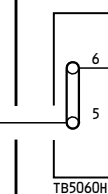

P6 LOAD CONTROL CENTER - RIGHT

For training purposes only!

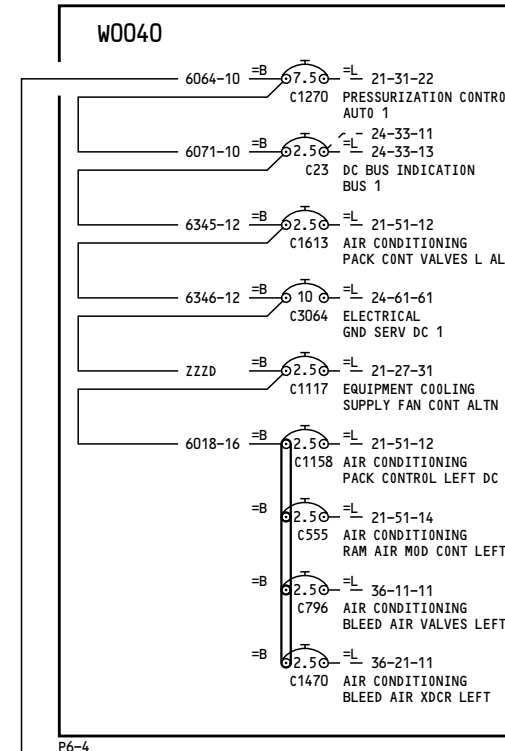
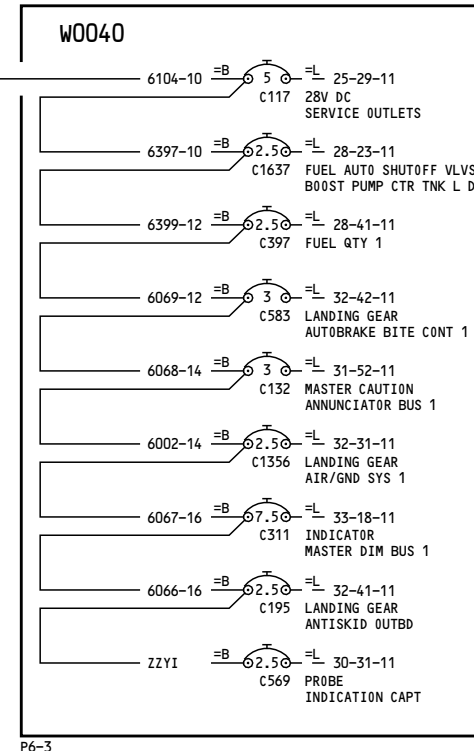
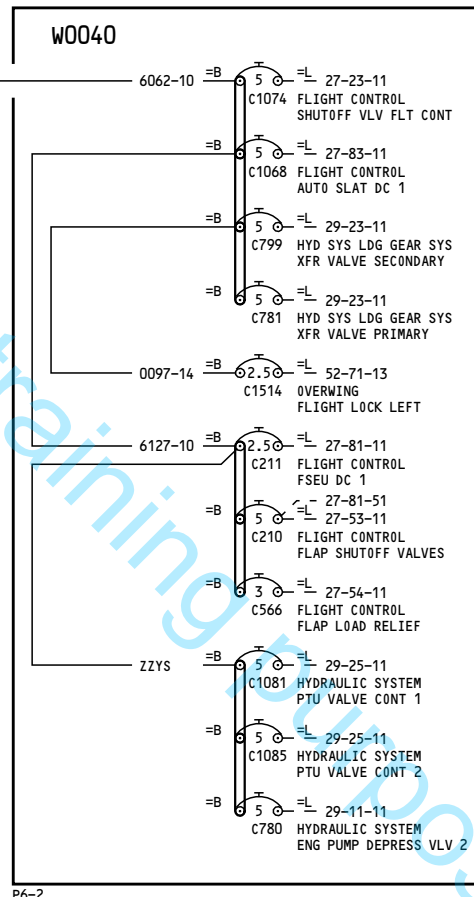
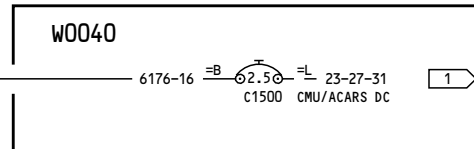

YL951-YL952

28V DC BUSES
BUS 1 SECTION 2

D280A108

24-61-22

Page 5

Aug 11/2008

24-61-22

Page 5

Aug 11/2008

NOTES:

1 THIS CIRCUIT BREAKER MAY OR MAY NOT HAVE INOP COLLAR INSTALLED. REFER TO THE REFERENCED LOAD DIAGRAM FOR ACTUAL CONFIGURATION.

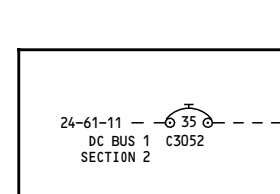

W2136-0002-10

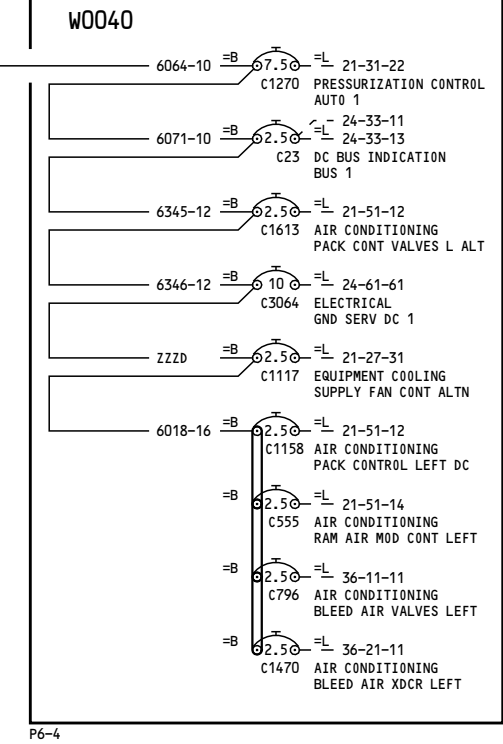
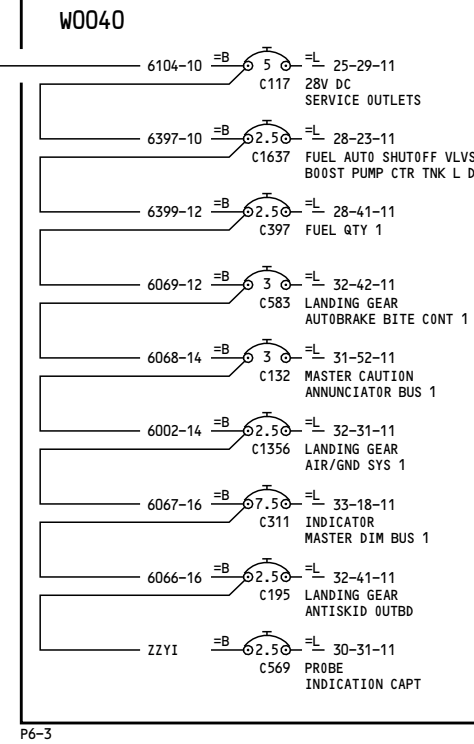
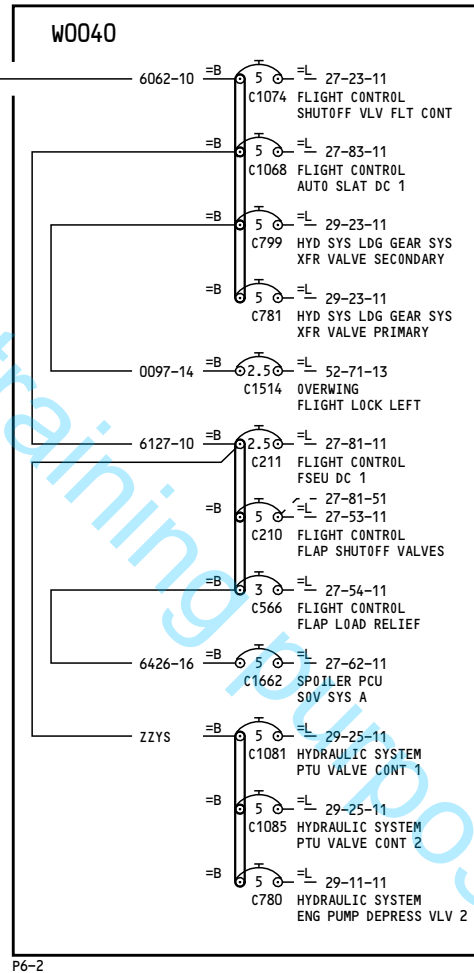
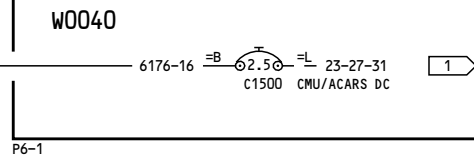

YL953-YL999, YR301-YR323, YR325-YR328

28V DC BUSES
BUS 1 SECTION 2

D280A108

24-61-22

Page 6

Nov 12/2012

24-61-22

Page 6

Nov 12/2012

NOTES:

1 THIS CIRCUIT BREAKER MAY OR MAY NOT HAVE INOP COLLAR INSTALLED. REFER TO THE REFERENCED LOAD DIAGRAM FOR ACTUAL CONFIGURATION.

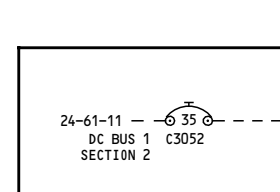

W2136-0002-10

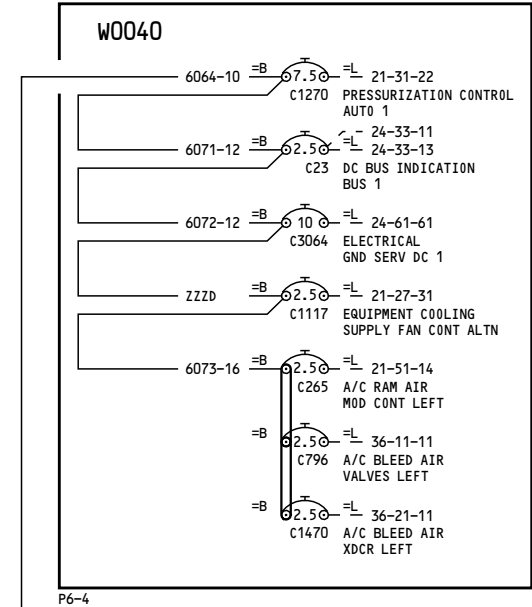
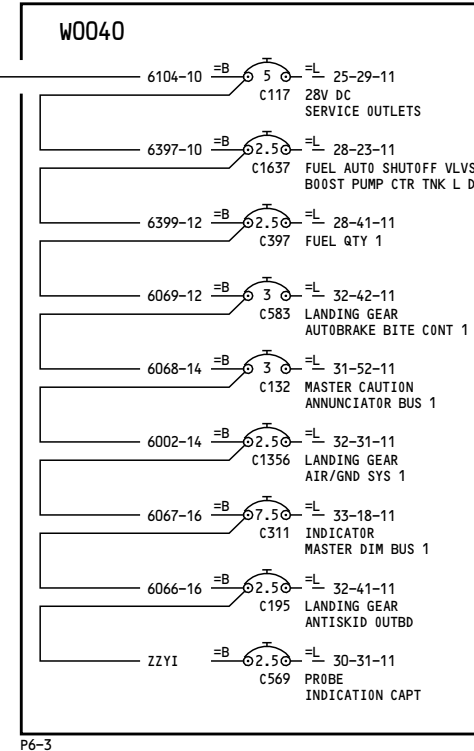
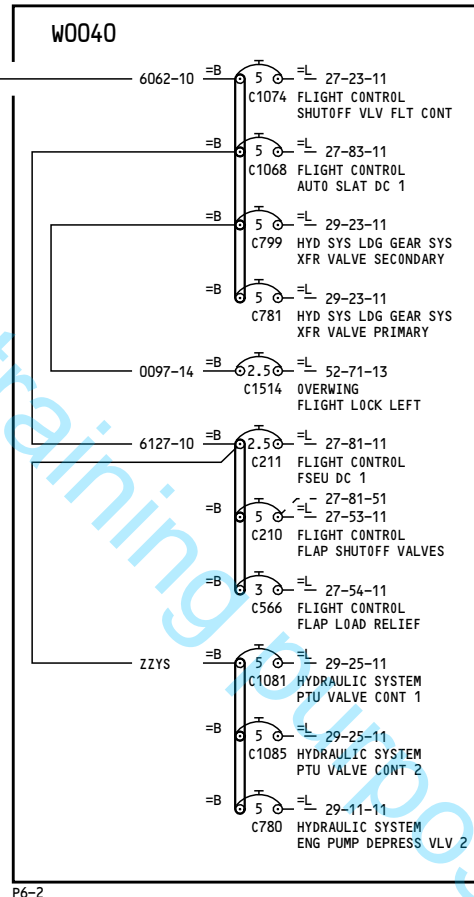
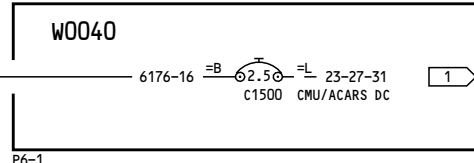

-B
36

NOTES:

1 THIS CIRCUIT BREAKER MAY OR MAY NOT HAVE INOP COLLAR INSTALLED. REFER TO THE REFERENCED LOAD DIAGRAM FOR ACTUAL CONFIGURATION.

For training purposes only!

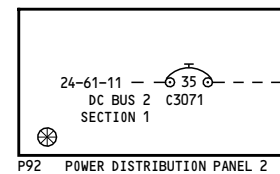

P92 POWER DISTRIBUTION PANEL 2

W6424-0002-10

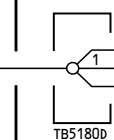

P18 LOAD CONTROL CENTER - LEFT

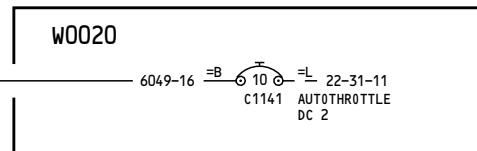

P18-1

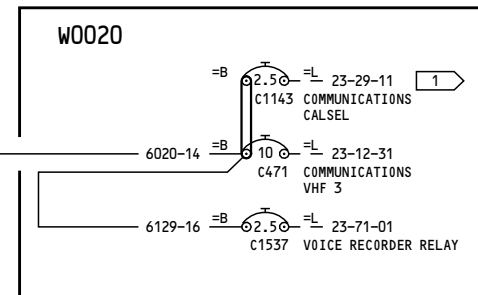

P18-2

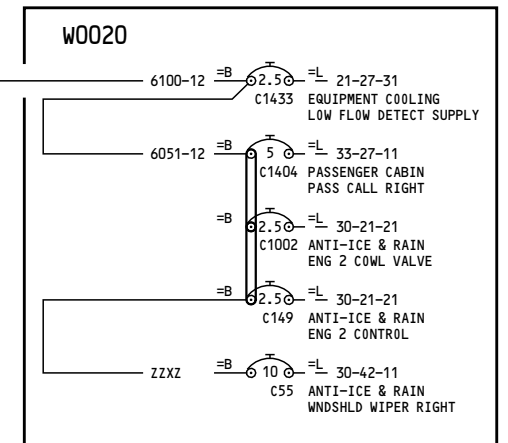

P18-3

YC051-YC052

28V DC BUSES
BUS 2 SECTION 1

D280A108

24-61-23

Page 1

Aug 30/2007

24-61-23

Page 1

Aug 30/2007

-B
37

NOTES:

1 THIS CIRCUIT BREAKER MAY OR MAY NOT HAVE INOP COLLAR INSTALLED. REFER TO THE REFERENCED LOAD DIAGRAM FOR ACTUAL CONFIGURATION.

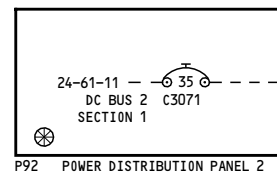
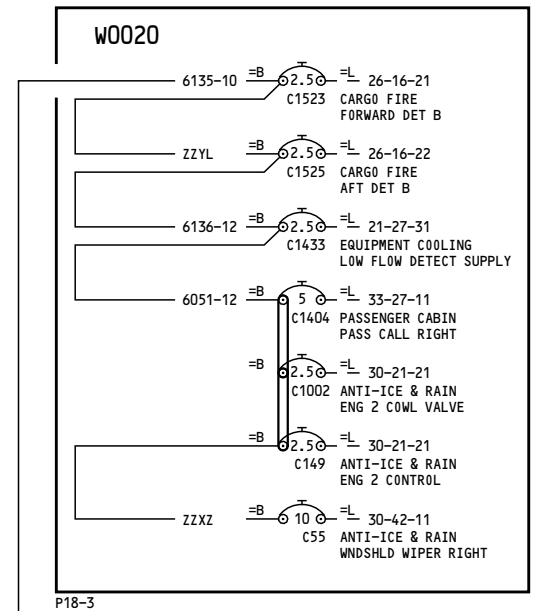
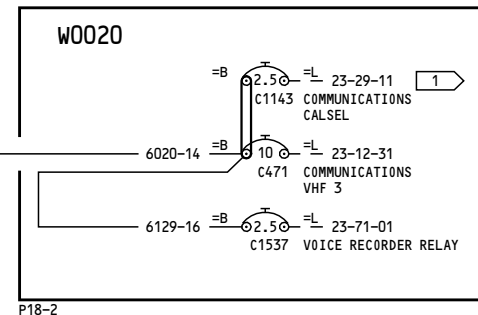
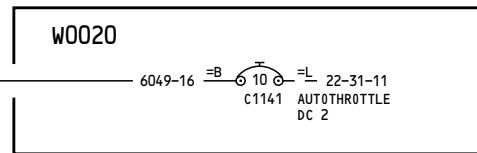

W6424-0002-10

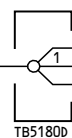

P18 LOAD CONTROL CENTER - LEFT

YC053-YD155

28V DC BUSES
BUS 2 SECTION 1

D280A108

24-61-23

Page 2

Oct 06/2010

24-61-23

Page 2

Oct 06/2010

-A
79

NOTES:

1 THIS CIRCUIT BREAKER MAY OR MAY NOT HAVE INOP COLLAR INSTALLED. REFER TO THE REFERENCED LOAD DIAGRAM FOR ACTUAL CONFIGURATION.

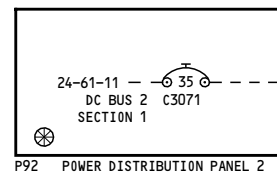
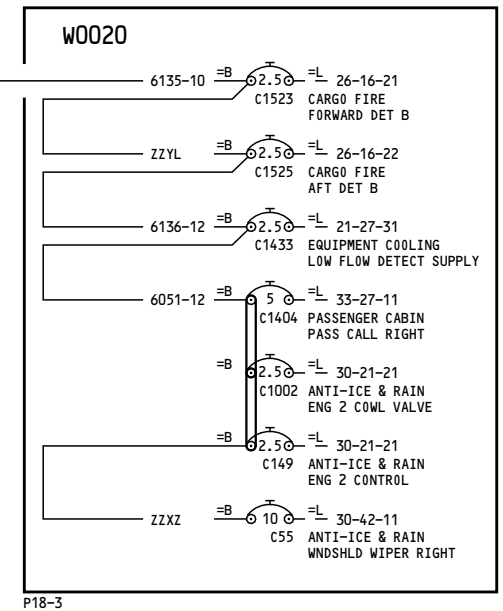
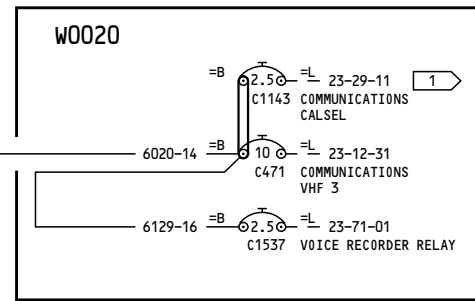

D11440
W6424-0002-10

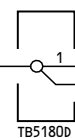

P18 LOAD CONTROL CENTER - LEFT

YD157

28V DC BUSES
BUS 2 SECTION 1

24-61-23

Page 3

D280A108

Nov 12/2012

24-61-23

Page 3

Nov 12/2012

-C
67

NOTES:

1 THIS CIRCUIT BREAKER MAY OR MAY NOT HAVE INOP COLLAR INSTALLED. REFER TO THE REFERENCED LOAD DIAGRAM FOR ACTUAL CONFIGURATION.

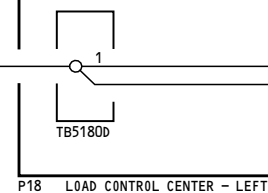
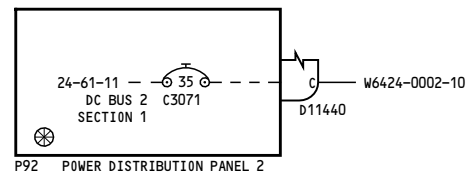
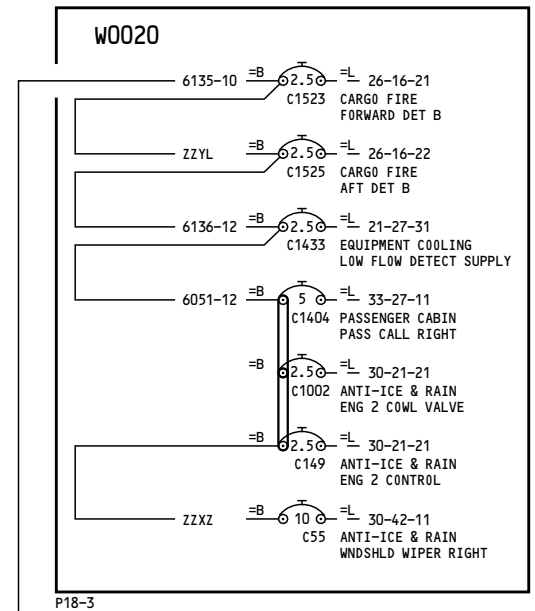
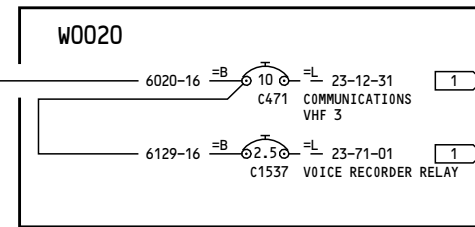

For training purposes only!

YD158

28V DC BUSES
BUS 2 SECTION 1

24-61-23

Page 4

D280A108

Oct 27/2011

24-61-23

Page 4

Oct 27/2011

-C
107

NOTES:

1 THIS CIRCUIT BREAKER MAY OR MAY NOT HAVE INOP COLLAR INSTALLED. REFER TO THE REFERENCED LOAD DIAGRAM FOR ACTUAL CONFIGURATION.

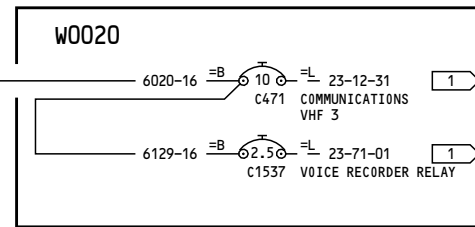

P18-2

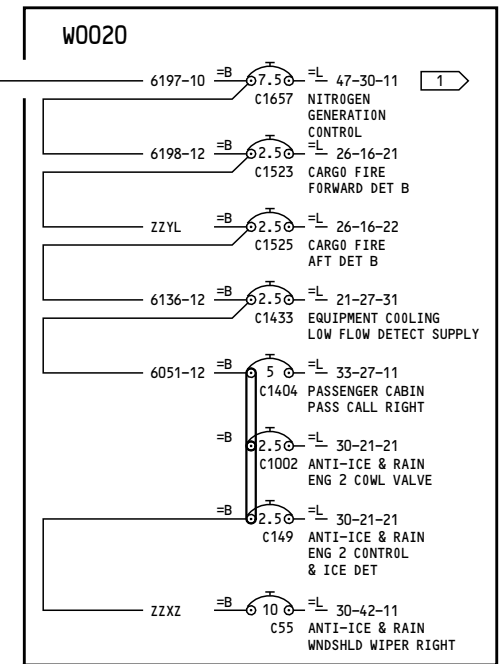

P18-3

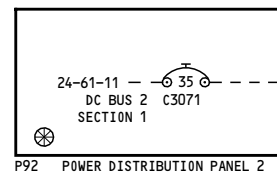

W6424-0002-10

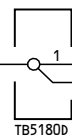

P18 LOAD CONTROL CENTER - LEFT

YD160-YL959, YN231-YN235

28V DC BUSES
BUS 2 SECTION 1

D280A108

24-61-23

Page 5

May 03/2010

24-61-23

Page 5

May 03/2010

146

NOTES:

1 THIS CIRCUIT BREAKER MAY OR MAY NOT HAVE INOP COLLAR INSTALLED. REFER TO THE REFERENCED LOAD DIAGRAM FOR ACTUAL CONFIGURATION.

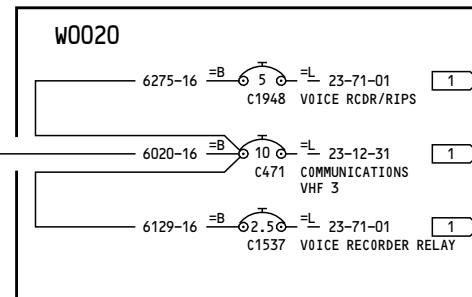

P18-2

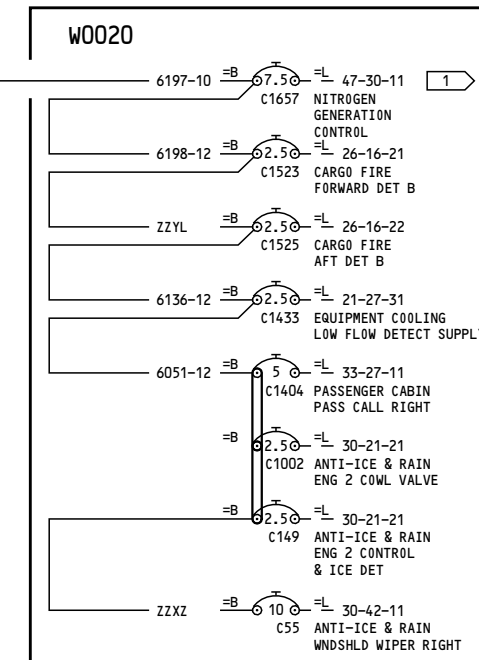

P18-3

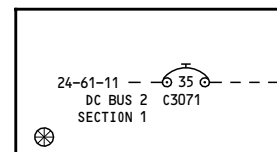

P92 POWER DISTRIBUTION PANEL 2

W6424-0002-10

D11440



TB51800

P18 LOAD CONTROL CENTER - LEFT

YL963

28V DC BUSES
BUS 2 SECTION 1

24-61-23

Page 6

D280A108

May 03/2010

24-61-23

Page 6

May 03/2010

162

NOTES:

1 THIS CIRCUIT BREAKER MAY OR MAY NOT HAVE INOP COLLAR INSTALLED. REFER TO THE REFERENCED LOAD DIAGRAM FOR ACTUAL CONFIGURATION.

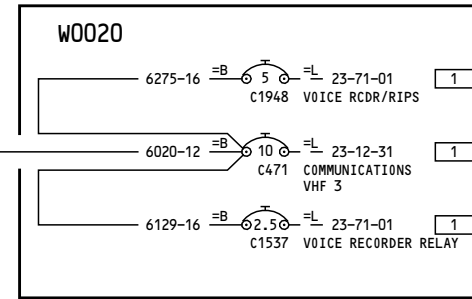

P18-2

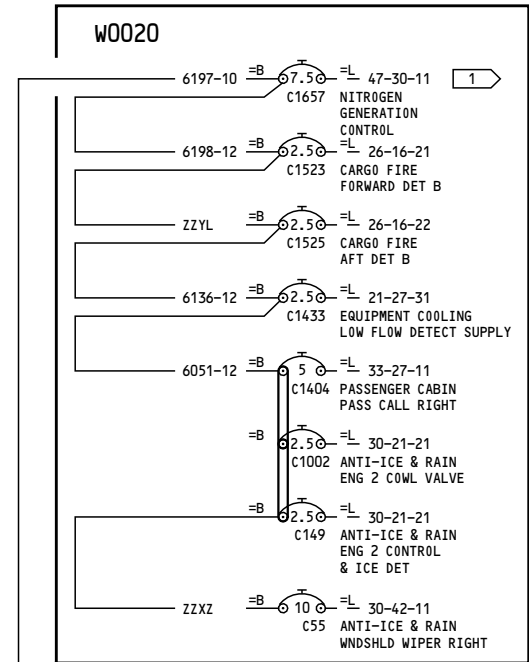

P18-3

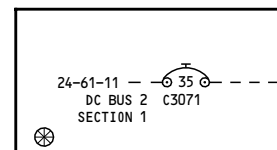

P92 POWER DISTRIBUTION PANEL 2

W6424-0002-10
D11440

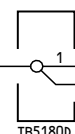

P18 LOAD CONTROL CENTER - LEFT

YL964-YL967

28V DC BUSES
BUS 2 SECTION 1

D280A108

24-61-23

Page 7

Oct 06/2010

24-61-23

Page 7

Oct 06/2010

NOTES:

1 THIS CIRCUIT BREAKER MAY OR MAY NOT HAVE INOP COLLAR INSTALLED. REFER TO THE REFERENCED LOAD DIAGRAM FOR ACTUAL CONFIGURATION.

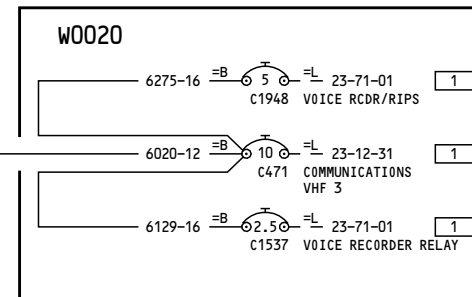

P18-2

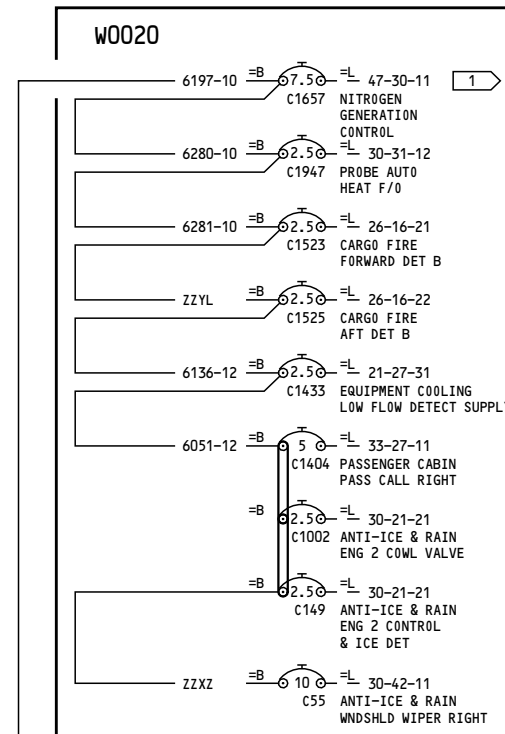

P18-3

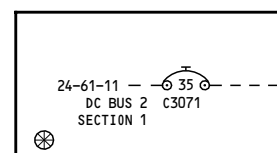

P92 POWER DISTRIBUTION PANEL 2

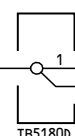
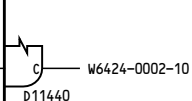

P18 LOAD CONTROL CENTER - LEFT

YL968-YL999, YN236-YN260

28V DC BUSES
BUS 2 SECTION 1

D280A108

24-61-23

Page 8

Dec 19/2011

24-61-23

Page 8

Dec 19/2011

-A
159

NOTES:

1 THIS CIRCUIT BREAKER MAY OR MAY NOT HAVE INOP COLLAR INSTALLED. REFER TO THE REFERENCED LOAD DIAGRAM FOR ACTUAL CONFIGURATION.

W0020

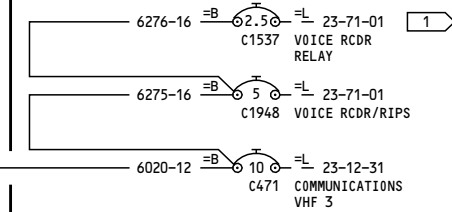

P18-2

W0020

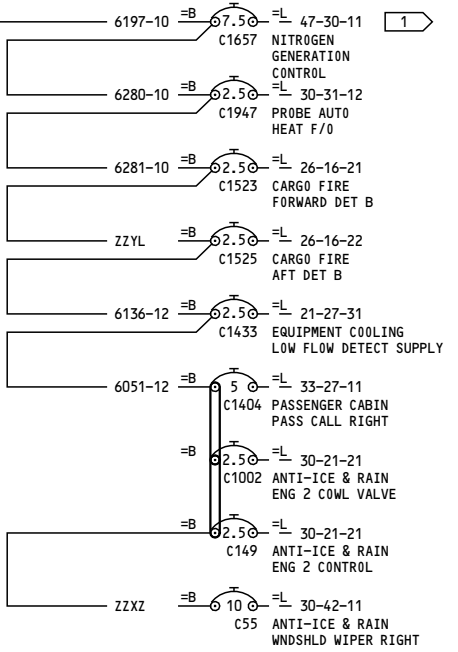

P18-3

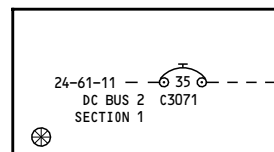

P92 POWER DISTRIBUTION PANEL 2

W6424-0002-10
D11440

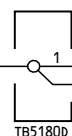

P18 LOAD CONTROL CENTER - LEFT

YN501

28V DC BUSES
BUS 2 SECTION 1

D280A108

24-61-23

Page 9

May 10/2012

24-61-23

Page 9

May 10/2012

-A
157

NOTES:

- 1 THIS CIRCUIT BREAKER MAY OR MAY NOT HAVE INOP COLLAR INSTALLED. REFER TO THE REFERENCED LOAD DIAGRAM FOR ACTUAL CONFIGURATION.

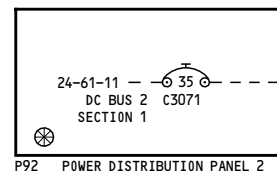
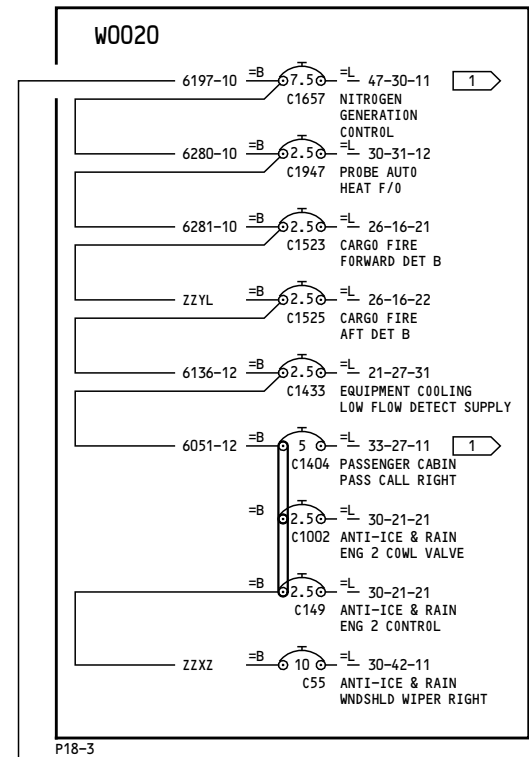
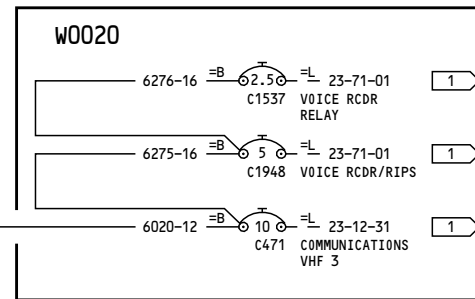

W6424-0002-10

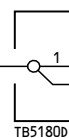

YR301-YR328

**28V DC BUSES
BUS 2 SECTION 1**

D280A108

24-61-23

Page 10

Nov 12/2012

24-61-23

Page 10

Nov 12/2012

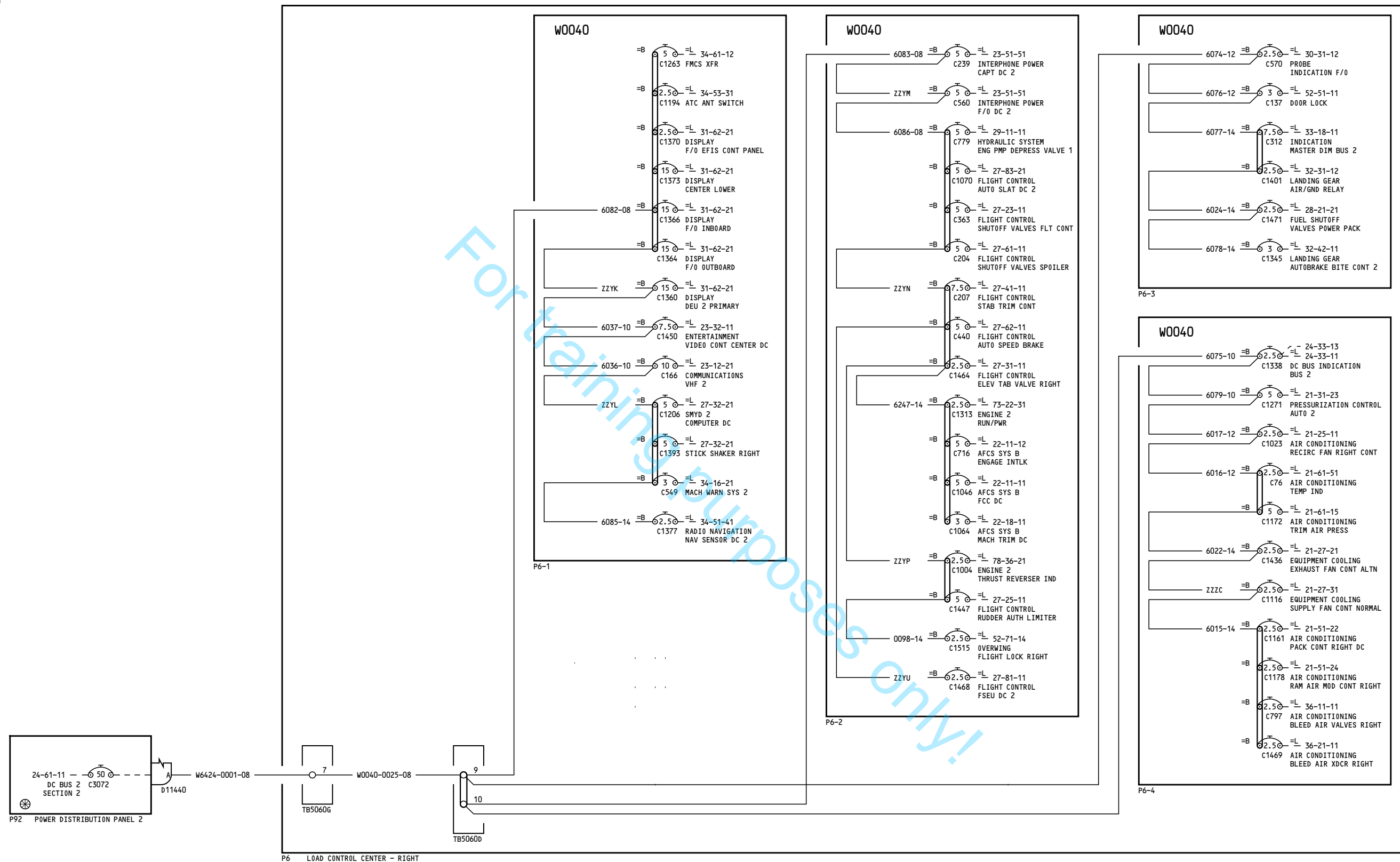

YC051-YC059

**28V DC BUSES
BUS 2 SECTION 2**

24-61-24

Page 1

D280A108

Aug 30/2007

24-61-24

Page 1

Aug 30/2007

571

NOTES:

1 THIS CIRCUIT BREAKER MAY OR MAY NOT HAVE INOP COLLAR INSTALLED. REFER TO THE REFERENCED LOAD DIAGRAM FOR ACTUAL CONFIGURATION.

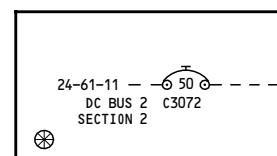

P92 POWER DISTRIBUTION PANEL 2

D11440

W6424-0001-08

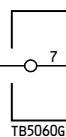

P6 LOAD CONTROL CENTER - RIGHT

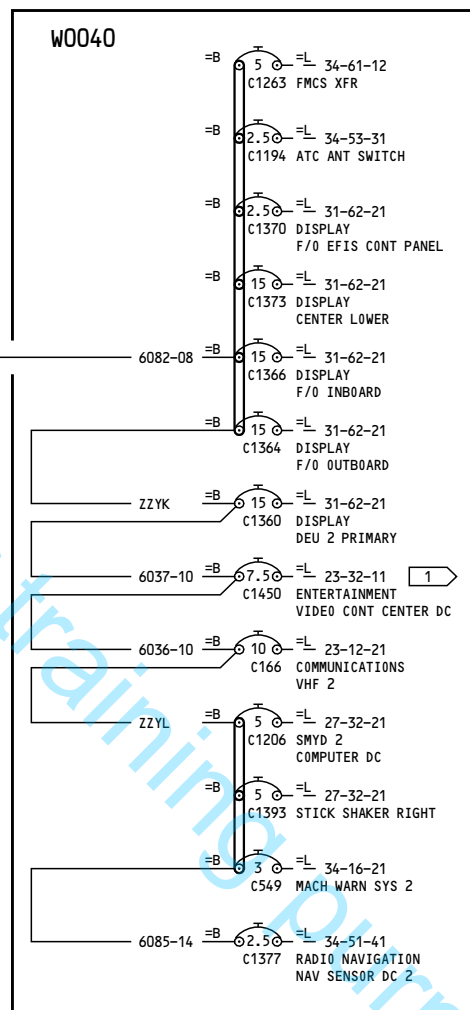
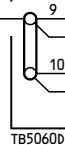

P6-1

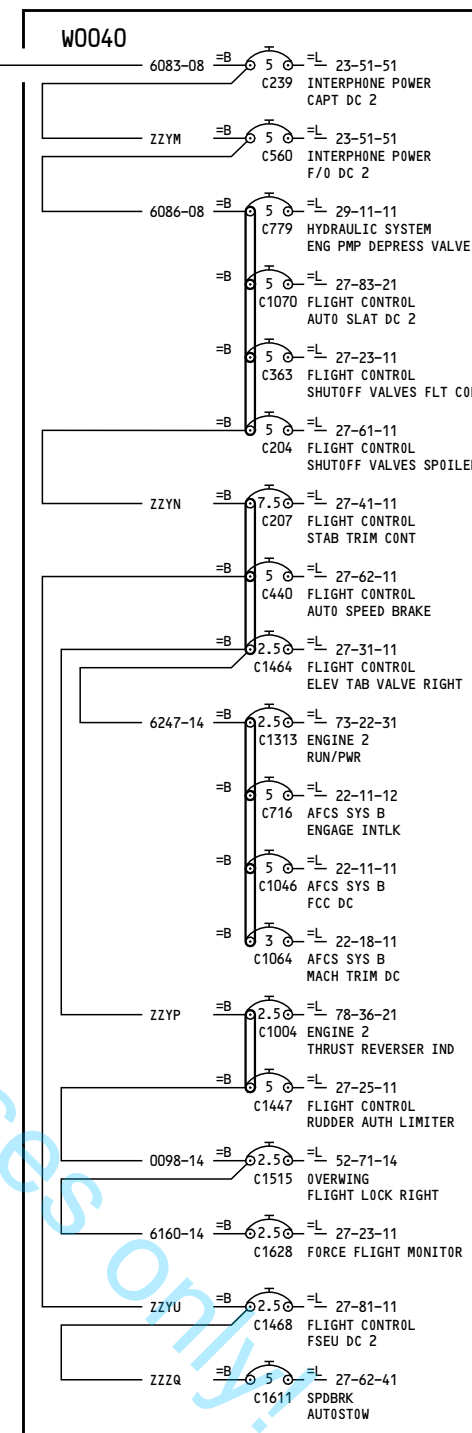

P6-2

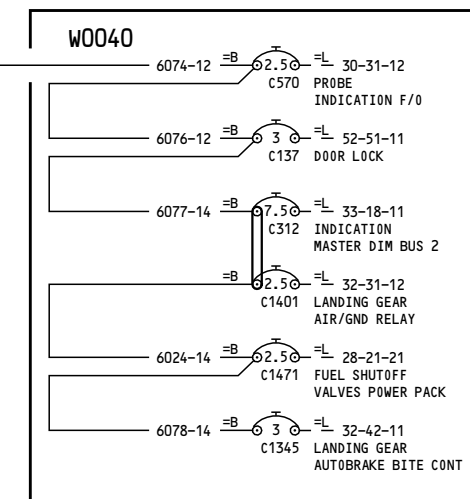

P6-3

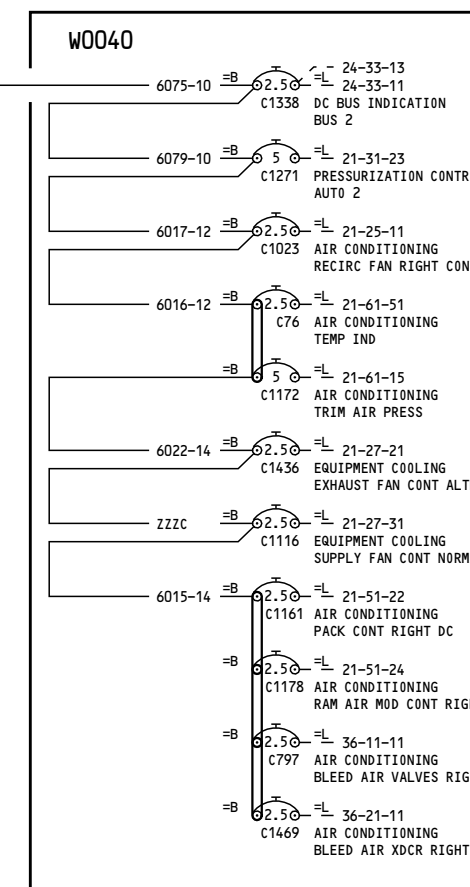

P6-4

YC051-YC052

28V DC BUSES
BUS 2 SECTION 2

D280A108

24-61-24

Page 1.1

May 24/2011

Incorporates
PD 0802664
27-1253 R03

24-61-24

Page 1.1

May 24/2011

923

NOTES:

1 THIS CIRCUIT BREAKER MAY OR MAY NOT HAVE INOP COLLAR INSTALLED. REFER TO THE REFERENCED LOAD DIAGRAM FOR ACTUAL CONFIGURATION.

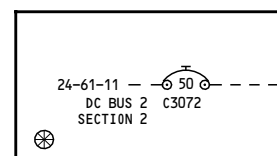

P92 POWER DISTRIBUTION PANEL 2

D11440

W6424-0001-08

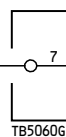

P6 LOAD CONTROL CENTER - RIGHT

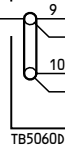

W0040

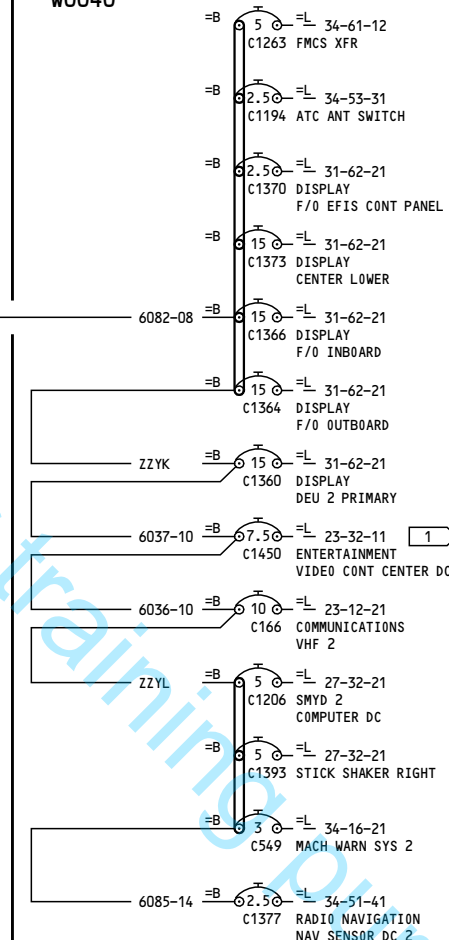

P6-1

W0040

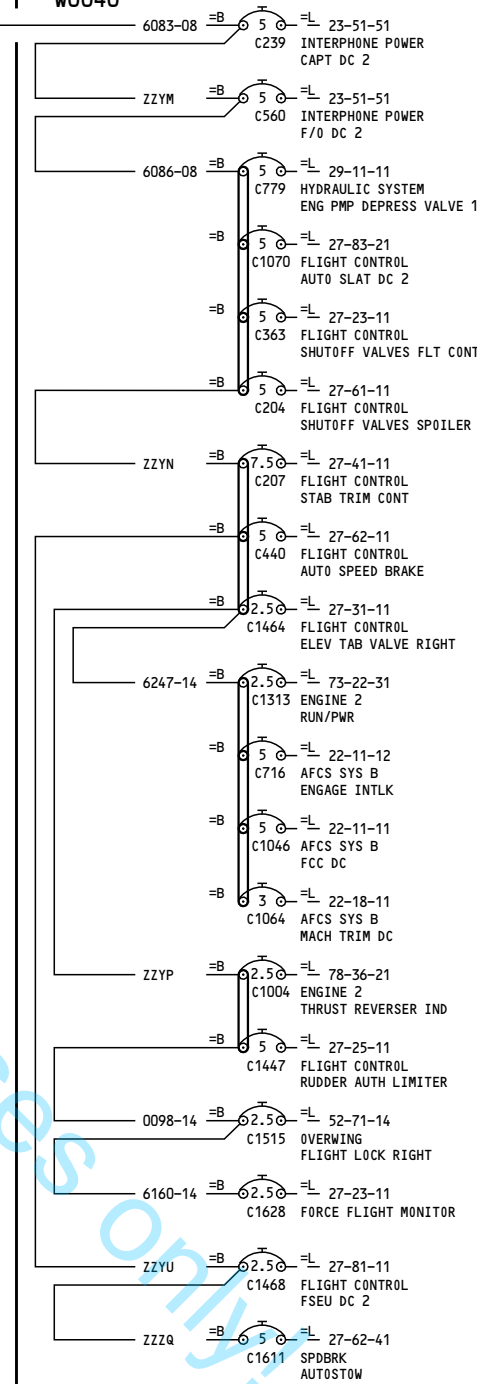

P6-2

W0040

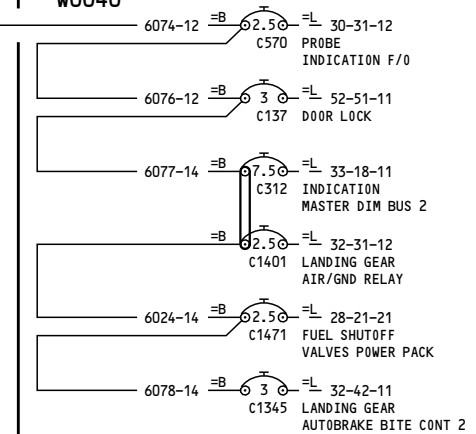

P6-3

W0040

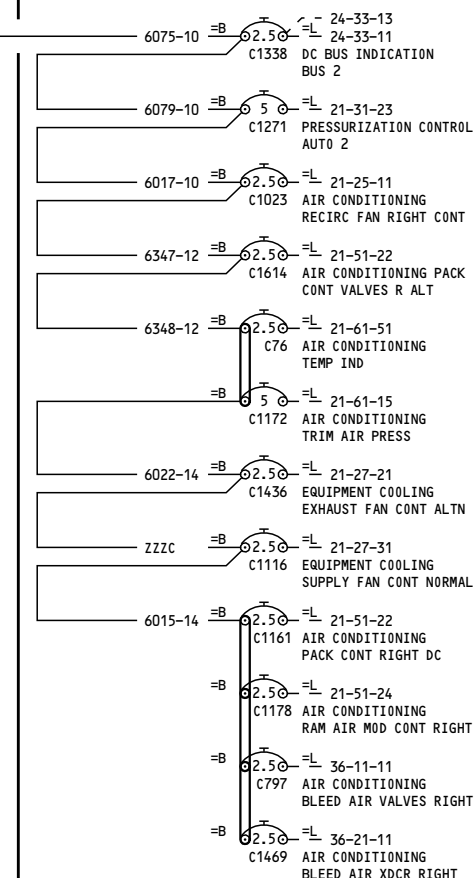

P6-4

YC053-YC059

28V DC BUSES
BUS 2 SECTION 2

D280A108

24-61-24

Page 1.2

May 24/2011

Incorporates
PD 0802664
21-1133
27-1253 R03

24-61-24

Page 1.2

May 24/2011

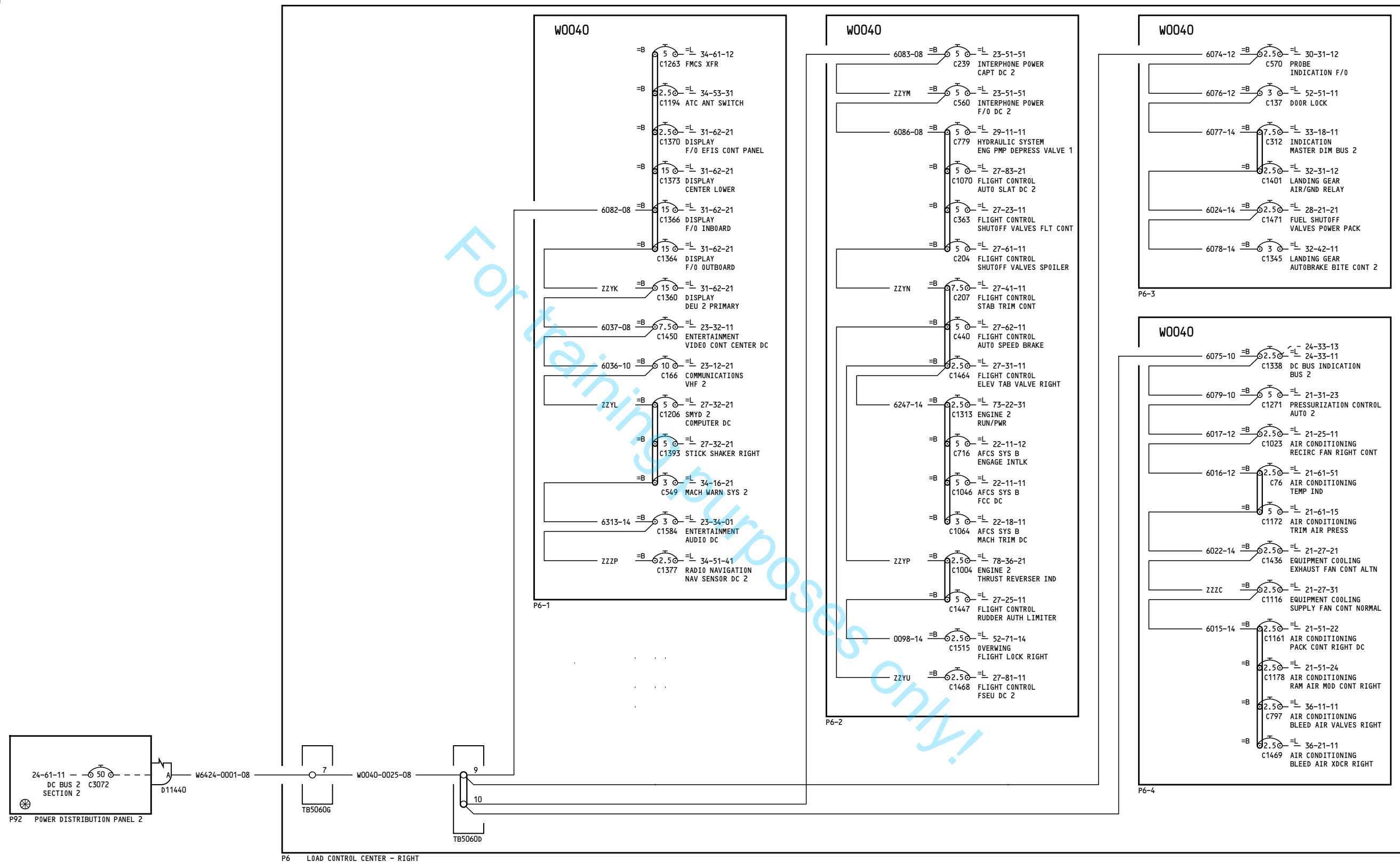

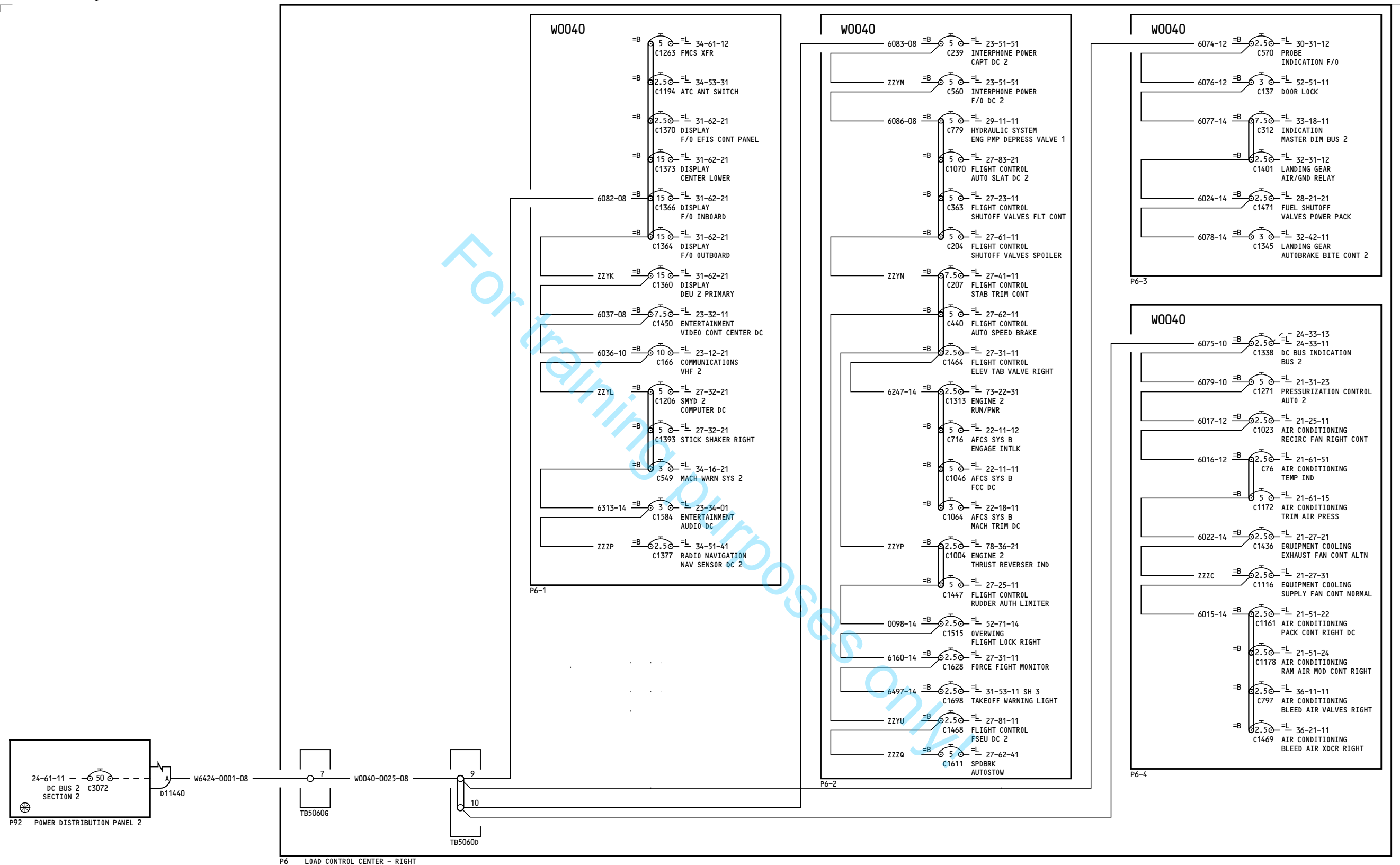

YC060-YC064

**28V DC BUSES
BUS 2 SECTION 2**

24-61-24

Page 2.1

D280A108

May 24/2011

Incorporates
 PD 0802664
 27-1253 R03
 31A1332 R01

24-61-24

Page 2.1

May 24/2011

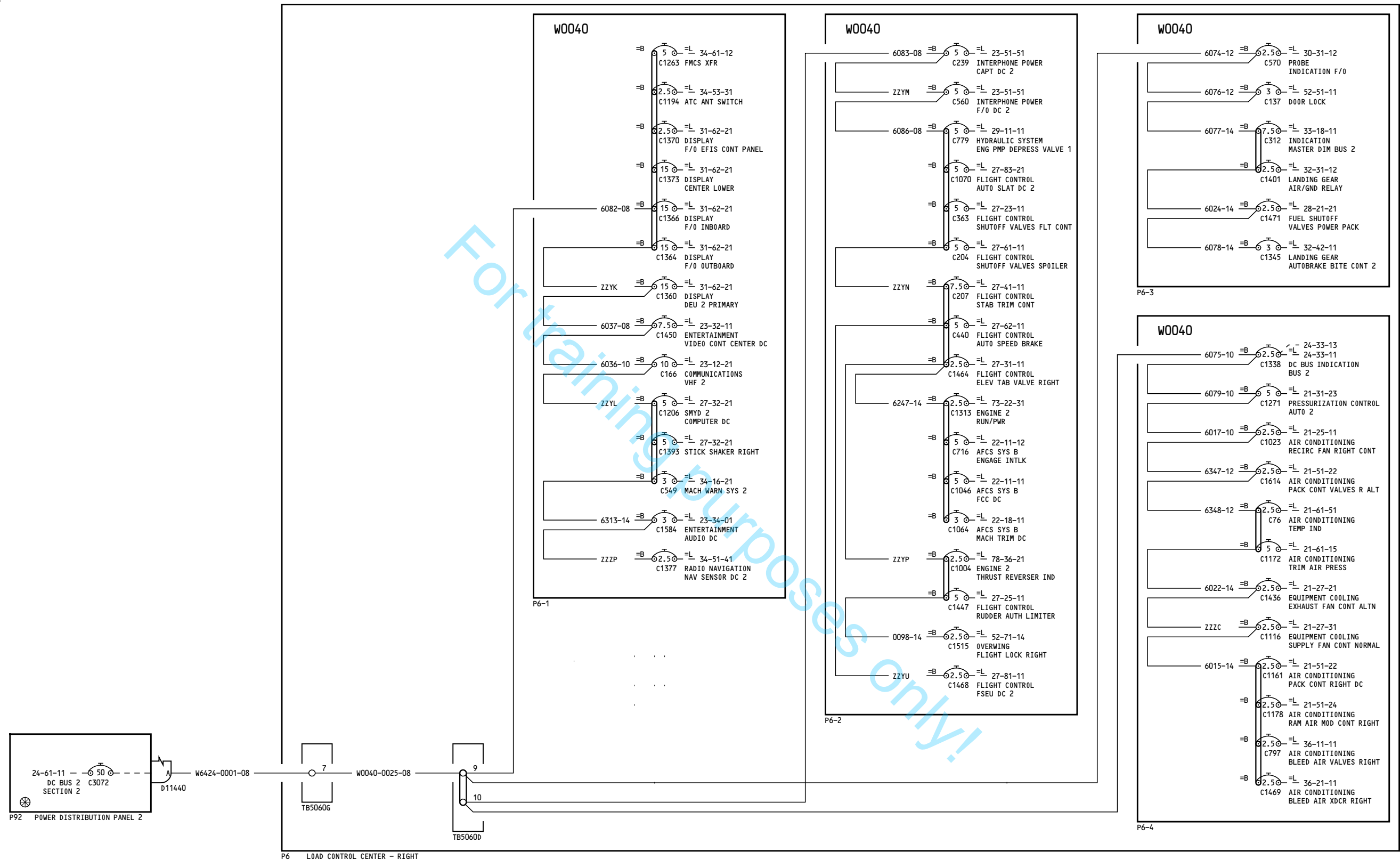

YC065-YD153

**28V DC BUSES
BUS 2 SECTION 2**

24-61-24

Page 3

D280A108

Oct 06/2010

BOEING PROPRIETARY - Copyright © - Unpublished Work - See title page for details.

24-61-24

Page 3

Oct 06/2010

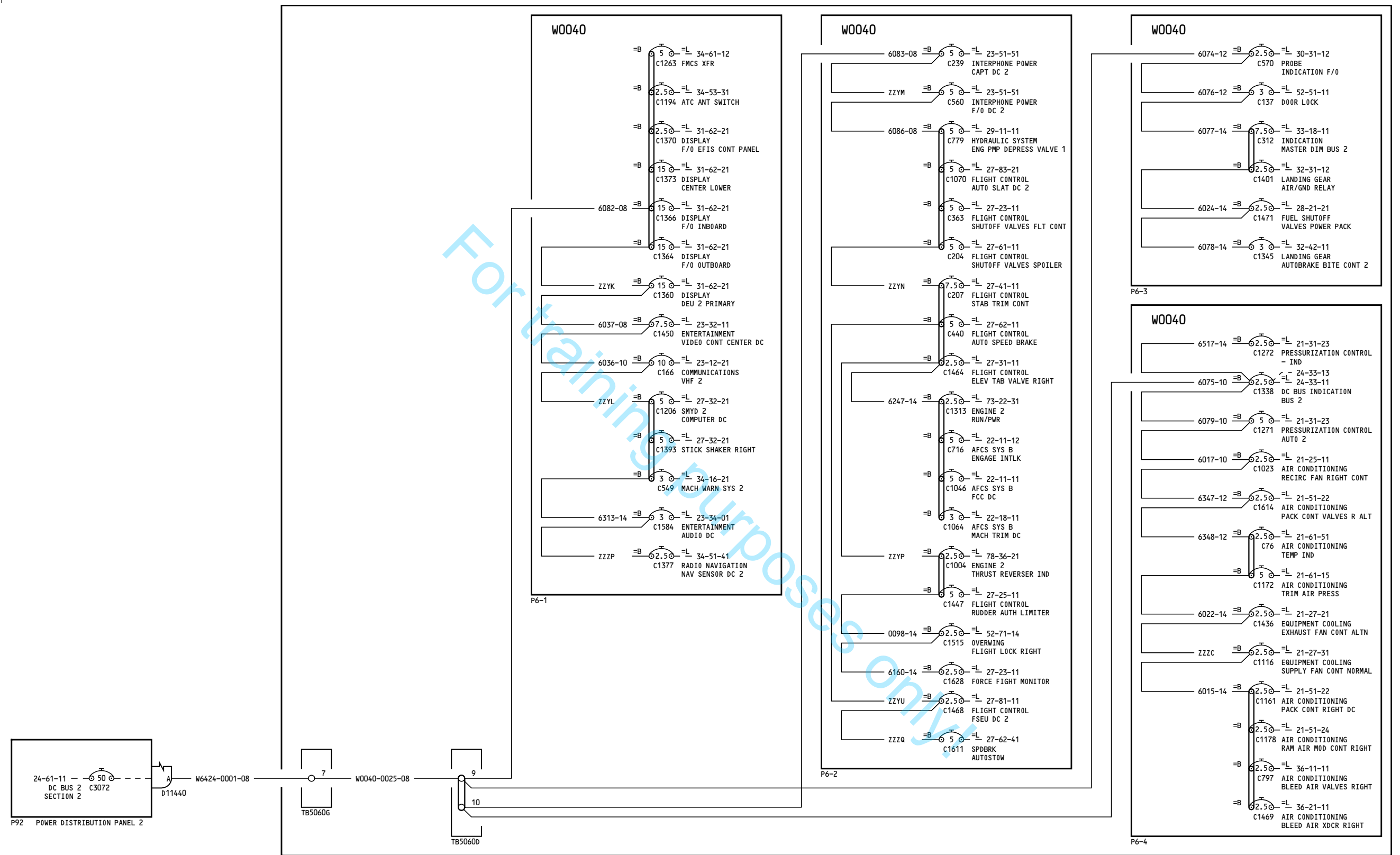

YC065

**28V DC BUSES
BUS 2 SECTION 2**

D280A108

24-61-24

Page 3.1

May 24/2011

Incorporates
 PD 0802664
 21-1177
 27-1253 R03

24-61-24

Page 3.1

May 24/2011

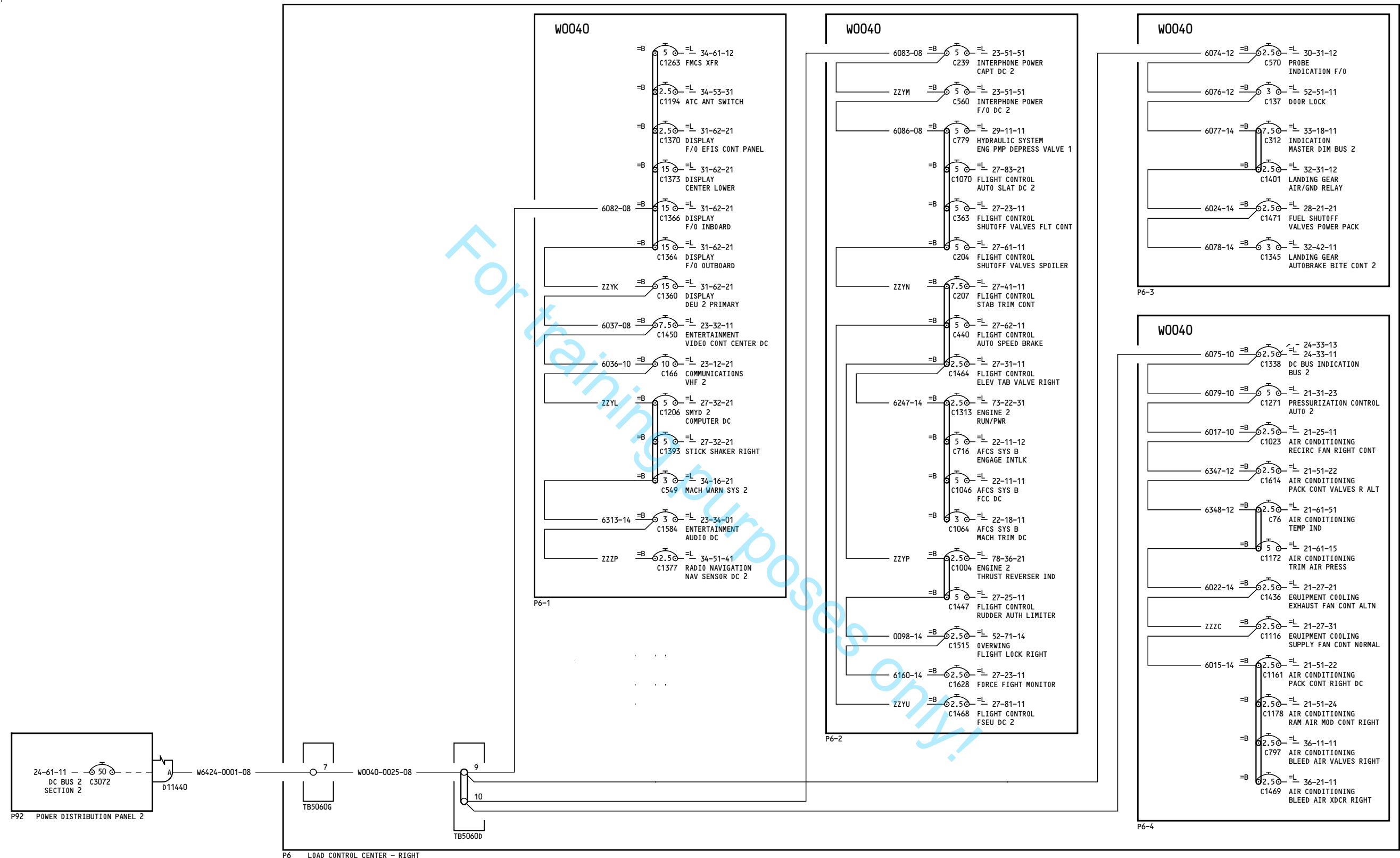

YC067-YD153

28V DC BUSES
BUS 2 SECTION 2

24-61-24

Page 3.2

D280A108

Feb 26/2008

Incorporates
27-1253 R03

24-61-24

Page 3.2

Feb 26/2008

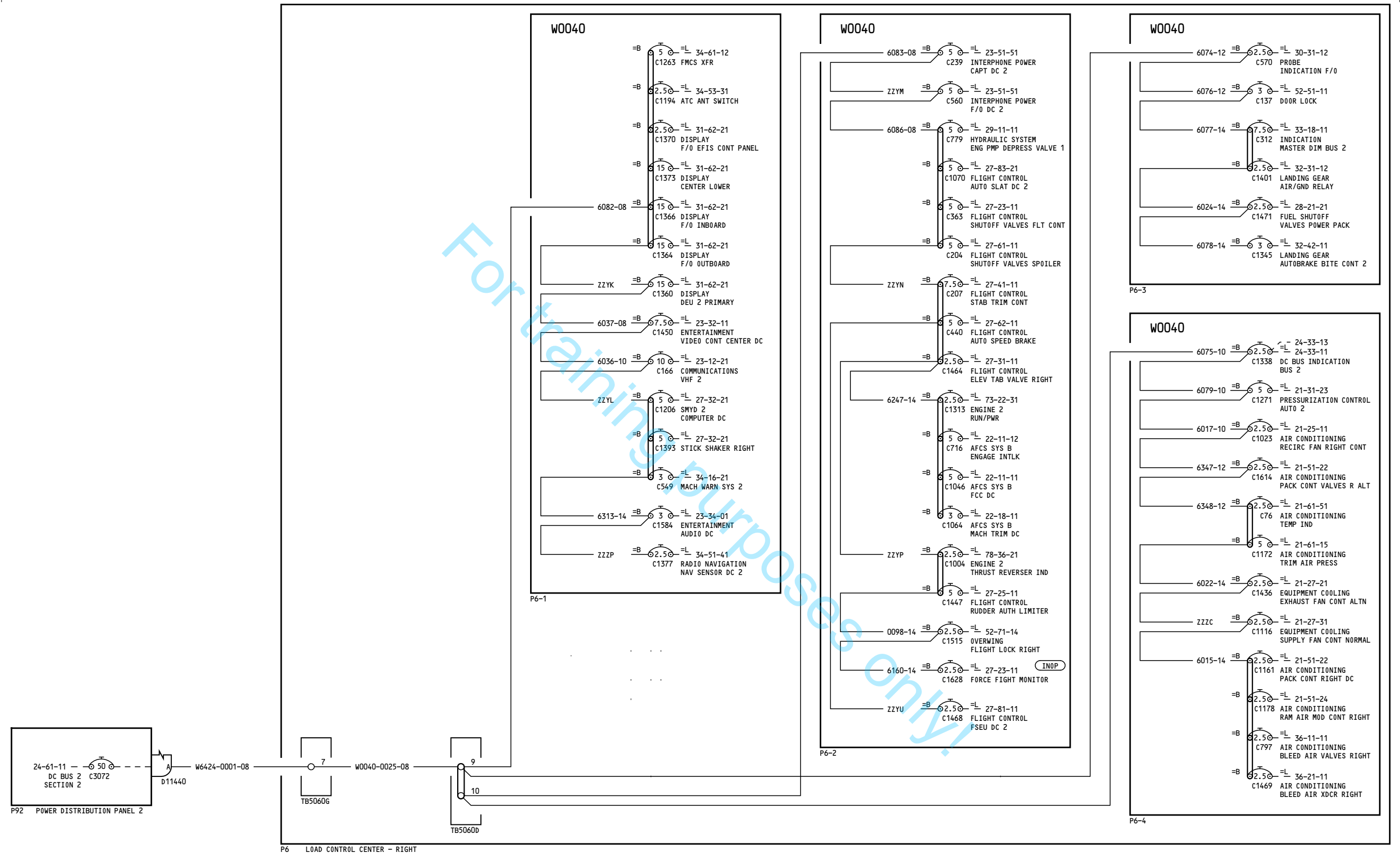

YD154-YD155

**28V DC BUSES
BUS 2 SECTION 2**

24-61-24

Page 4

D280A108

Feb 10/2005

24-61-24

Page 4

Feb 10/2005

-B
212

NOTES:

- 1 THIS CIRCUIT BREAKER MAY OR MAY NOT HAVE INOP COLLAR INSTALLED. REFER TO THE REFERENCED LOAD DIAGRAM FOR ACTUAL CONFIGURATION.

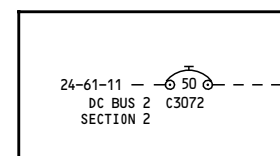

P92 POWER DISTRIBUTION PANEL 2

W6424-0001-08

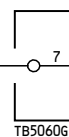

P6 LOAD CONTROL CENTER - RIGHT

28V DC BUSES
BUS 2 SECTION 2

D280A108

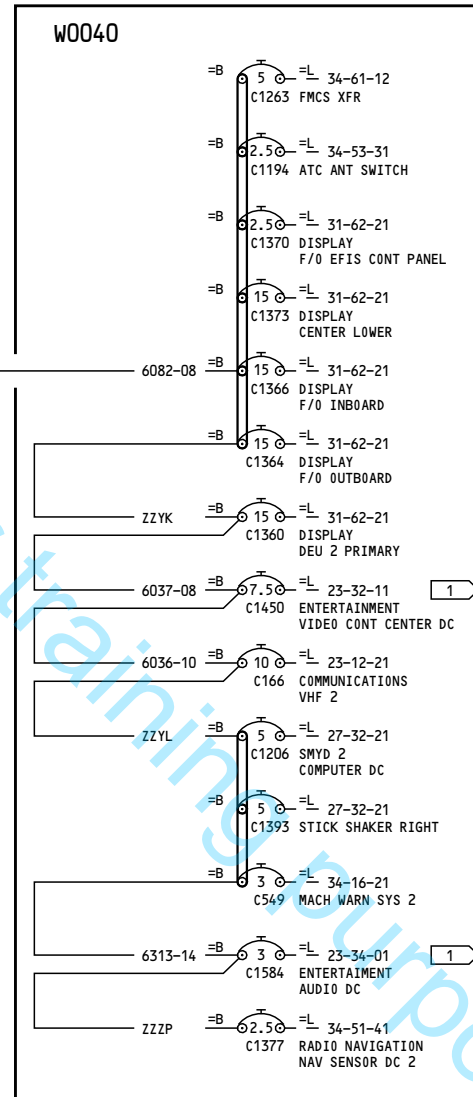

P6-1

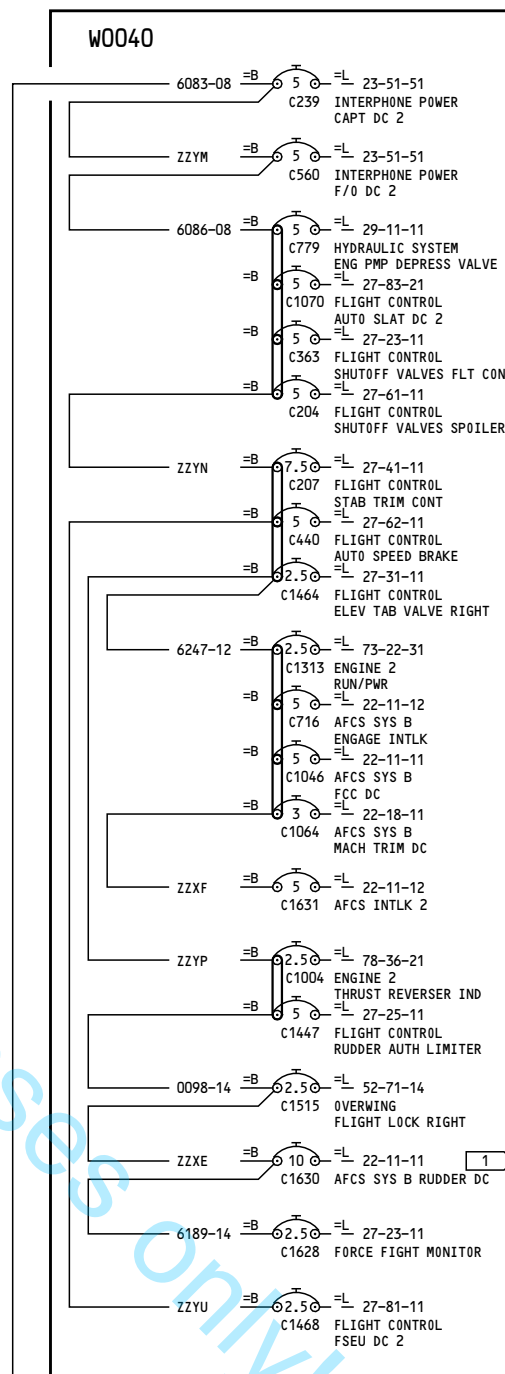

P6-2

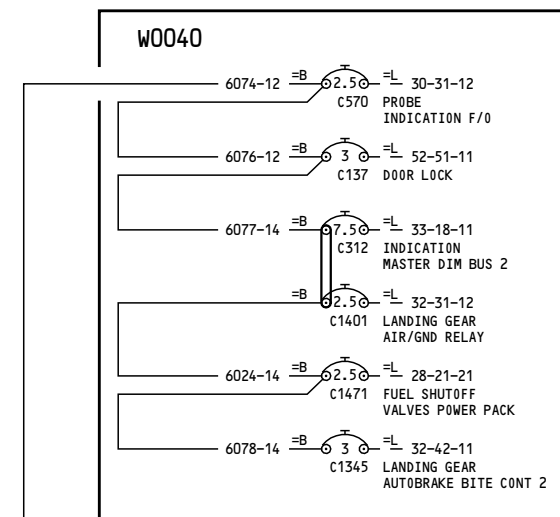

P6-3

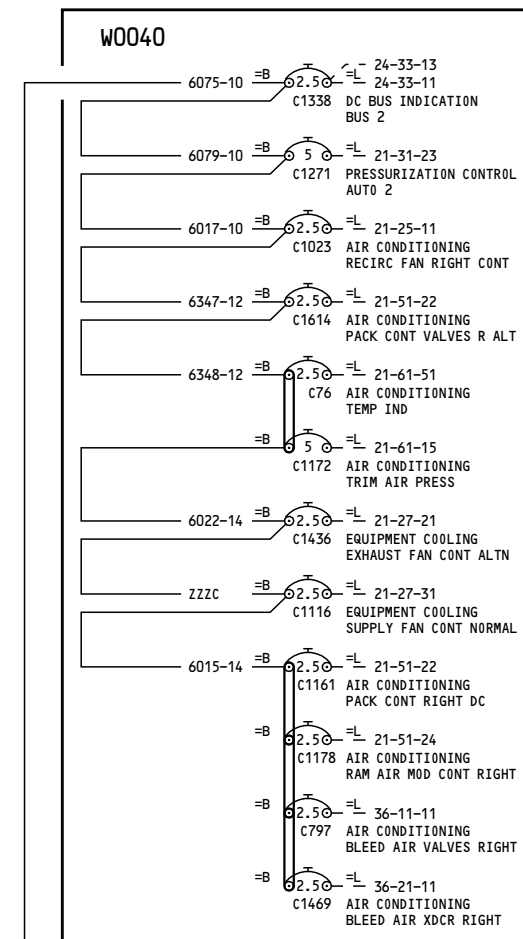

P6-4

YD157

24-61-24

Page 5

Nov 12/2012

24-61-24

Page 5

Nov 12/2012

-B
214

NOTES:

- 1 THIS CIRCUIT BREAKER MAY OR MAY NOT HAVE INOP COLLAR INSTALLED. REFER TO THE REFERENCED LOAD DIAGRAM FOR ACTUAL CONFIGURATION.

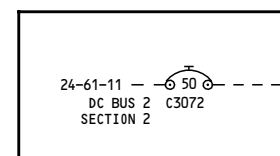

P92 POWER DISTRIBUTION PANEL 2

D11440

W6424-0001-08

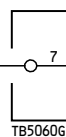

P6 LOAD CONTROL CENTER - RIGHT

28V DC BUSES
BUS 2 SECTION 2

D280A108

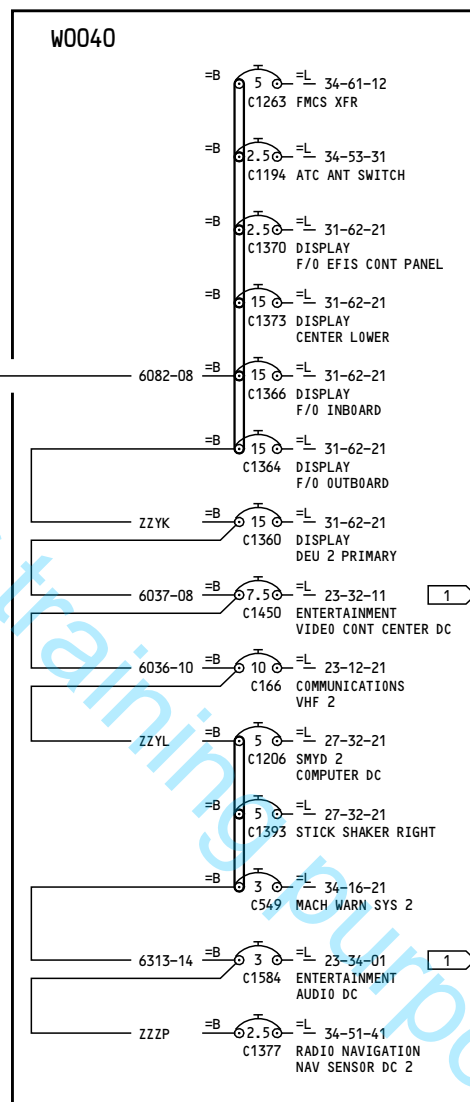

P6-1

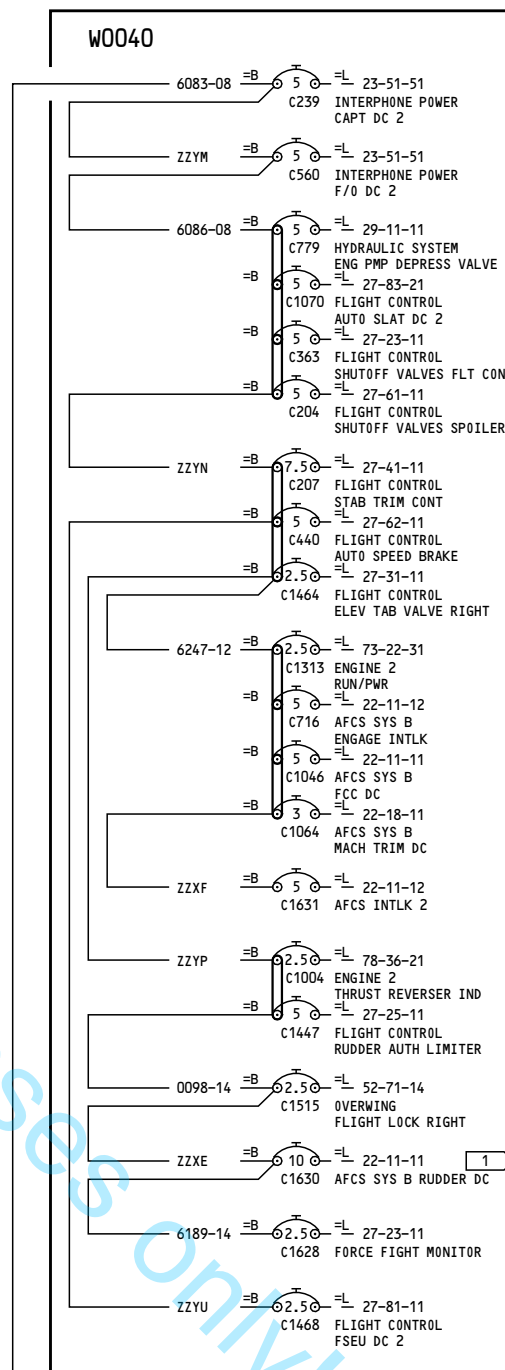

P6-2

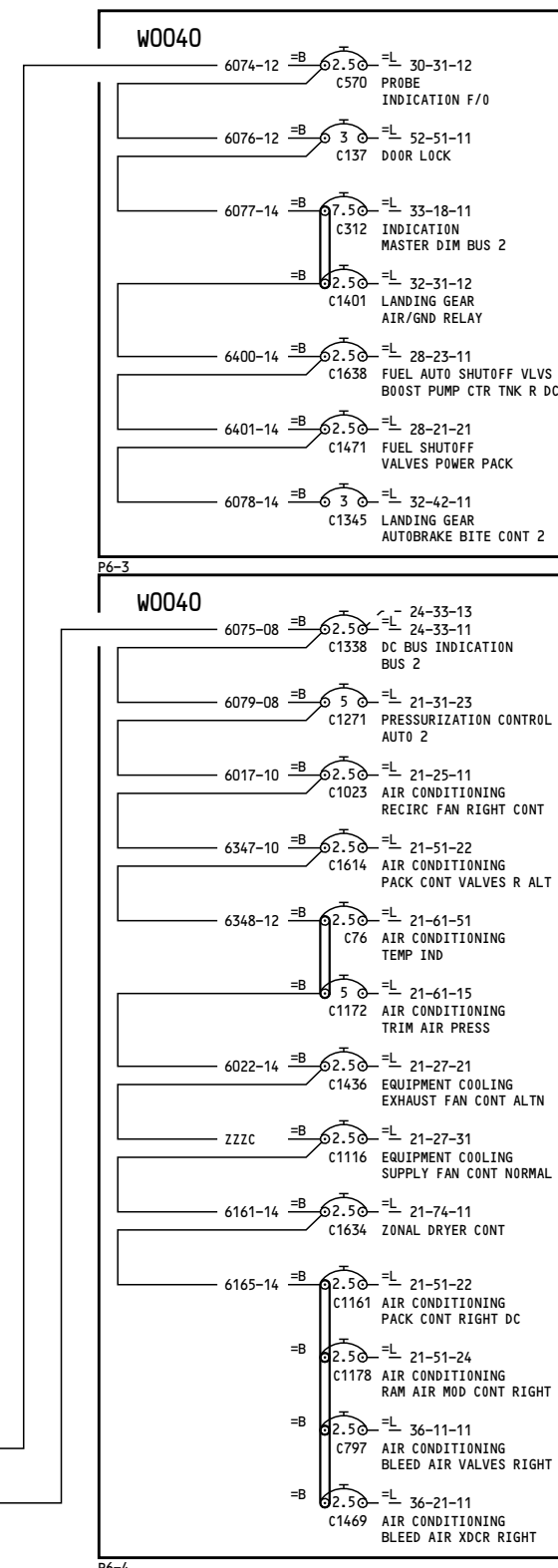

P6-4

YD158-YD170

24-61-24

Page 6

Oct 27/2011

24-61-24

Page 6

Oct 27/2011

-B

166

NOTES:

- THIS CIRCUIT BREAKER MAY OR MAY NOT HAVE INOP COLLAR INSTALLED. REFER TO THE REFERENCED LOAD DIAGRAM FOR ACTUAL CONFIGURATION.

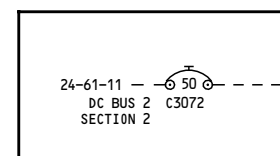

P92 POWER DISTRIBUTION PANEL 2

D11440

W6424-0001-08

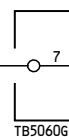

TB5060G

W0040-0025-08

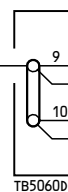

TB5060D

P6 LOAD CONTROL CENTER - RIGHT

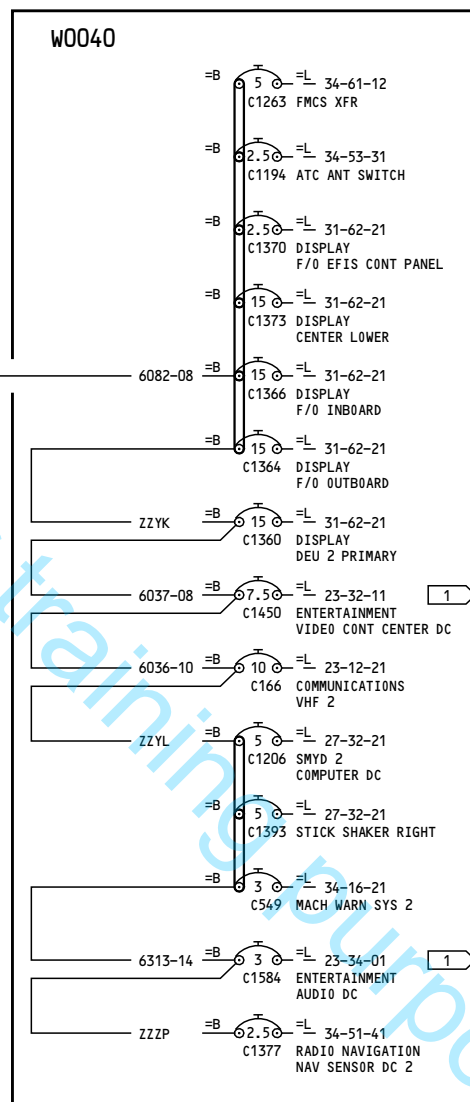

P6-1

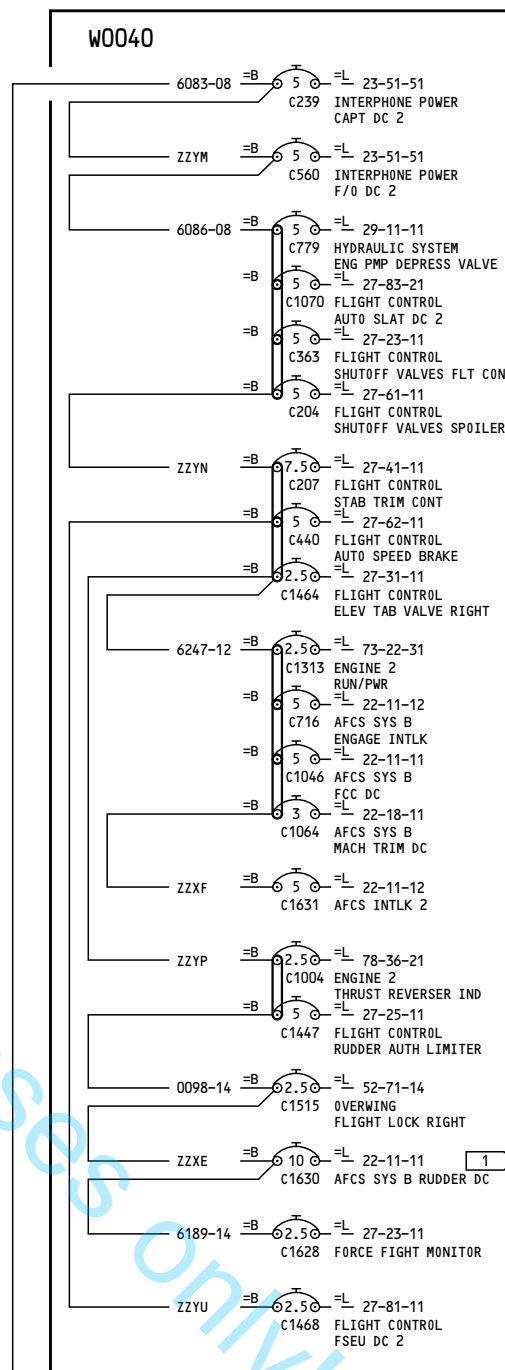

P6-2

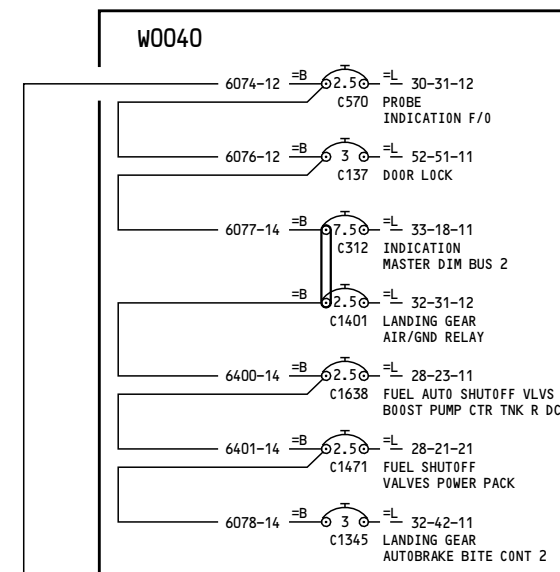

P6-3

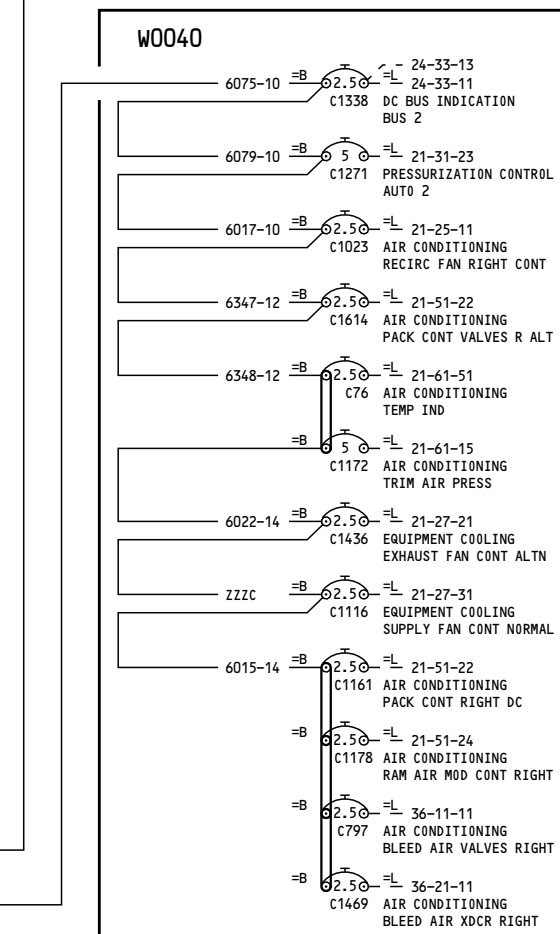

P6-4

YL951-YL952

28V DC BUSES
BUS 2 SECTION 2

D280A108

24-61-24

Page 7

Aug 11/2008

24-61-24

Page 7

Aug 11/2008

685

NOTES:

1 THIS CIRCUIT BREAKER MAY OR MAY NOT HAVE INOP COLLAR INSTALLED. REFER TO THE REFERENCED LOAD DIAGRAM FOR ACTUAL CONFIGURATION.

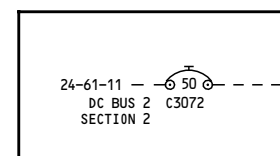

P92 POWER DISTRIBUTION PANEL 2

D11440

W6424-0001-08

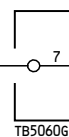

TB5060G

W0040-0025-08

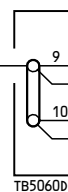

TB5060D

P6 LOAD CONTROL CENTER - RIGHT

W0040

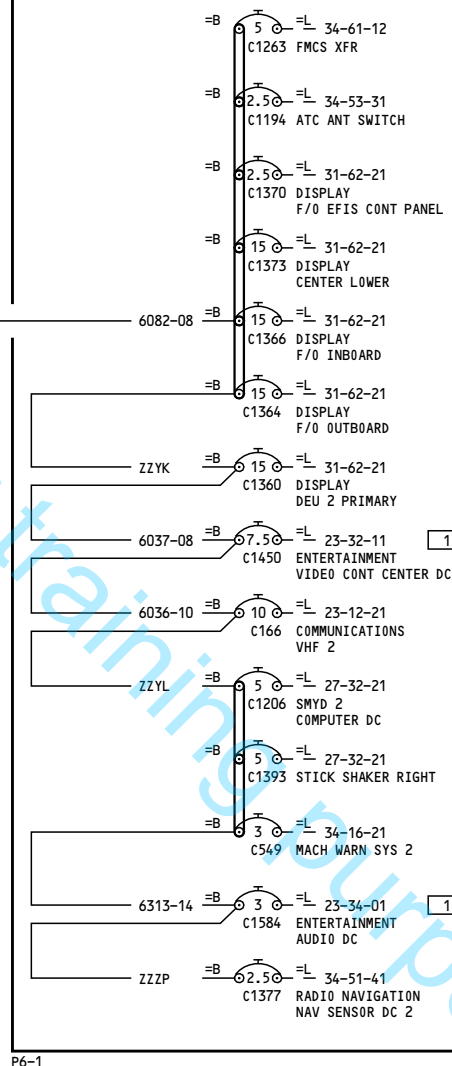

P6-1

W0040

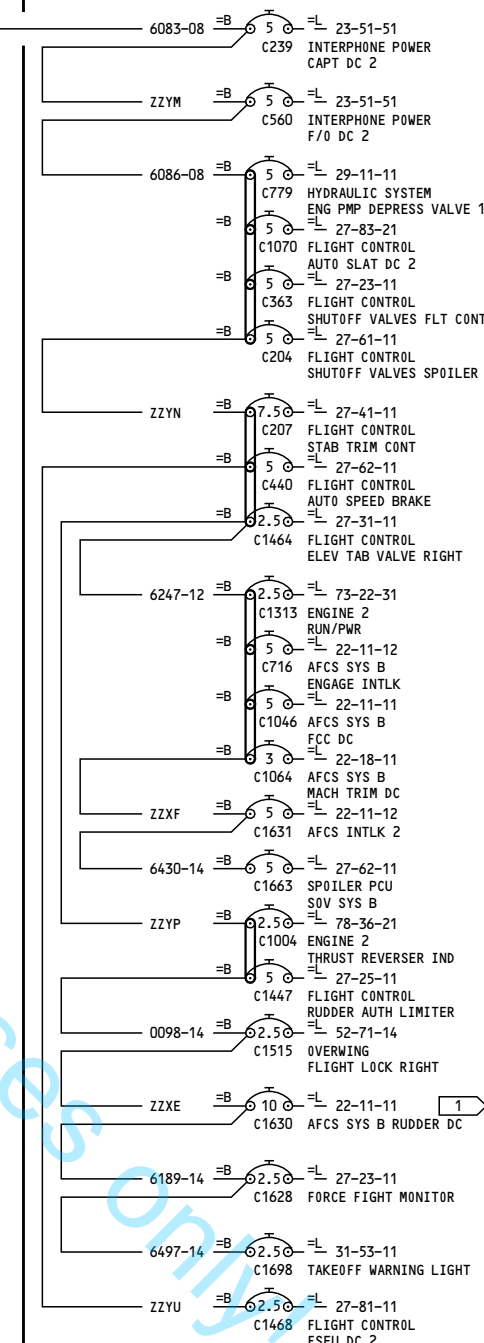

P6-2

W0040

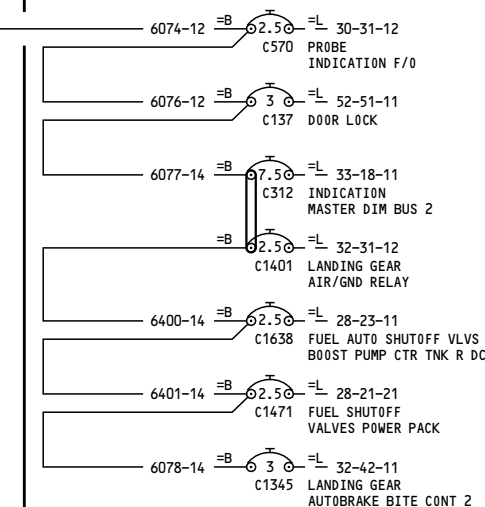

P6-3

W0040

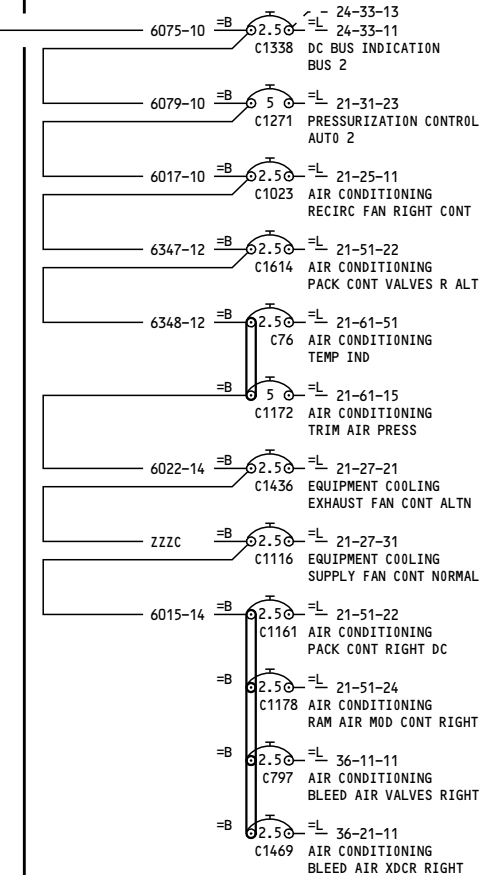

P6-4

YL953-YL954

28V DC BUSES
BUS 2 SECTION 2

24-61-24

Page 8

D280A108

Feb 09/2009

24-61-24

Page 8

Feb 09/2009

-A
723

NOTES:

- 1 THIS CIRCUIT BREAKER MAY OR MAY NOT HAVE INOP COLLAR INSTALLED. REFER TO THE REFERENCED LOAD DIAGRAM FOR ACTUAL CONFIGURATION.

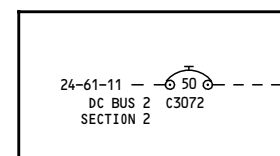

P92 POWER DISTRIBUTION PANEL 2

D11440

W6424-0001-08

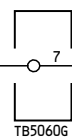

TB5060G

W0040-0025-08

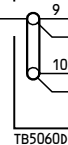

TB5060D

P6 LOAD CONTROL CENTER - RIGHT

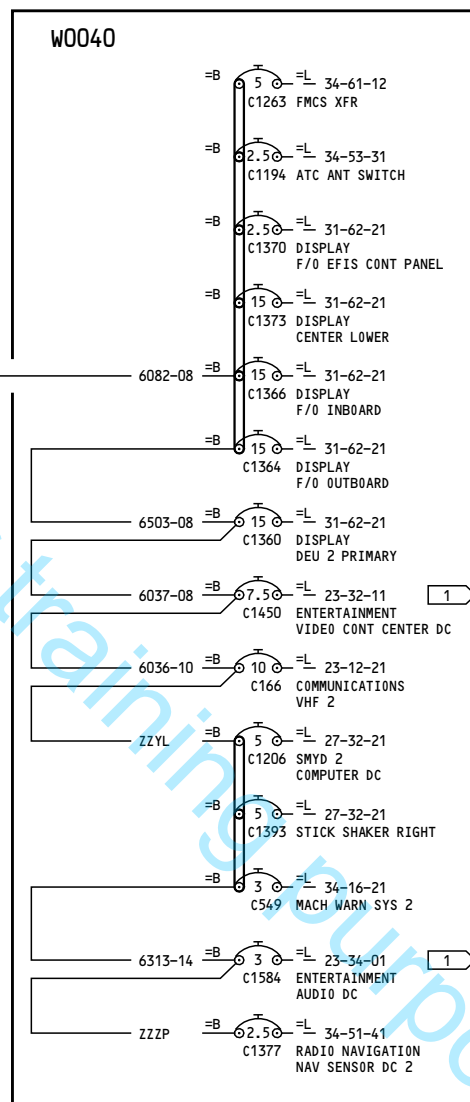

P6-1

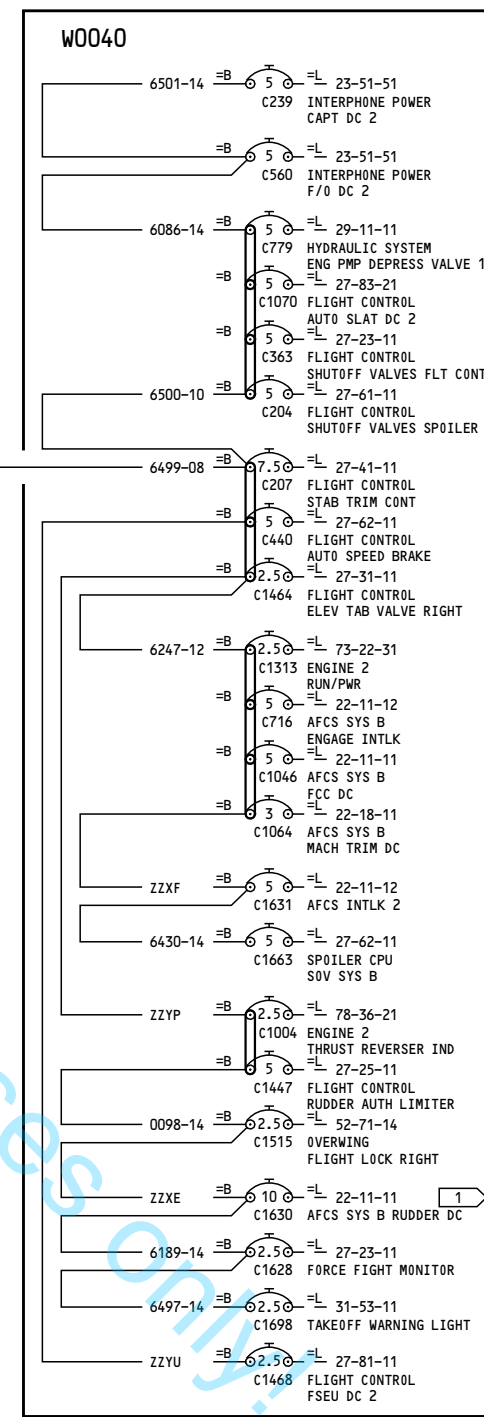

P6-2

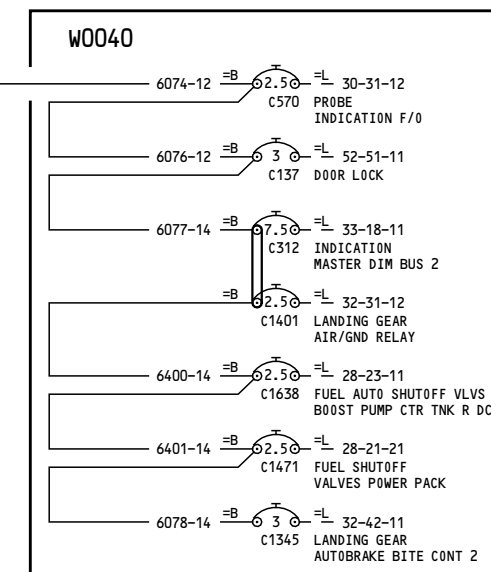

P6-3

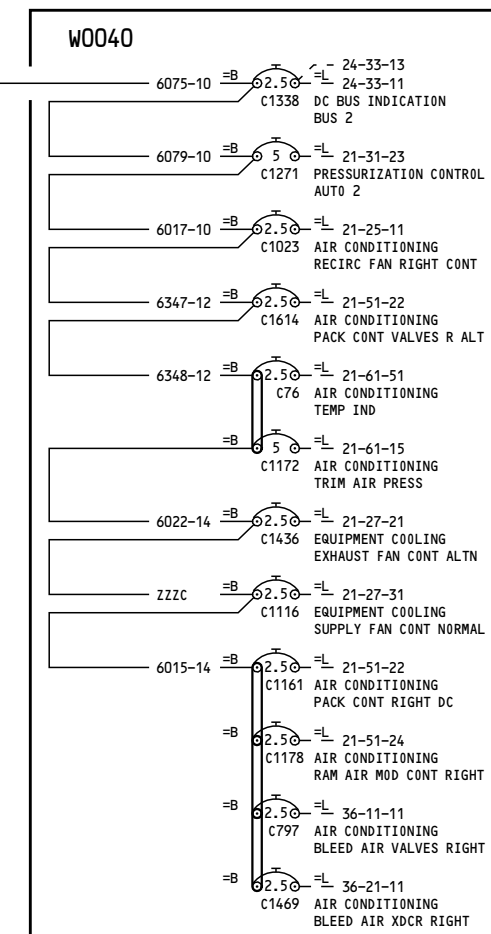

P6-4

YL955-YL963

28V DC BUSES
BUS 2 SECTION 2

D280A108

24-61-24

Page 9

May 03/2010

24-61-24

Page 9

May 03/2010

809

NOTES:

1 THIS CIRCUIT BREAKER MAY OR MAY NOT HAVE INOP COLLAR INSTALLED. REFER TO THE REFERENCED LOAD DIAGRAM FOR ACTUAL CONFIGURATION.

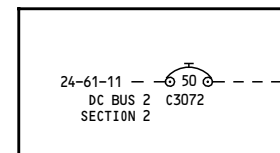

P92 POWER DISTRIBUTION PANEL 2

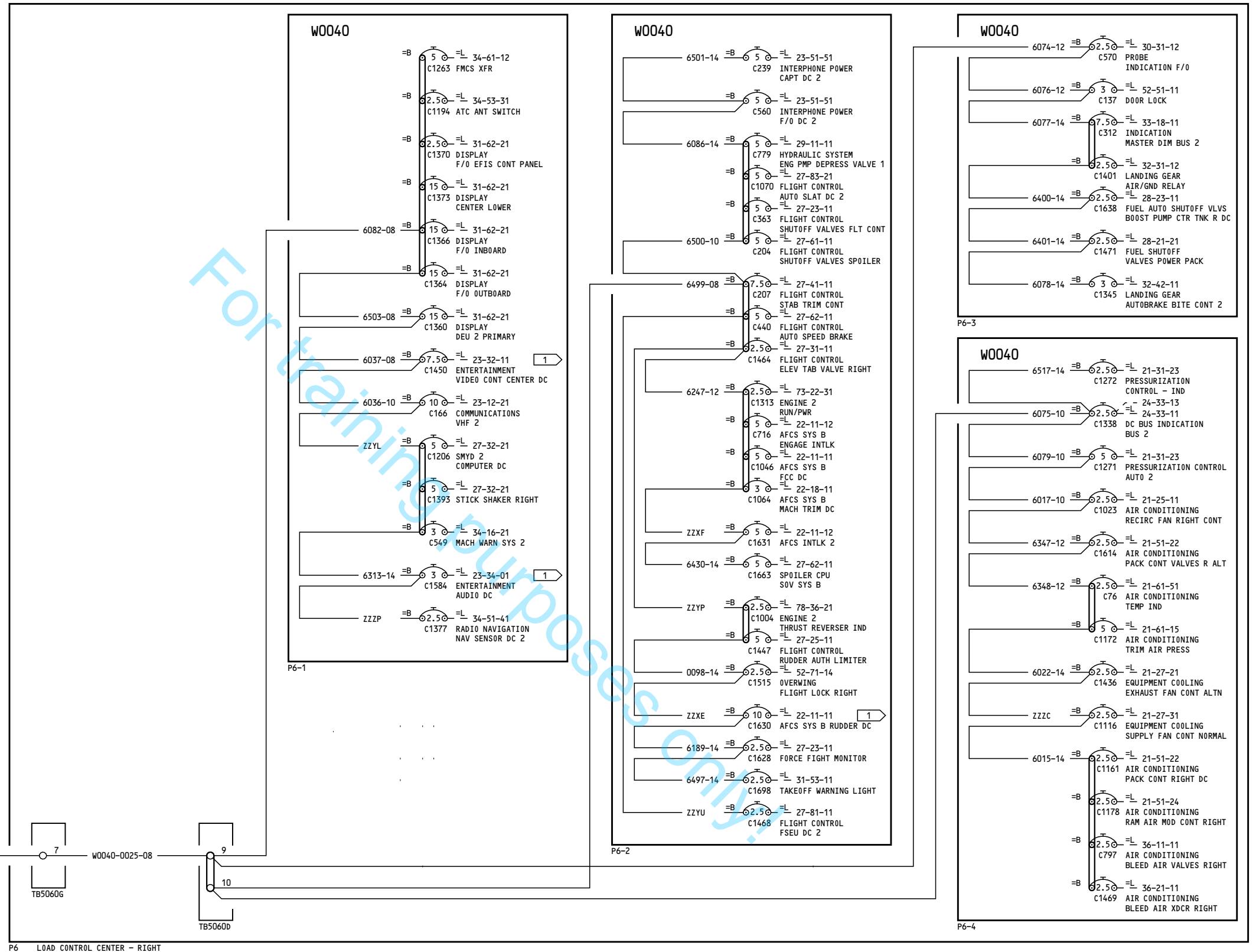

YL964-YL999

28V DC BUSES
BUS 2 SECTION 2

24-61-24

Page 10

D280A108

May 03/2010

24-61-24

Page 10

May 03/2010

NOTES:

- 1 THIS CIRCUIT BREAKER MAY OR MAY NOT HAVE INOP COLLAR INSTALLED. REFER TO THE REFERENCED LOAD DIAGRAM FOR ACTUAL CONFIGURATION.

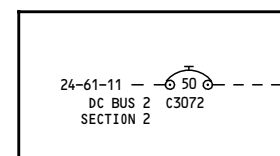

P92 POWER DISTRIBUTION PANEL 2

D11440

W6424-0001-08

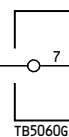

TB5060G

W0040-0025-08

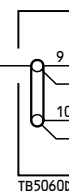

TB5060D

P6 LOAD CONTROL CENTER - RIGHT

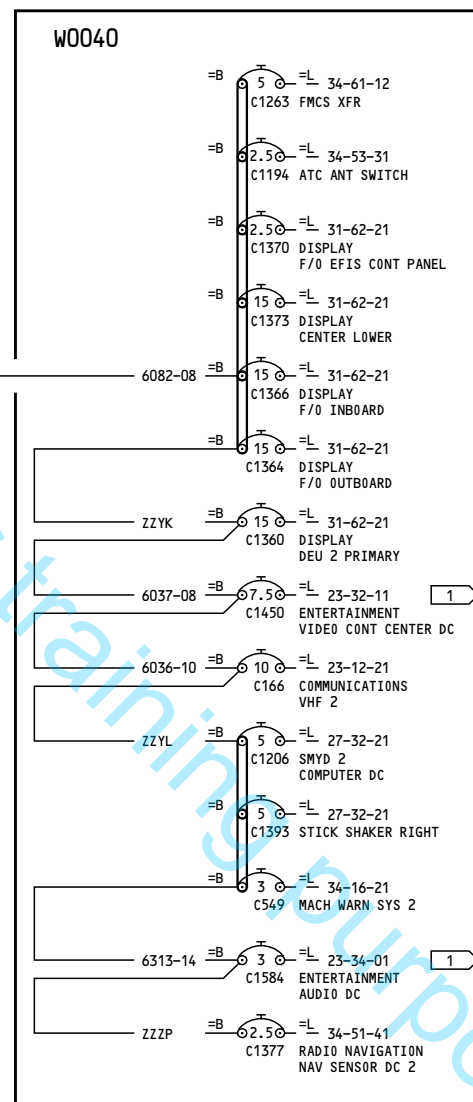

P6-1

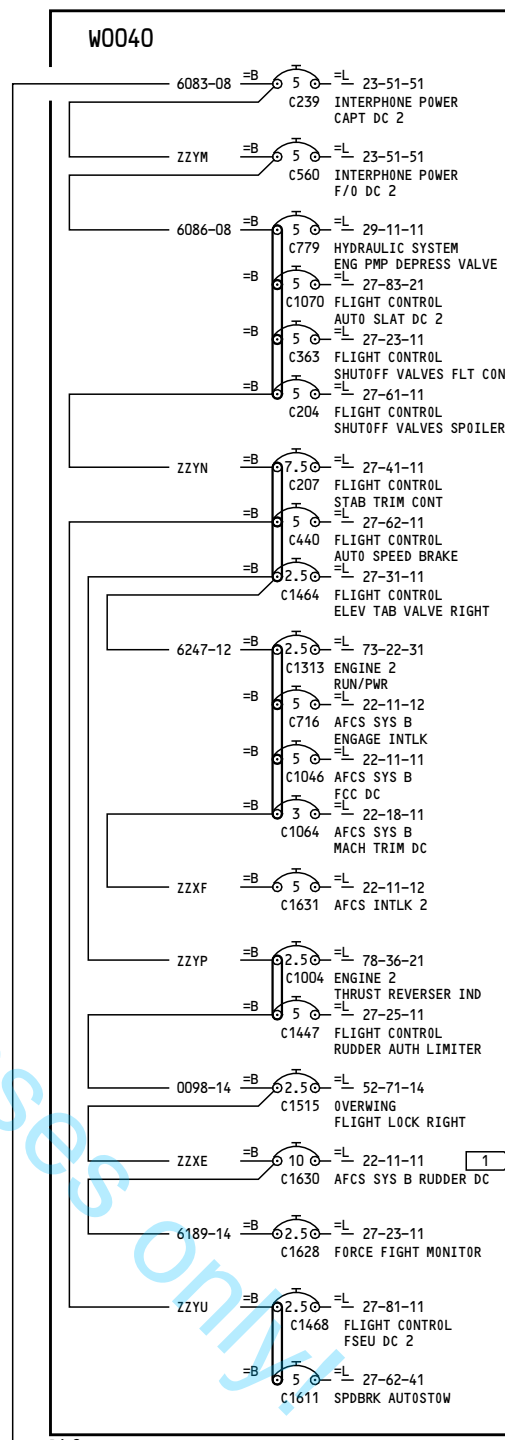

P6-2

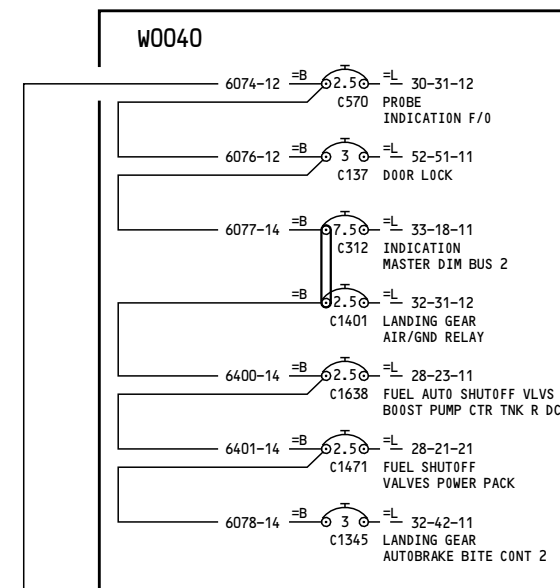

P6-3

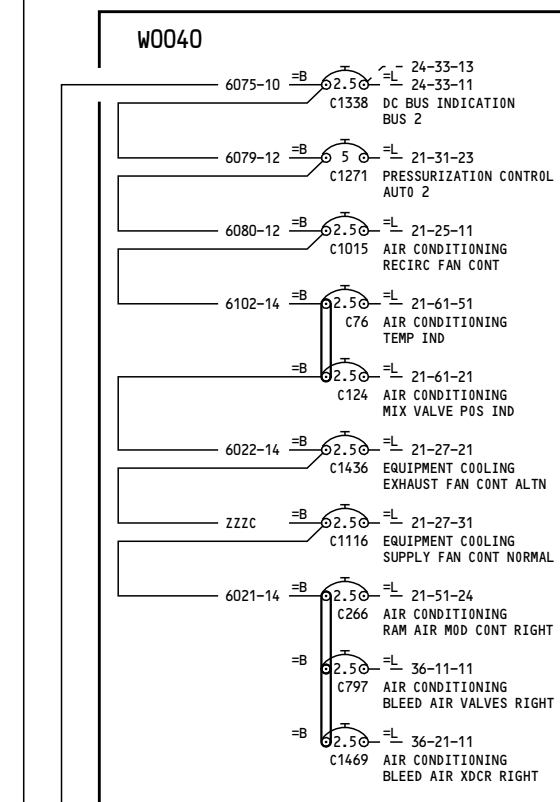

P6-4

YN231-YN232

28V DC BUSES
BUS 2 SECTION 2

D280A108

24-61-24

Page 11

May 03/2010

24-61-24

Page 11

May 03/2010

673

NOTES:

- 1 THIS CIRCUIT BREAKER MAY OR MAY NOT HAVE INOP COLLAR INSTALLED. REFER TO THE REFERENCED LOAD DIAGRAM FOR ACTUAL CONFIGURATION.

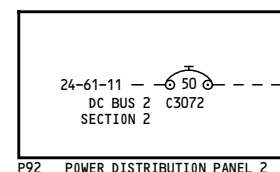

P92 POWER DISTRIBUTION PANEL 2

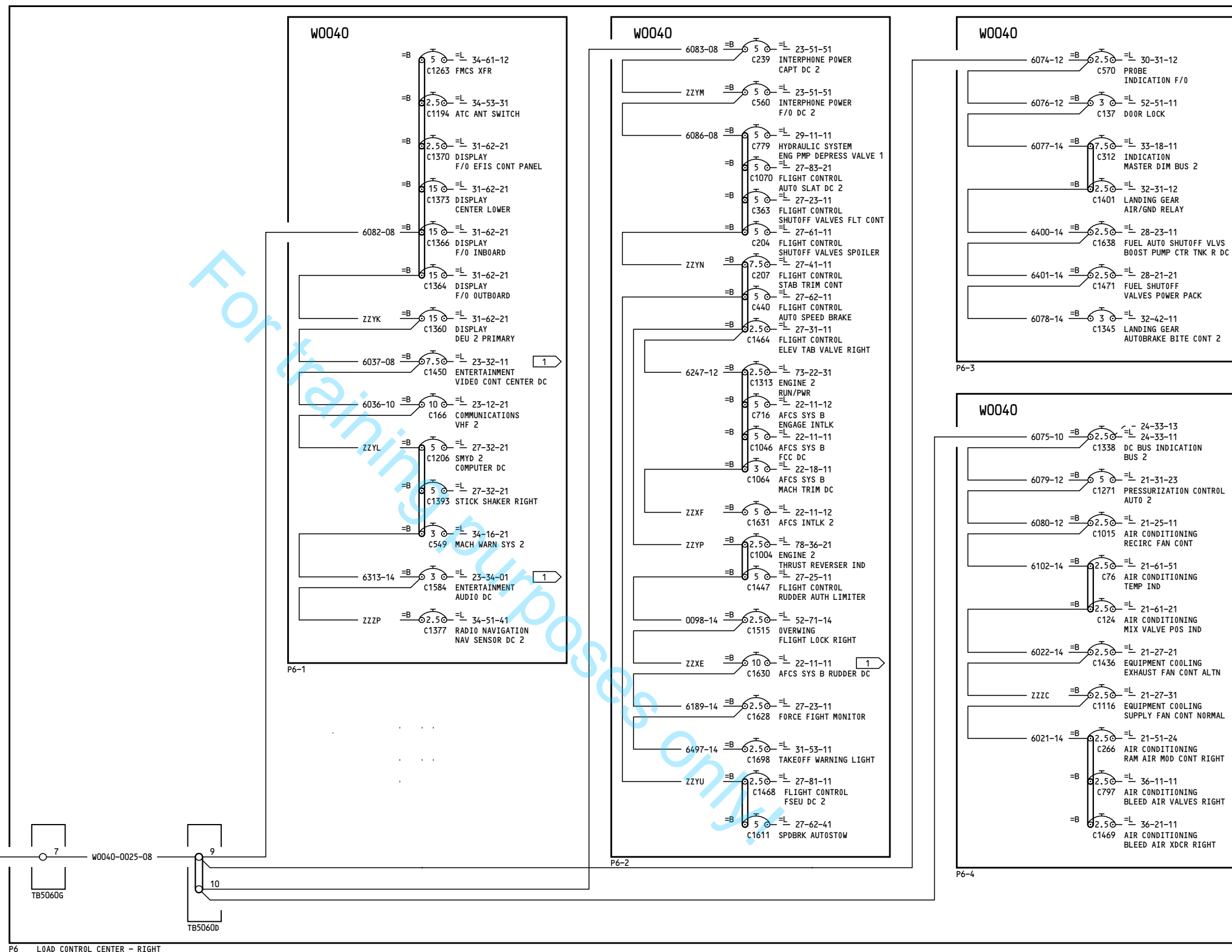

YN233-YN235

28V DC BUSES
BUS 2 SECTION 2

D280A108

24-61-24

Page 12

May 03/2010

24-61-24

Page 12

May 03/2010

-A
761

NOTES:

- 1 THIS CIRCUIT BREAKER MAY OR MAY NOT HAVE INOP COLLAR INSTALLED. REFER TO THE REFERENCED LOAD DIAGRAM FOR ACTUAL CONFIGURATION.

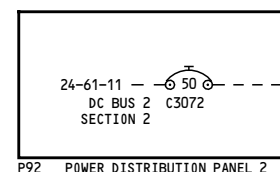

P92 POWER DISTRIBUTION PANEL 2

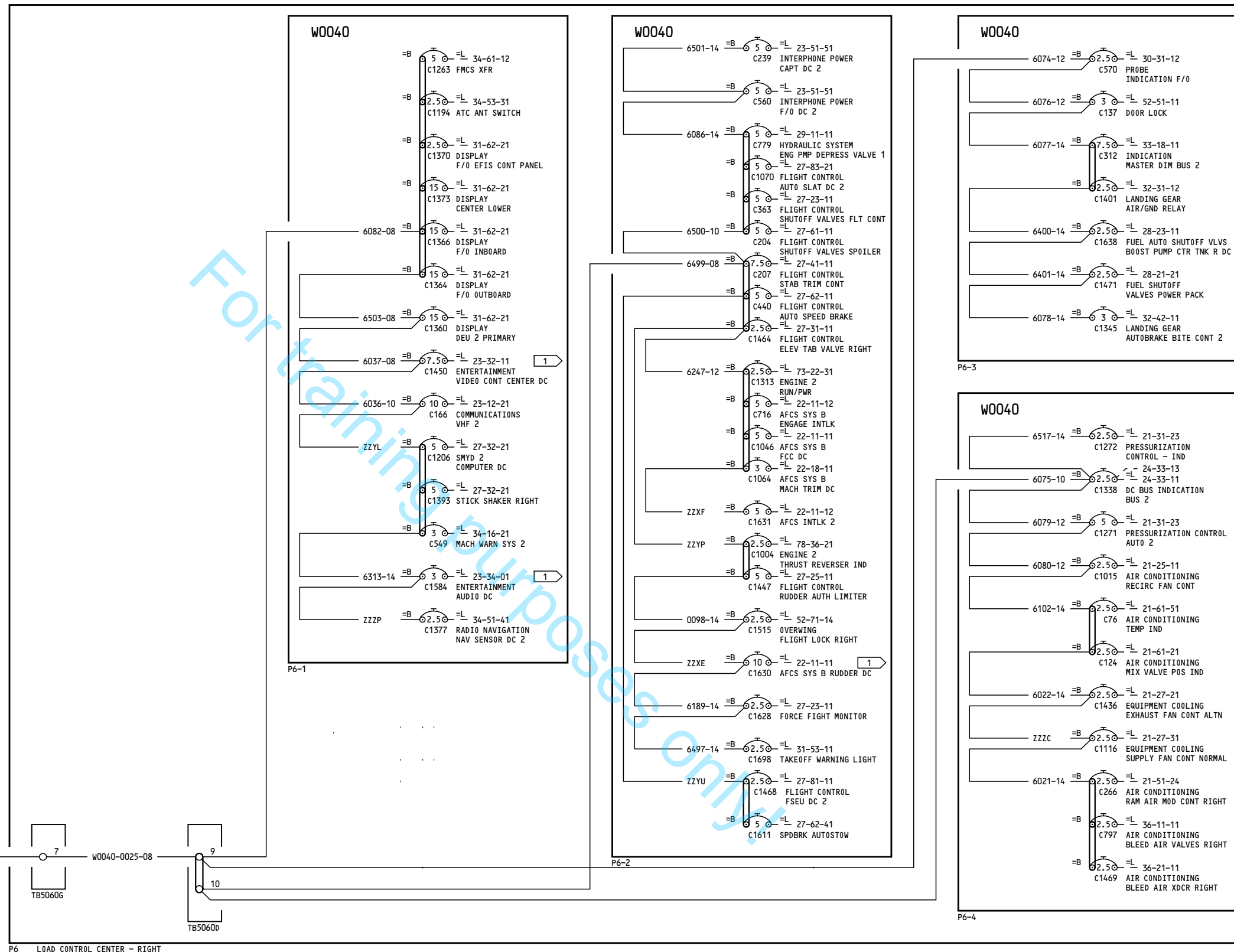

YN236-YN260

28V DC BUSES
BUS 2 SECTION 2

D280A108

24-61-24

Page 13

Dec 01/2010

24-61-24

Page 13

Dec 01/2010

845

NOTES:

- 1 THIS CIRCUIT BREAKER MAY OR MAY NOT HAVE INOP COLLAR INSTALLED. REFER TO THE REFERENCED LOAD DIAGRAM FOR ACTUAL CONFIGURATION.

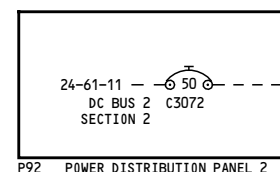

P92 POWER DISTRIBUTION PANEL 2

D11440

W6424-0001-08

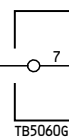

TB5060G

W0040-0025-08

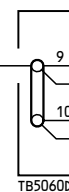

TB5060D

P6 LOAD CONTROL CENTER - RIGHT

W0040

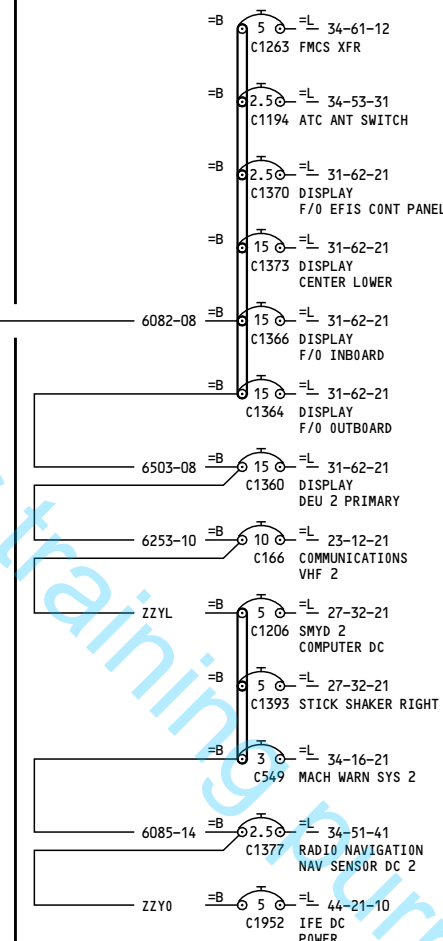

P6-1

W0040

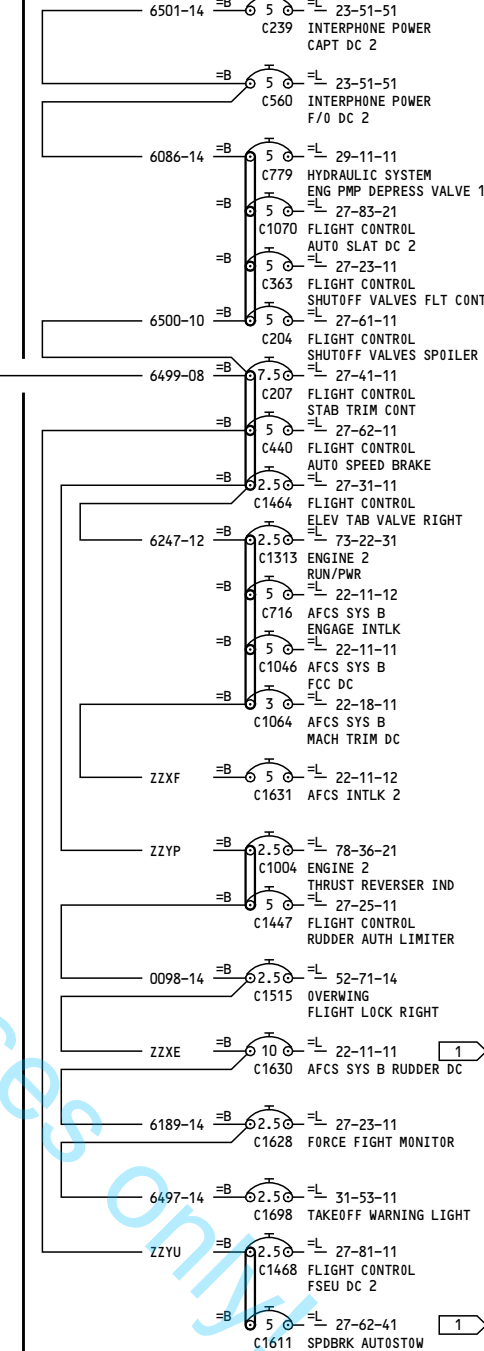

P6-2

W0040

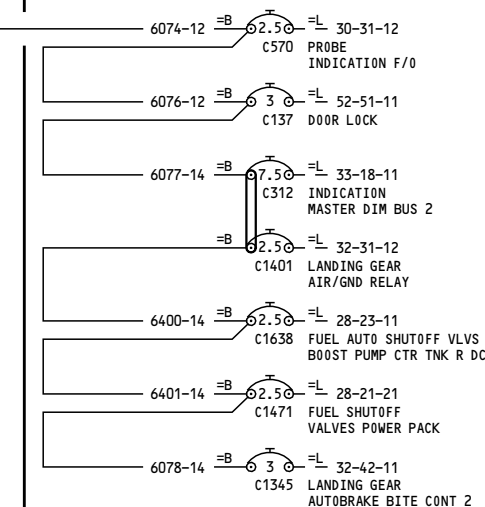

P6-3

W0040

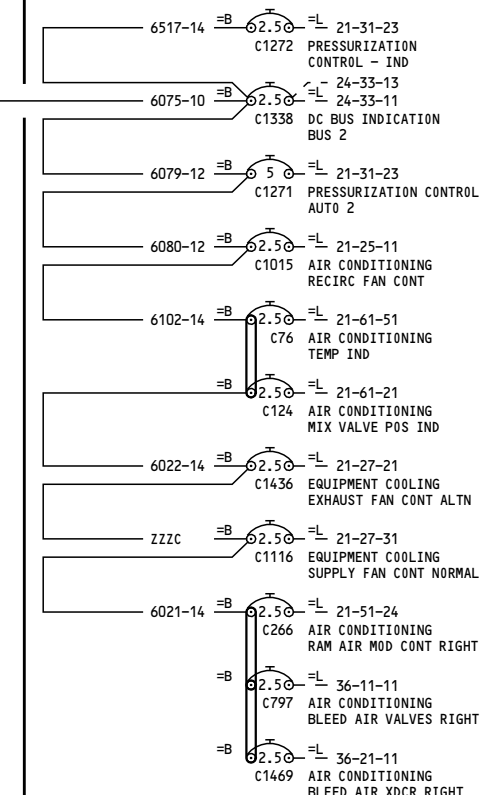

P6-4

YN501

28V DC BUSES
BUS 2 SECTION 2

D280A108

24-61-24

Page 14

Dec 01/2010

24-61-24

Page 14

Dec 01/2010

-C

799

NOTES:

1 THIS CIRCUIT BREAKER MAY OR MAY NOT HAVE INOP COLLAR INSTALLED. REFER TO THE REFERENCED LOAD DIAGRAM FOR ACTUAL CONFIGURATION.

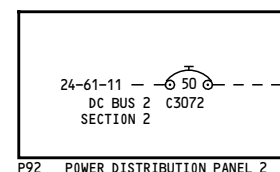

P92 POWER DISTRIBUTION PANEL 2

W6424-0001-08

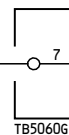

TB5060G

W0040-0025-08

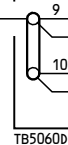

TB5060D

P6 LOAD CONTROL CENTER - RIGHT

W0040

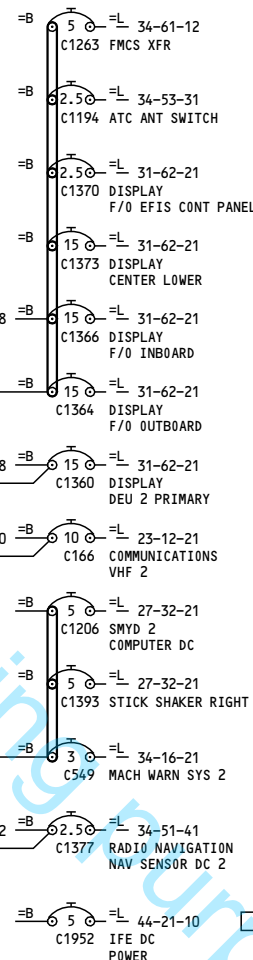

P6-1

W0040

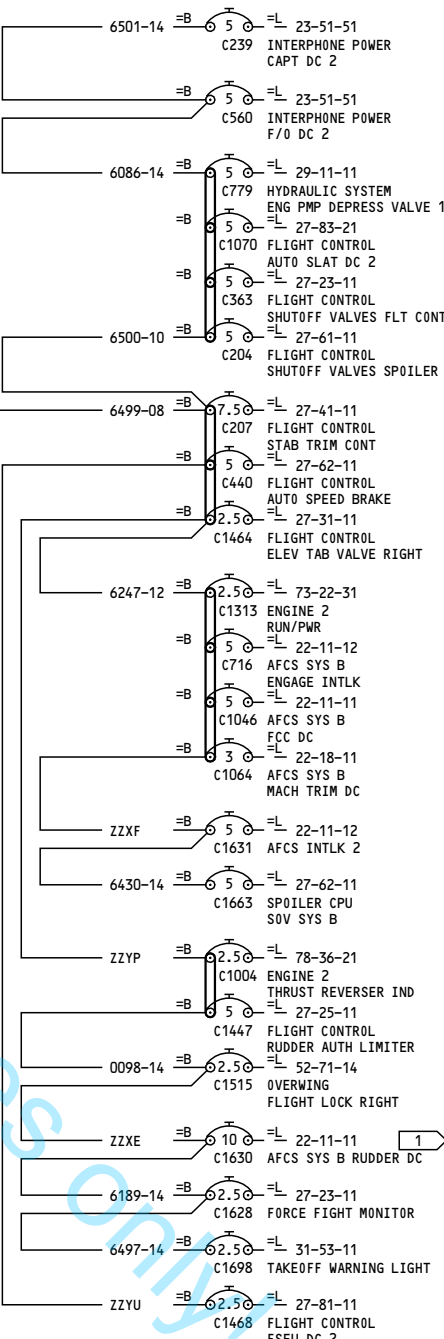

P6-2

W0040

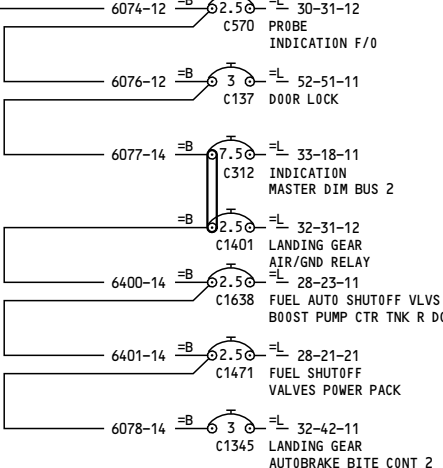

P6-3

W0040

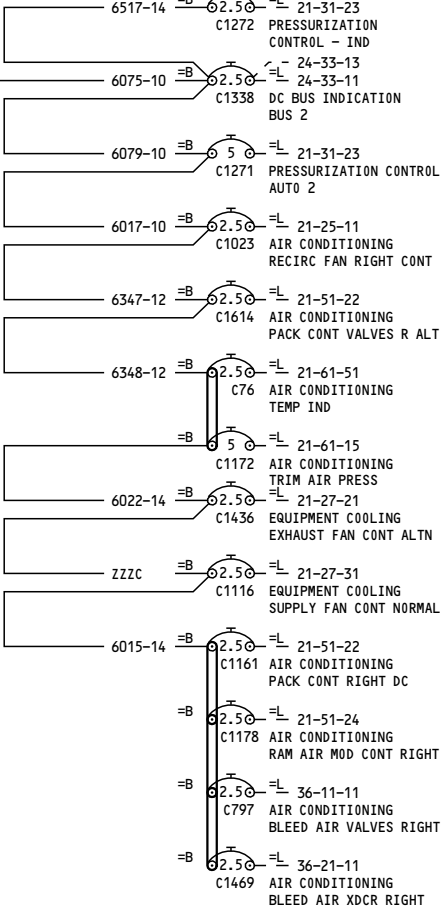

P6-4

YR301-YR323, YR325-YR328

**28V DC BUSES
BUS 2 SECTION 2**

D280A108

24-61-24

Page 15

Nov 12/2012

24-61-24

Page 15

Nov 12/2012

-C
1

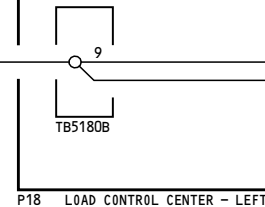
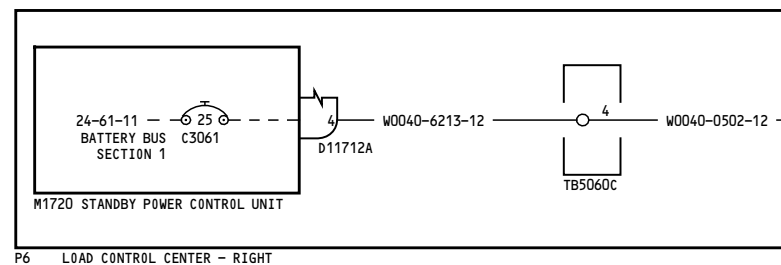
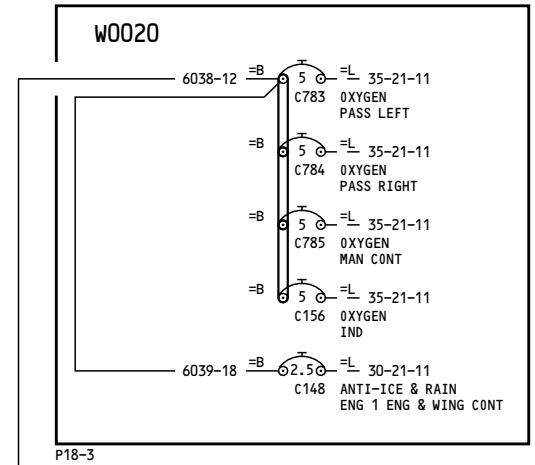
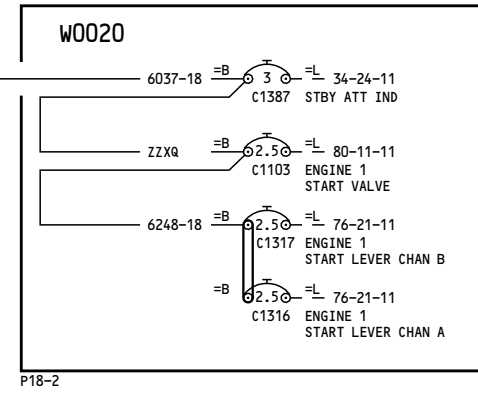

YC051-YD157

**28V DC BUSES
BATTERY BUS SECTION 1**

D280A108

24-61-31

Page 1

Nov 12/2012

24-61-31

Page 1

Nov 12/2012

-B
9

NOTES:

1 THIS CIRCUIT BREAKER MAY OR MAY NOT HAVE INOP COLLAR INSTALLED. REFER TO THE REFERENCED LOAD DIAGRAM FOR ACTUAL CONFIGURATION.

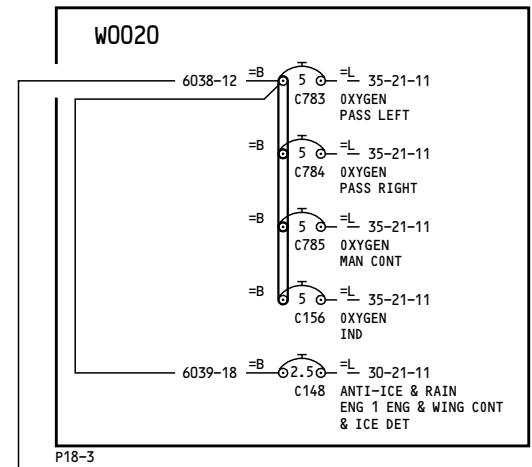
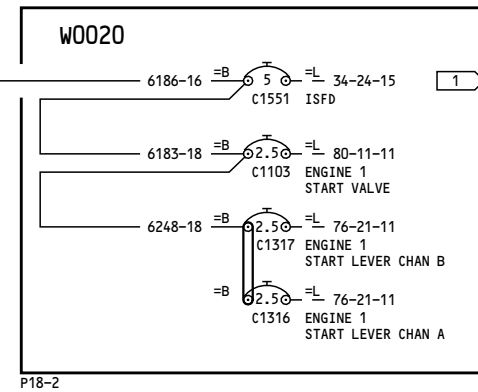

For training purposes only!

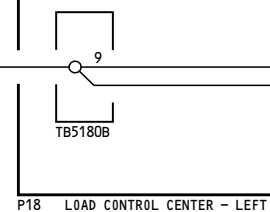
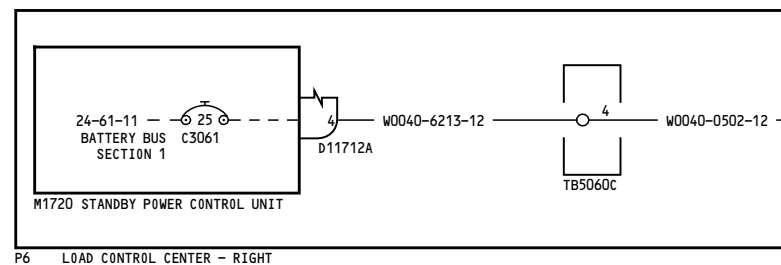

YD158-YR328

28V DC BUSES
BATTERY BUS SECTION 1

24-61-31

Page 2

Nov 12/2012

D280A108

24-61-31

Page 2

Nov 12/2012

-E
2

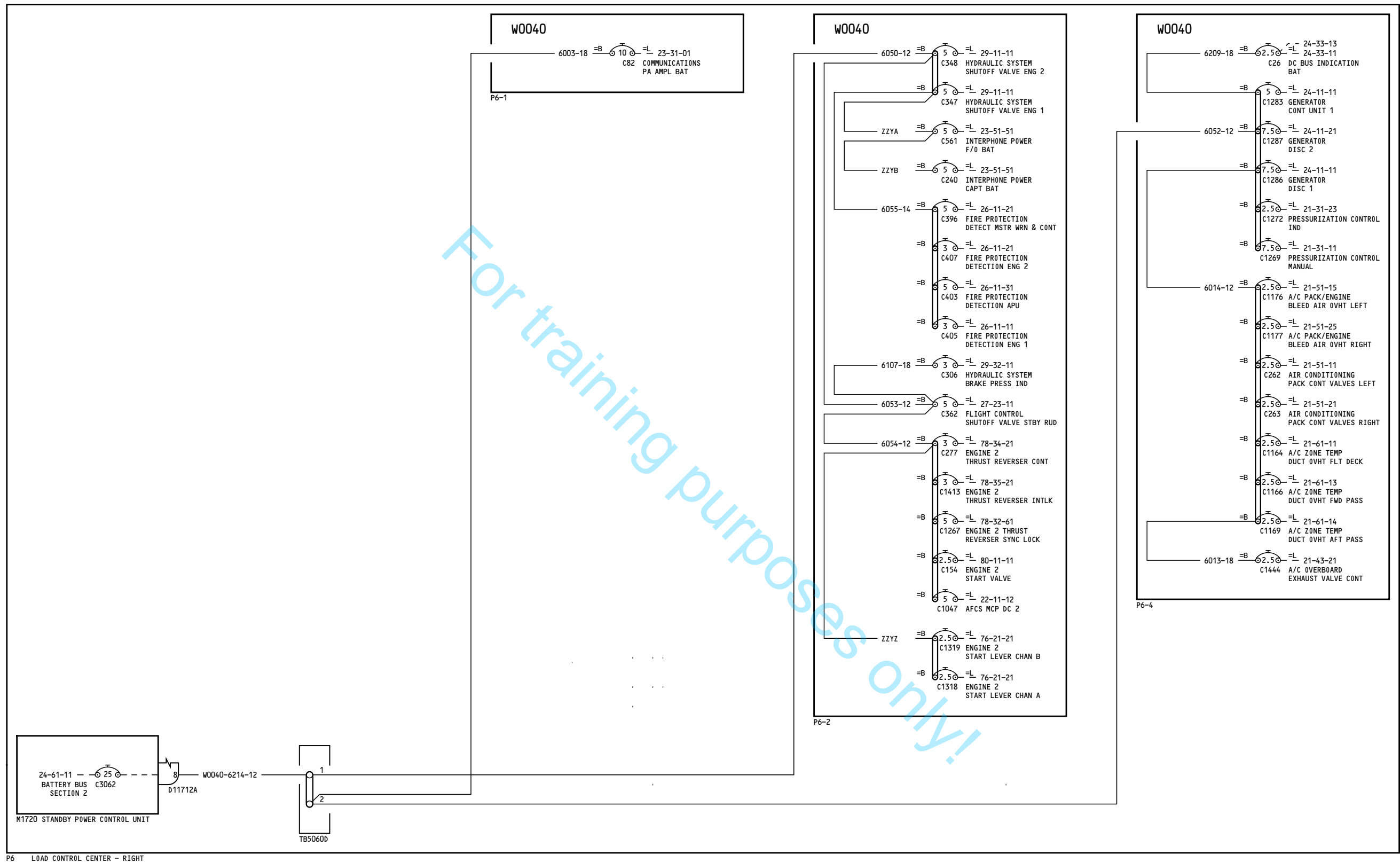

YC051-YC059

28V DC BUSES
BATTERY BUS SECTION 2

24-61-32

Page 1

D280A108

Aug 30/2007

24-61-32

Page 1

Aug 30/2007



-B 7

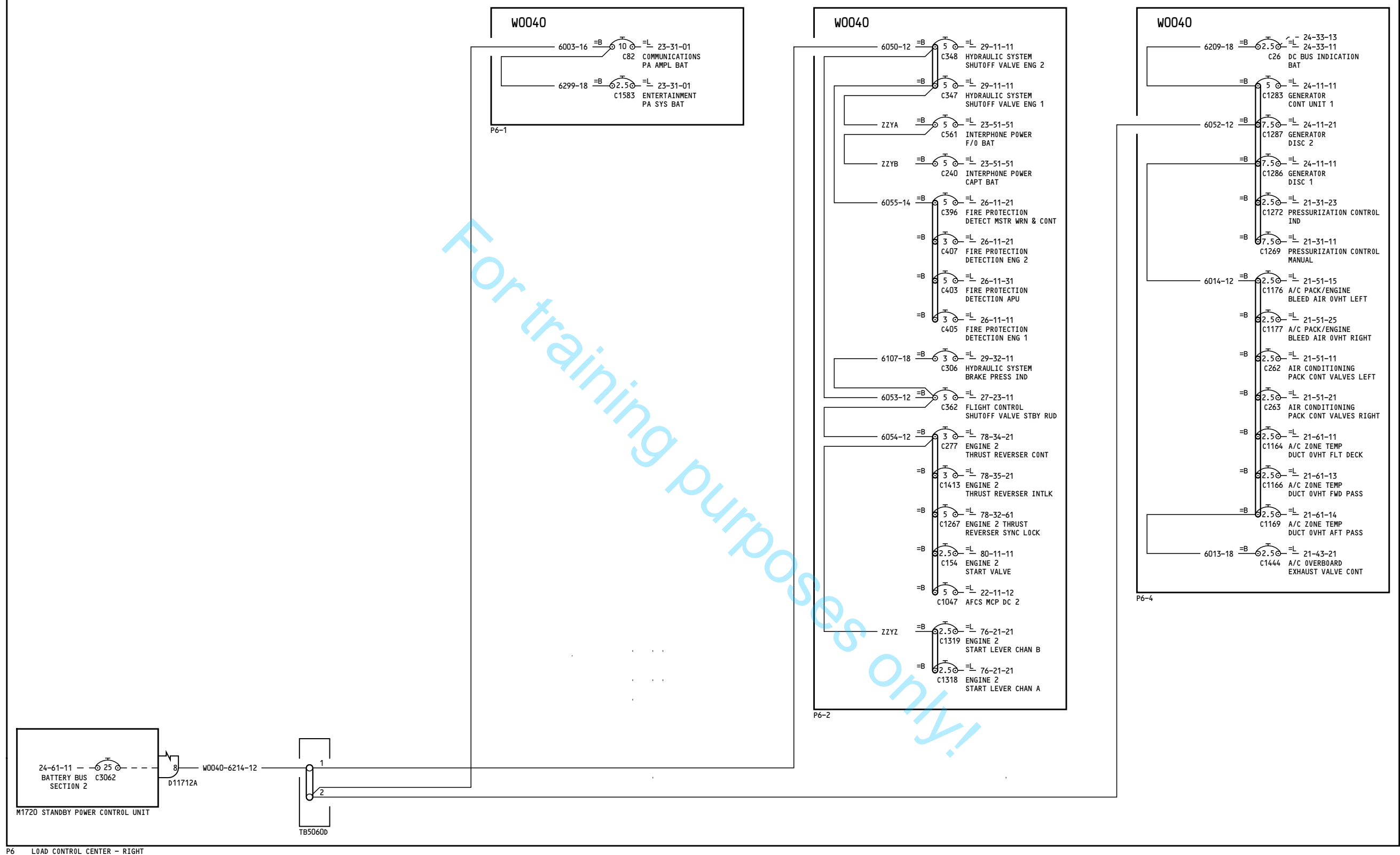

Nov 12/2012

BOEING PROPRIETARY - Copyright © - Unpublished Work - See title page for details.

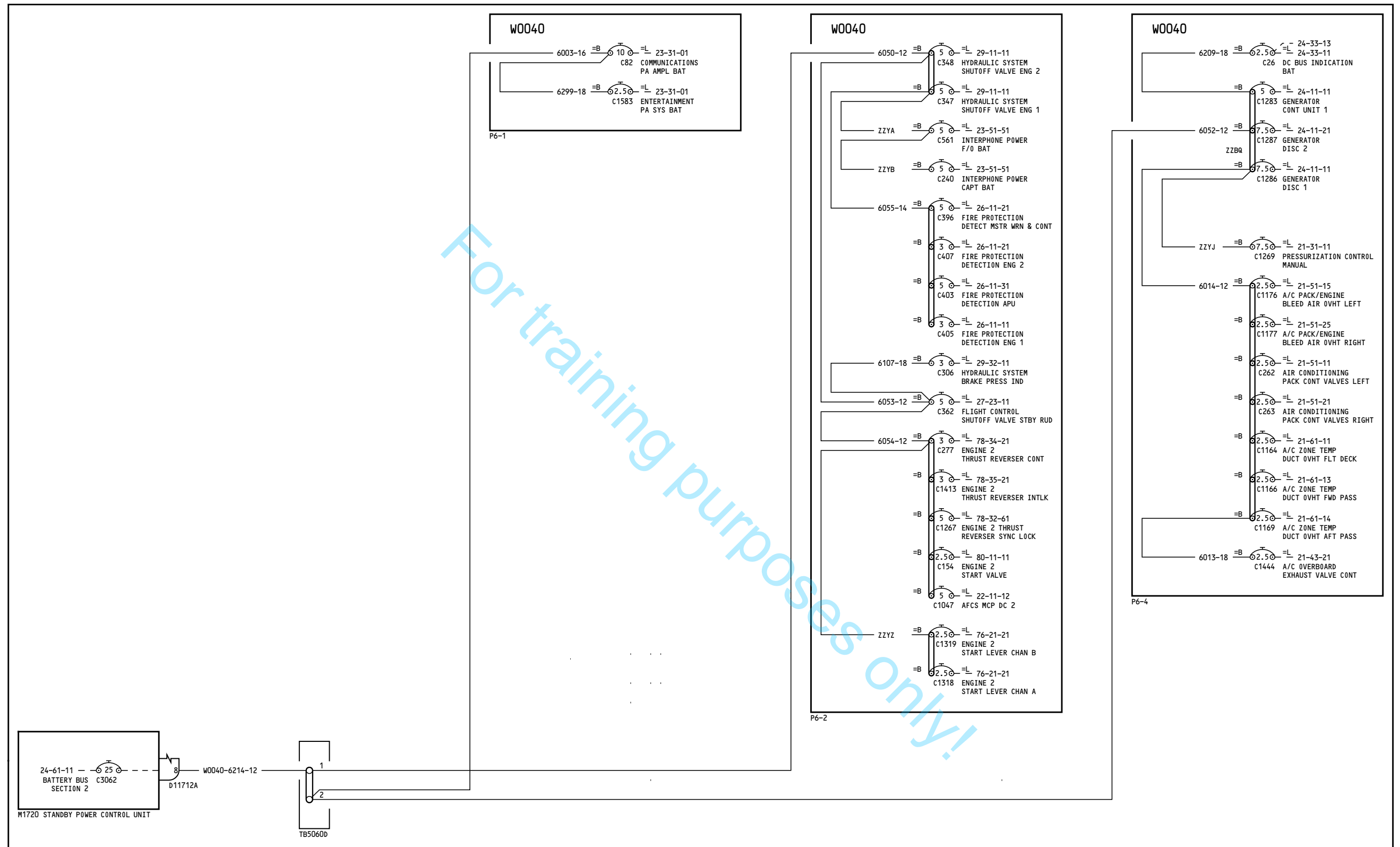

YC065

**28V DC BUSES
BATTERY BUS SECTION 2**

24-61-32

Page 2.1

D280A108

May 24/2011

Incorporates
21-1177

24-61-32

Page 2.1

May 24/2011

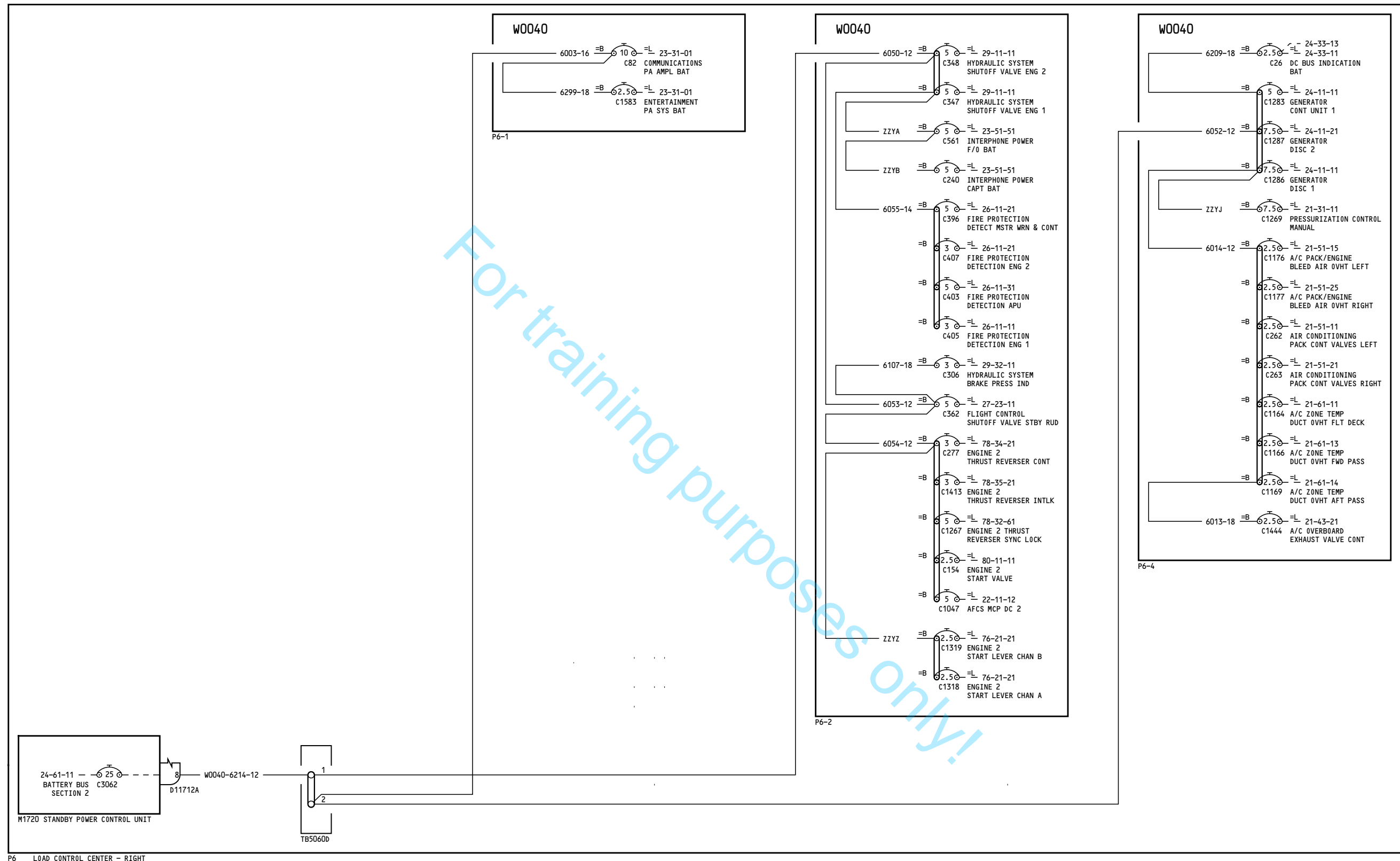

-A
11

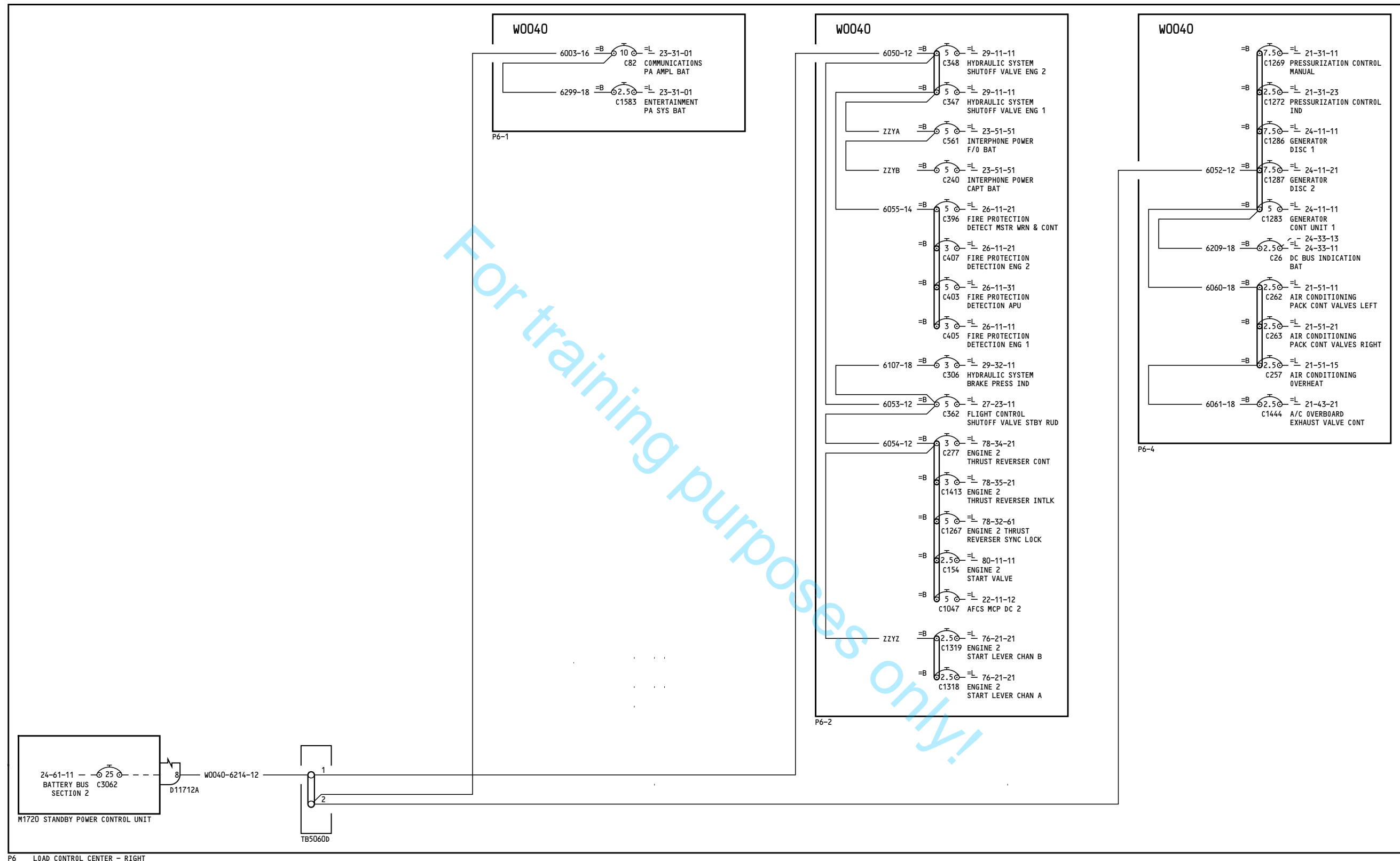

P6 LOAD CONTROL CENTER - RIGHT

YN231-YN235

**28V DC BUSES
BATTERY BUS SECTION 2**

24-61-32

Page 4

D280A108

May 03/2010

24-61-32

Page 4

May 03/2010

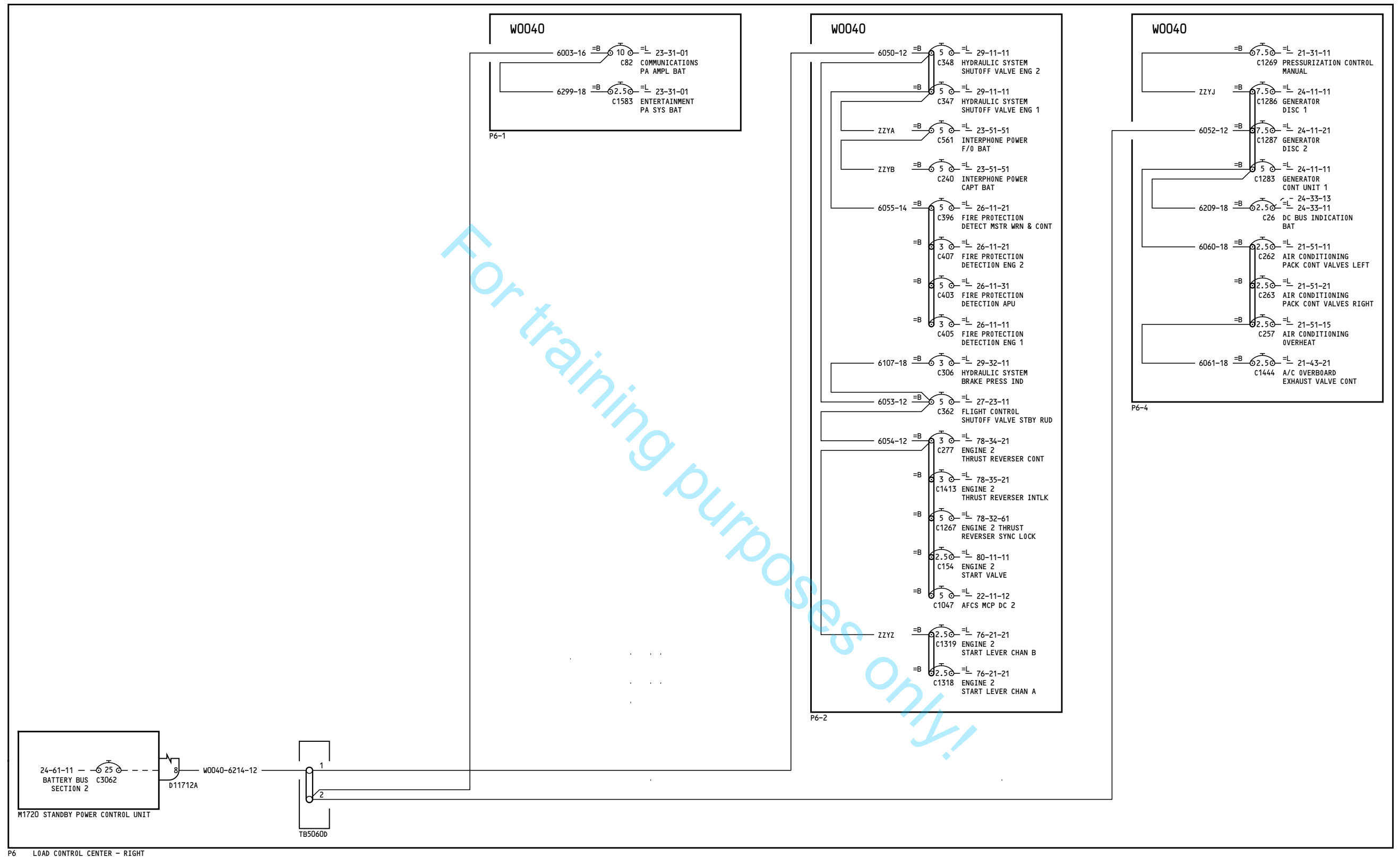



P6 LOAD CONTROL CENTER - RIGHT

ALL

28V DC BUSES
BATTERY BUS SECTION 3

D280A108

24-61-33

Page 1

Nov 12/2012

24-61-33

Page 1

Nov 12/2012

-B
1

For training purposes only!

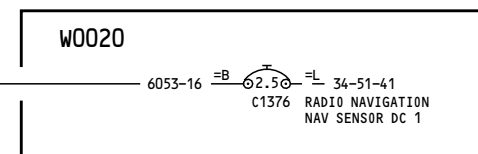

P18-1

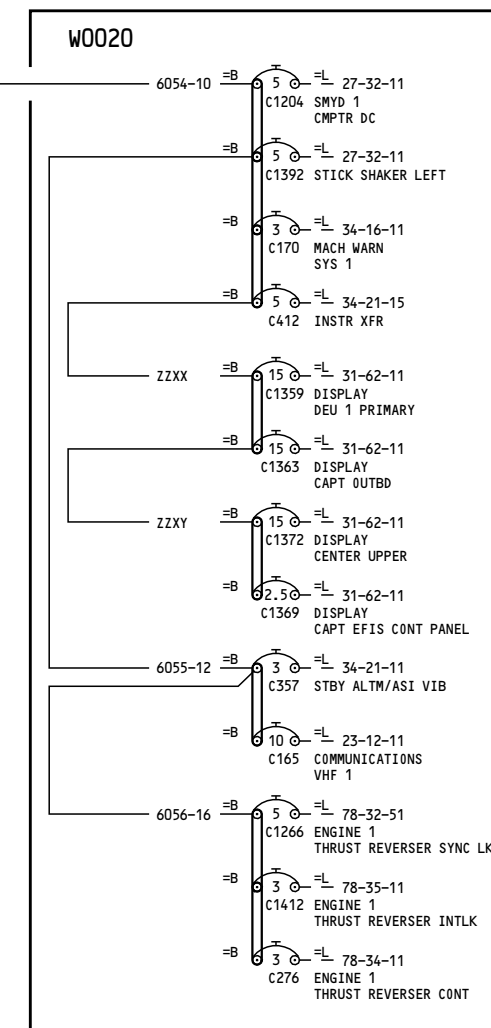

P18-2

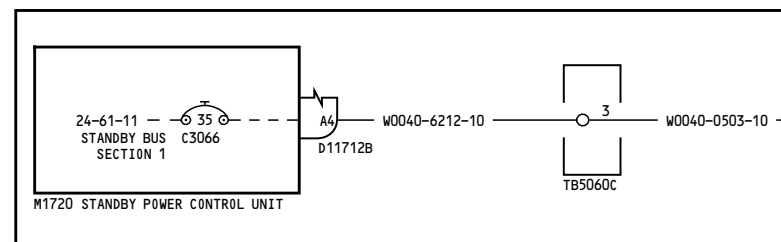

P6 LOAD CONTROL CENTER - RIGHT

P18 LOAD CONTROL CENTER - LEFT

YC051-YC052

**28V DC BUSES
STANDBY BUS SECTION 1**

D280A108

24-61-41

Page 1

Feb 10/2005

24-61-41

Page 1

Feb 10/2005

-B
2

For training purposes only!

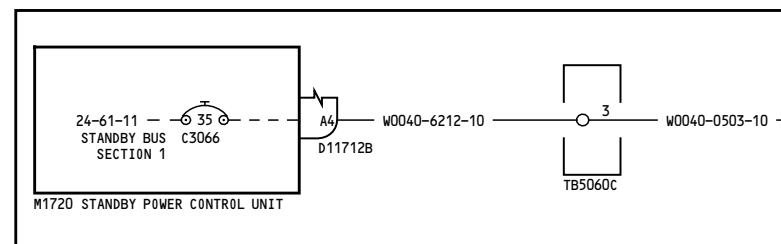
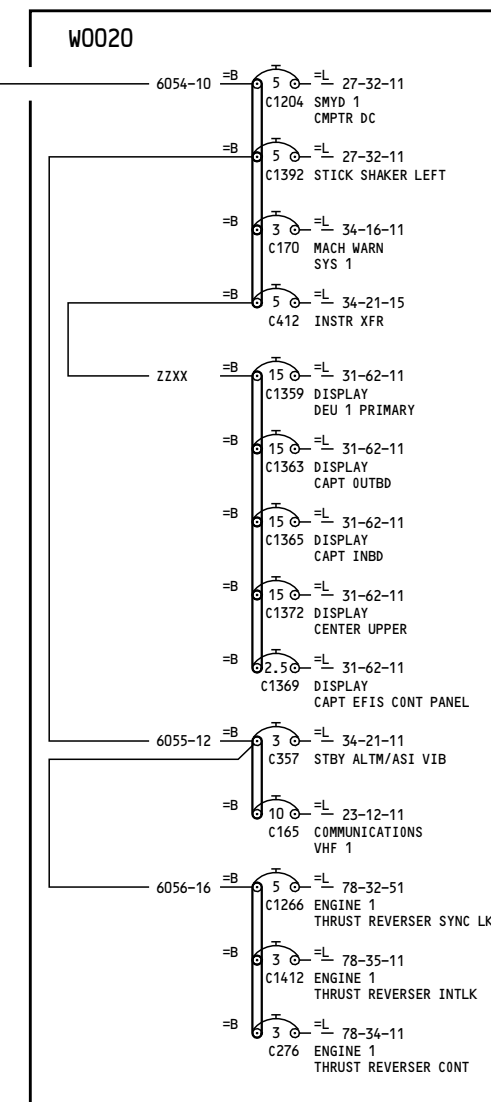
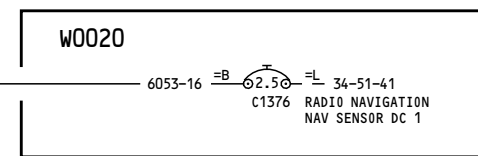

P6 LOAD CONTROL CENTER - RIGHT

P18 LOAD CONTROL CENTER - LEFT

YC053-YD155

**28V DC BUSES
STANDBY BUS SECTION 1**

D280A108

24-61-41

Page 2

Oct 06/2010

24-61-41

Page 2

Oct 06/2010

-A
18

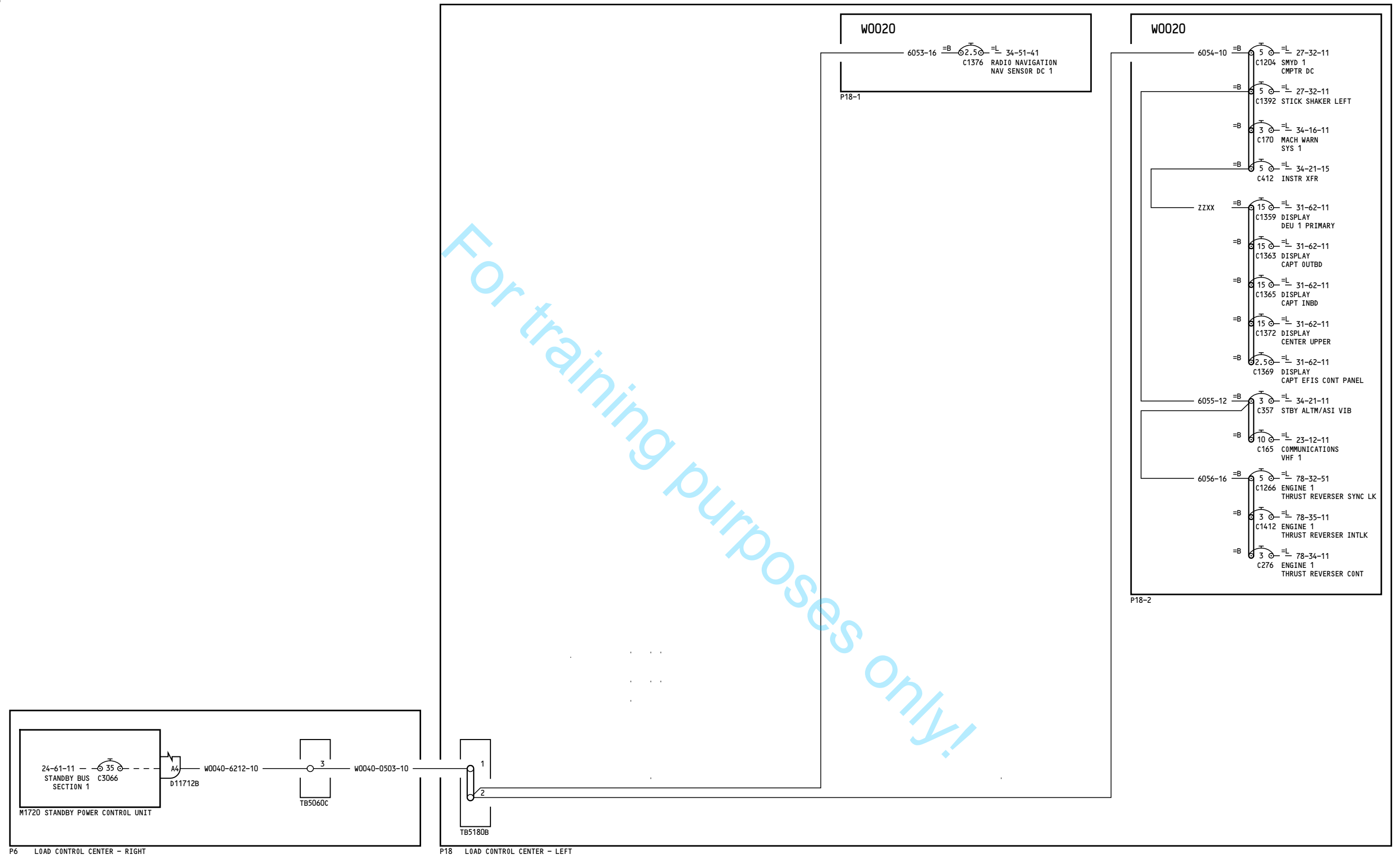

-A
19

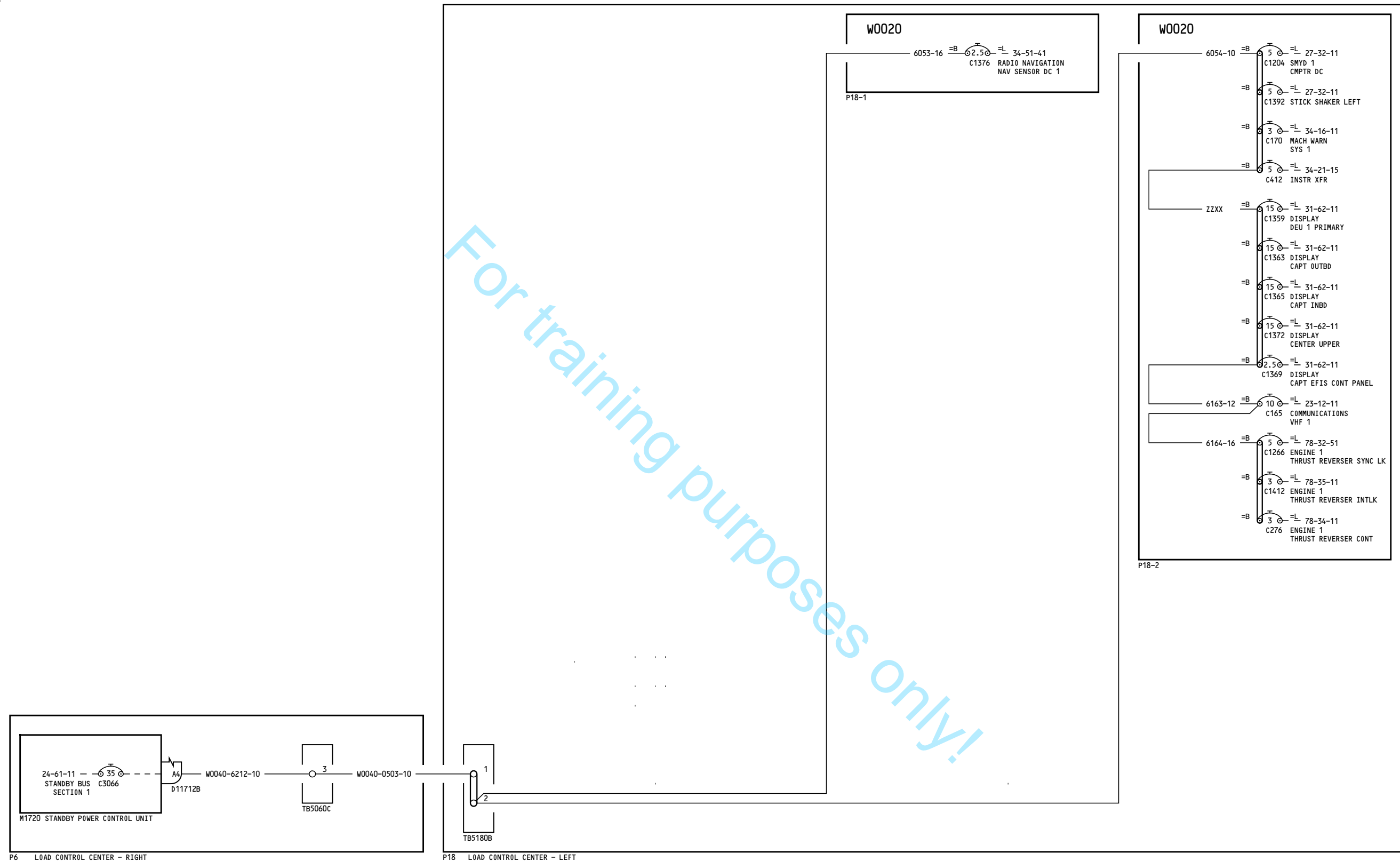

YD158

28V DC BUSES
STANDBY BUS SECTION 1

24-61-41

Page 4

D280A108

Oct 27/2011

24-61-41

Page 4

Oct 27/2011

-B 30 NOTES: 1 THIS CIRCUIT BREAKER MAY OR MAY NOT HAVE INOP COLLAR INSTALLED. REFER TO THE REFERENCED LOAD DIAGRAM FOR ACTUAL CONFIGURATION.

For training purposes only!

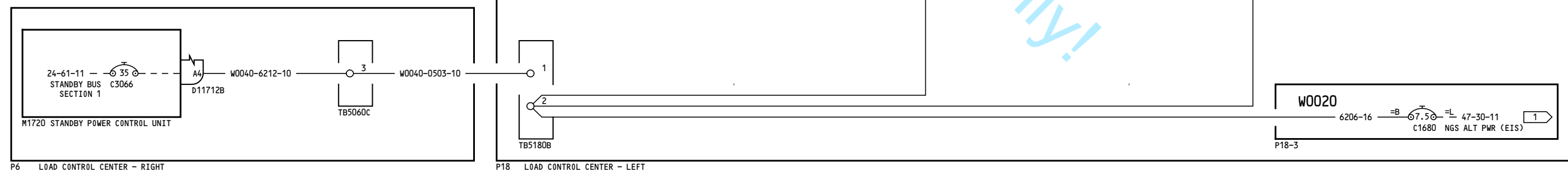

YL951-YL954, YN231-YN235

28V DC BUSES
STANDBY BUS SECTION 1

24-61-41

Page 5

D280A108

Feb 09/2009

24-61-41

Page 5

Feb 09/2009

43 NOTES: 1 THIS CIRCUIT BREAKER MAY OR MAY NOT HAVE INOP COLLAR INSTALLED. REFER TO THE REFERENCED LOAD DIAGRAM FOR ACTUAL CONFIGURATION.

For training purposes only!

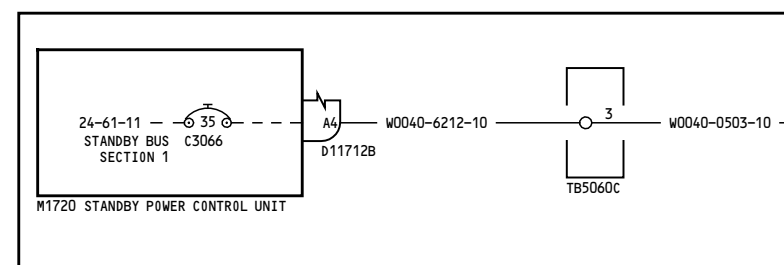

P6 LOAD CONTROL CENTER - RIGHT

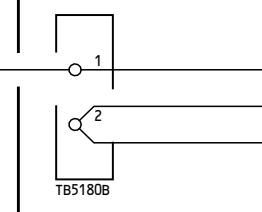

P18 LOAD CONTROL CENTER - LEFT

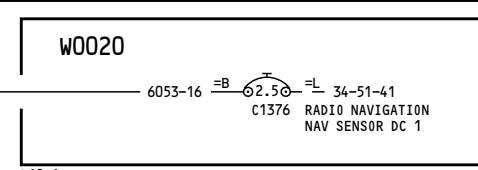

P18-1

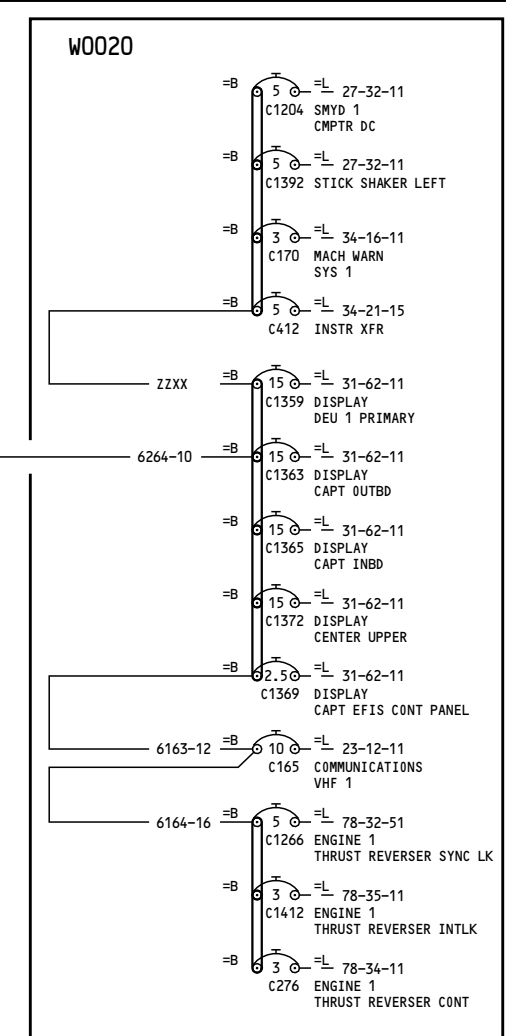

P18-2

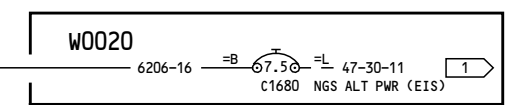

P18-3

YL955-YL967

28V DC BUSES
STANDBY BUS SECTION 1

24-61-41

Page 6

D280A108

Oct 06/2010

24-61-41

Page 6

Oct 06/2010

50 NOTES: 1 THIS CIRCUIT BREAKER MAY OR MAY NOT HAVE INOP COLLAR INSTALLED. REFER TO THE REFERENCED LOAD DIAGRAM FOR ACTUAL CONFIGURATION.

For training purposes only!

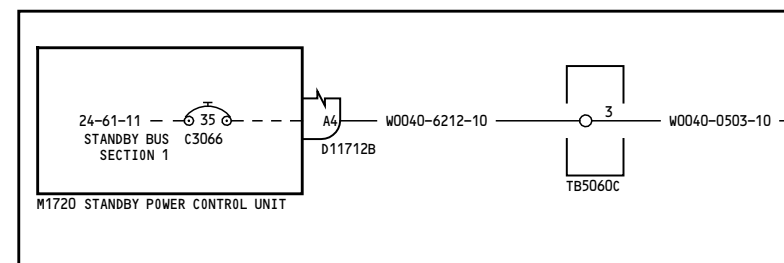

P6 LOAD CONTROL CENTER - RIGHT

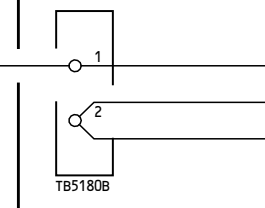

P18 LOAD CONTROL CENTER - LEFT

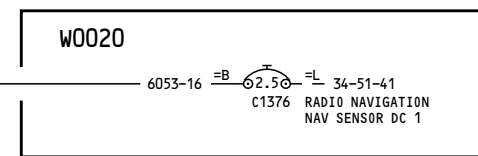

P18-1

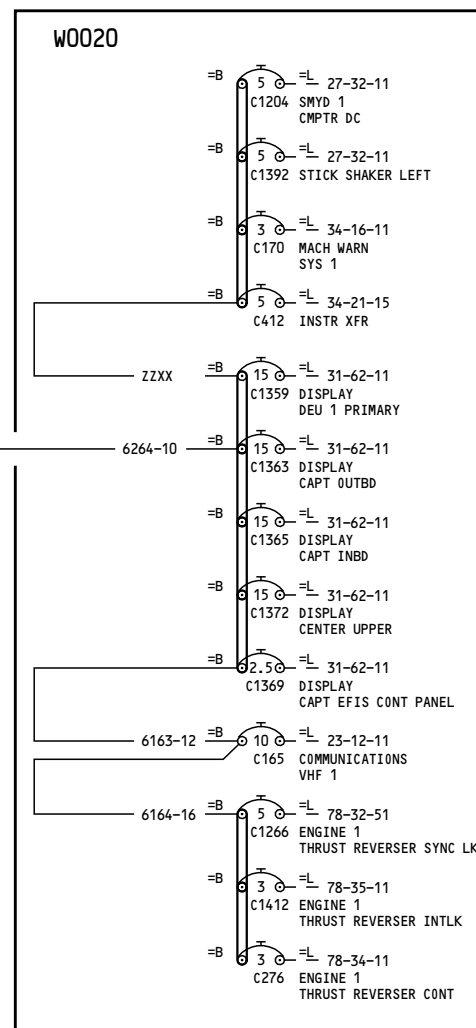

P18-2

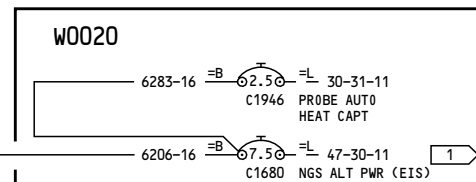

P18-3

YL968-YL999, YN236-YR328

28V DC BUSES
STANDBY BUS SECTION 1

24-61-41

Page 7

D280A108

Nov 12/2012

24-61-41

Page 7

Nov 12/2012

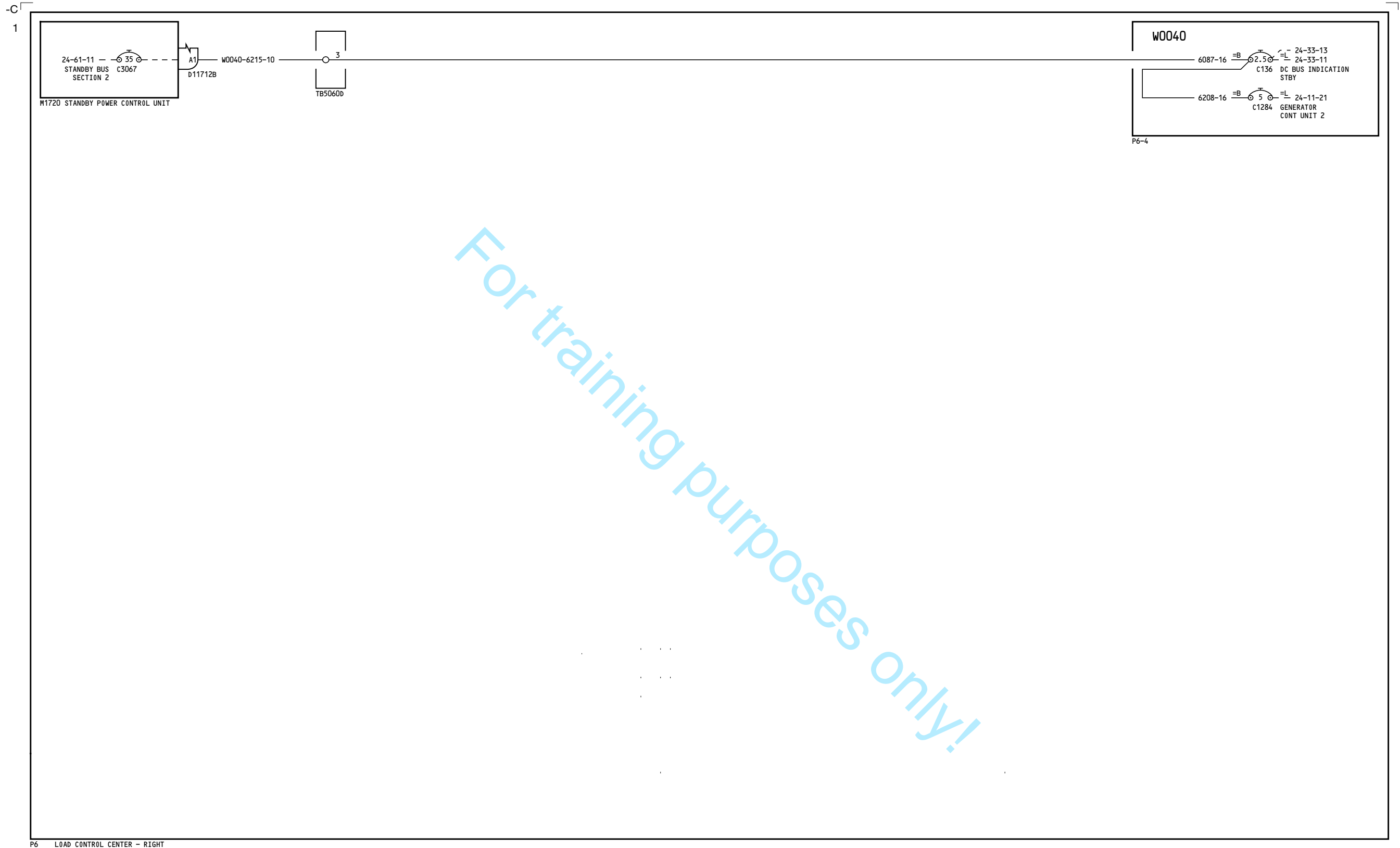

ALL

**28V DC BUSES
STANDBY BUS SECTION 2**

D280A108

24-61-42

Page 1

Nov 12/2012

24-61-42

Page 1

Nov 12/2012

-B
14

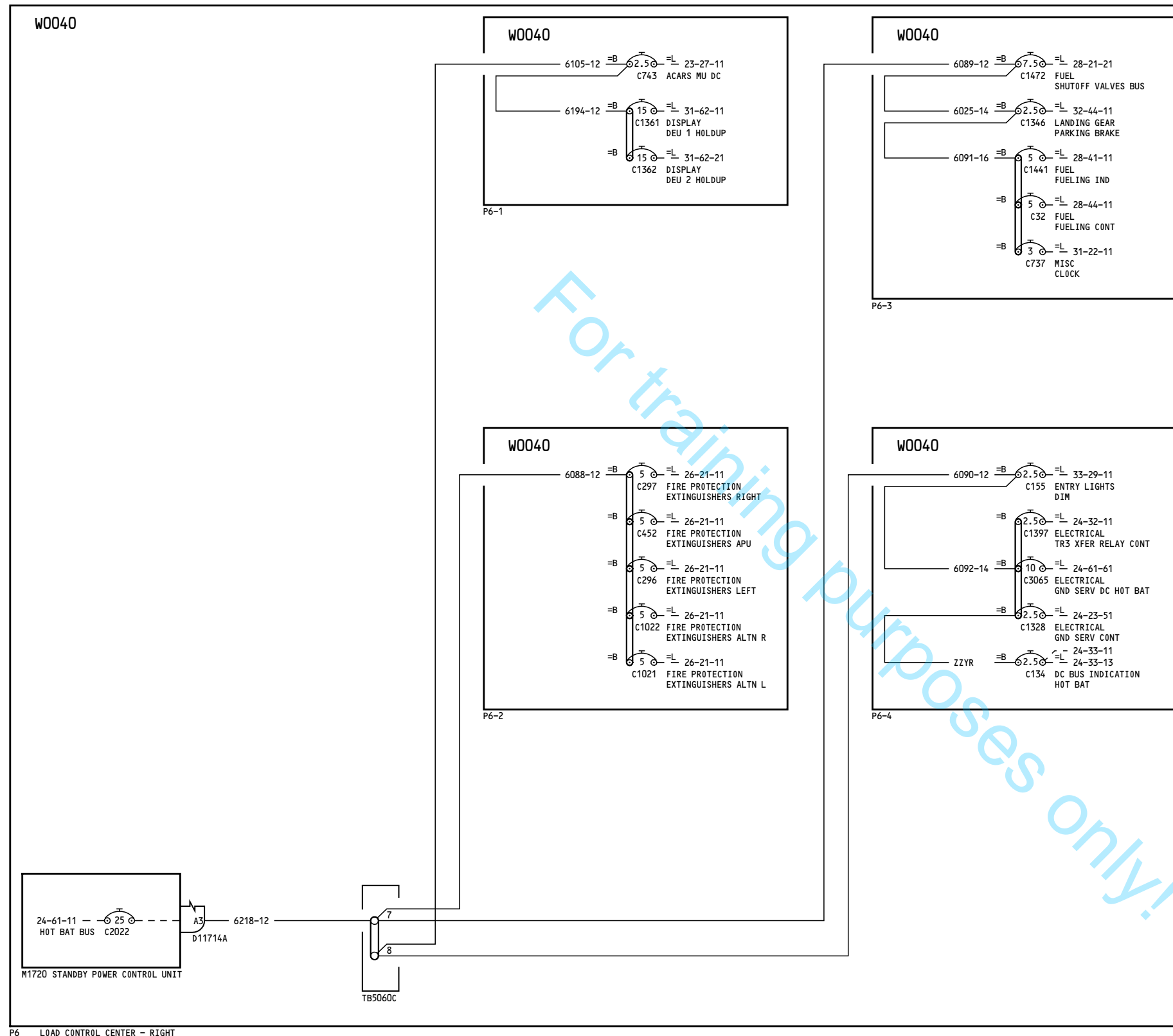

YC051-YC052

**28V DC BUSES
HOT BATTERY BUS**

D280A108

24-61-51

Page 1

Feb 10/2005

24-61-51

Page 1

Feb 10/2005

-A
6

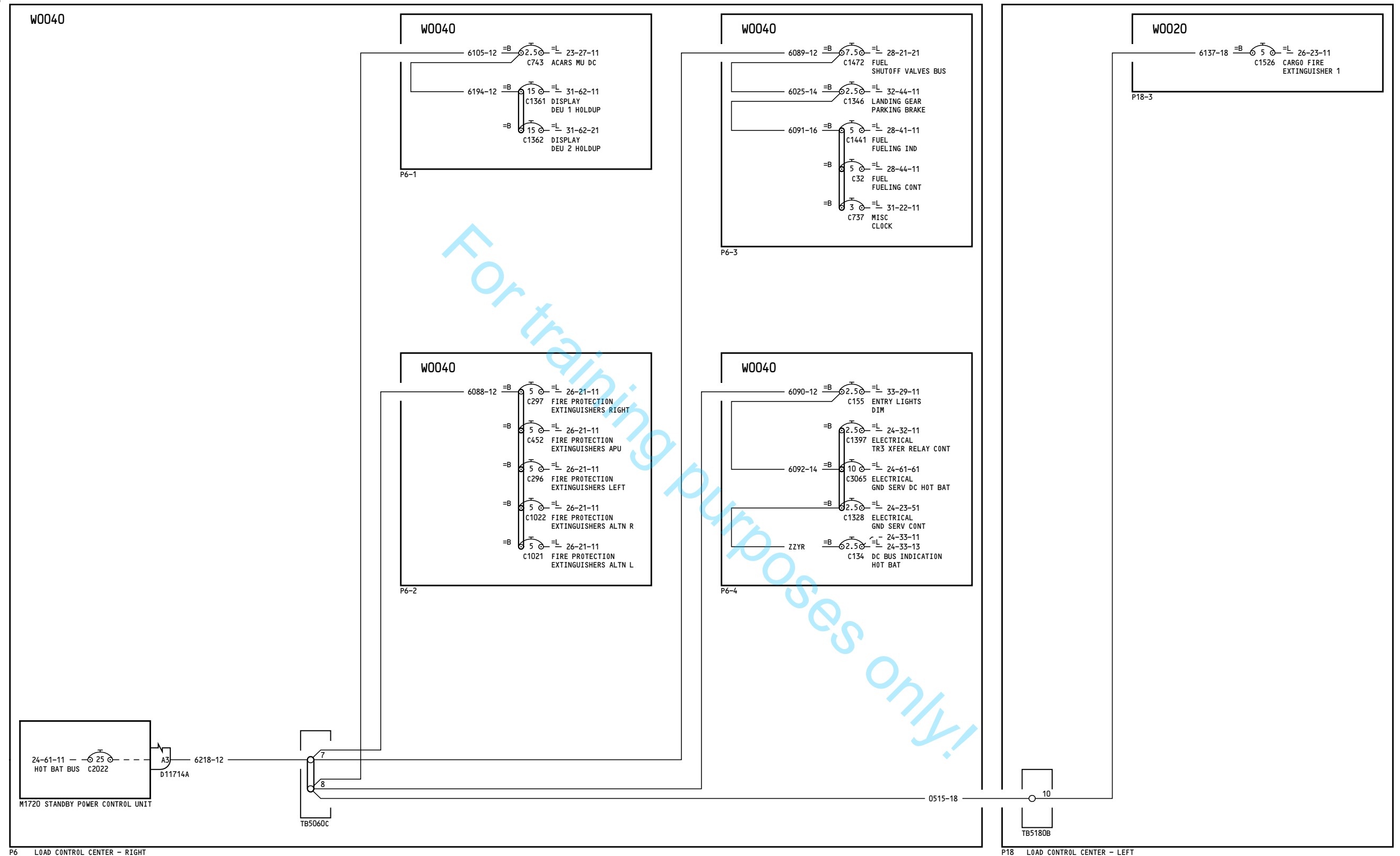

YC053-YD151

**28V DC BUSES
HOT BATTERY BUS**

D280A108

24-61-51

Page 2

Oct 06/2010

24-61-51

Page 2

Oct 06/2010

-A
40

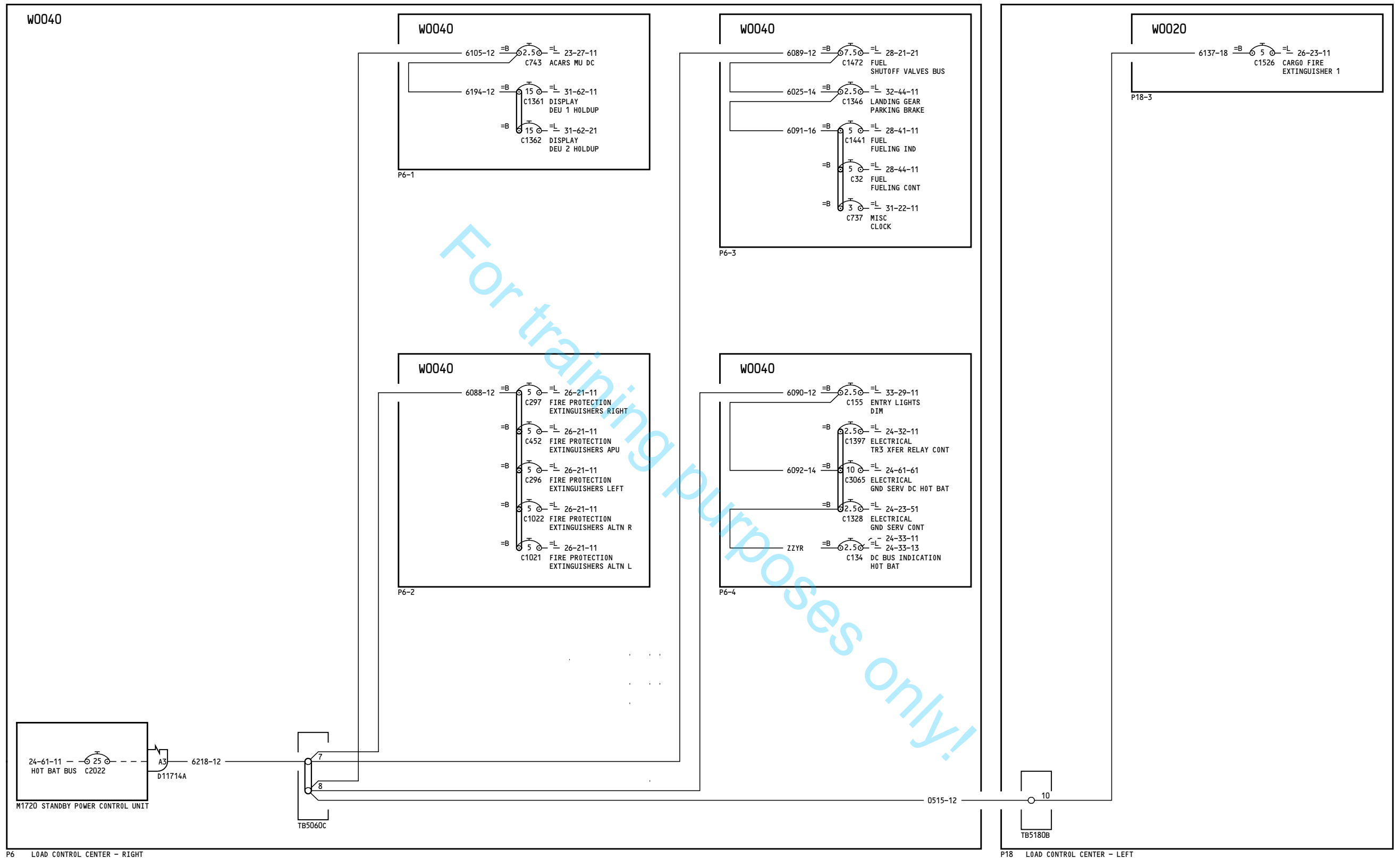

YD152-YD155

**28V DC BUSES
HOT BATTERY BUS**

D280A108

24-61-51

Page 3

Aug 30/2007

24-61-51

Page 3

Aug 30/2007

-B
50

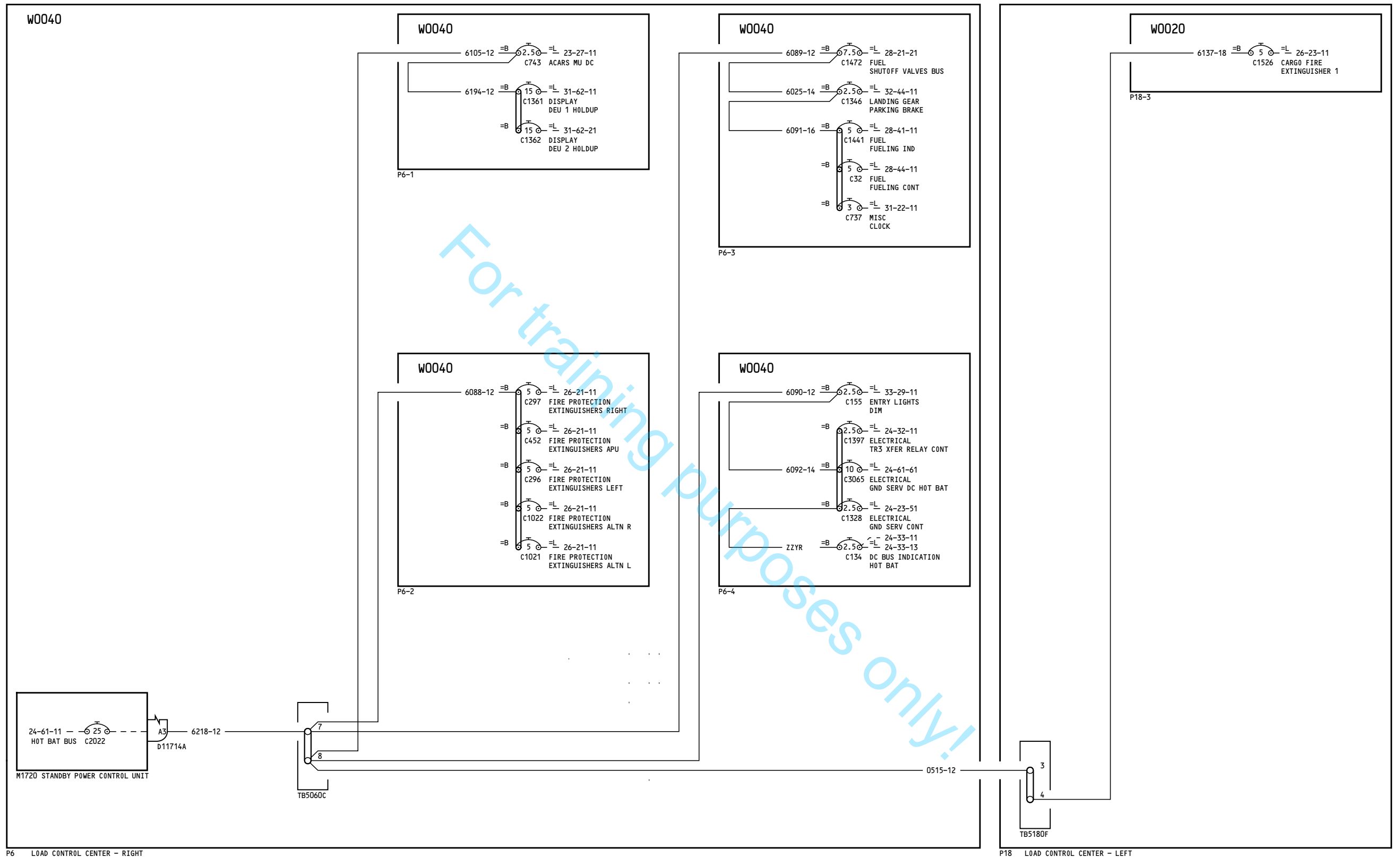

YD157

28V DC BUSES
HOT BATTERY BUS

D280A108

24-61-51

Page 4

Nov 12/2012

24-61-51

Page 4

Nov 12/2012

-A
54

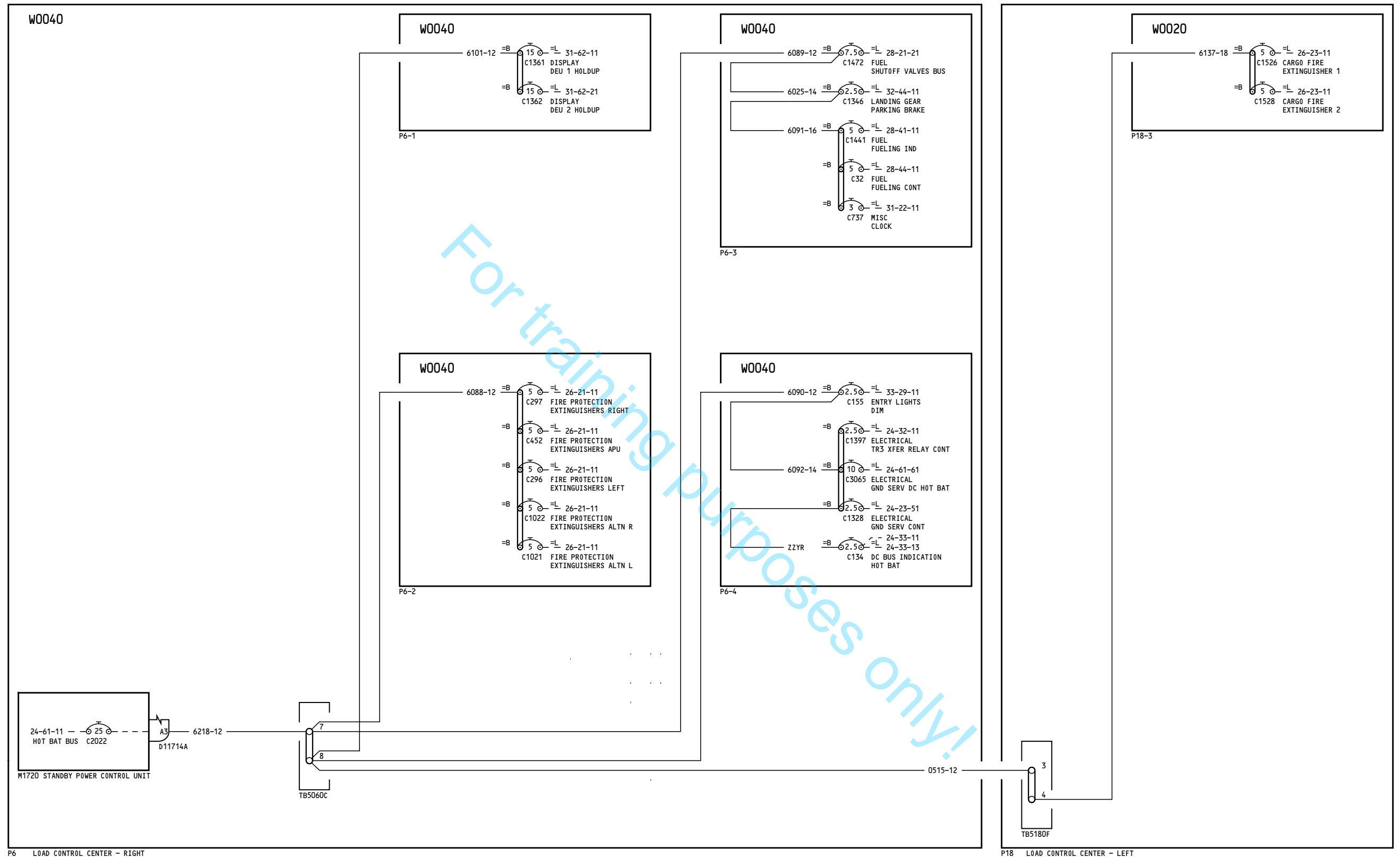

YD158-YD170

28V DC BUSES
HOT BATTERY BUS

D280A108

24-61-51

Page 5

Dec 19/2011

24-61-51

Page 5

Dec 19/2011

-A
53

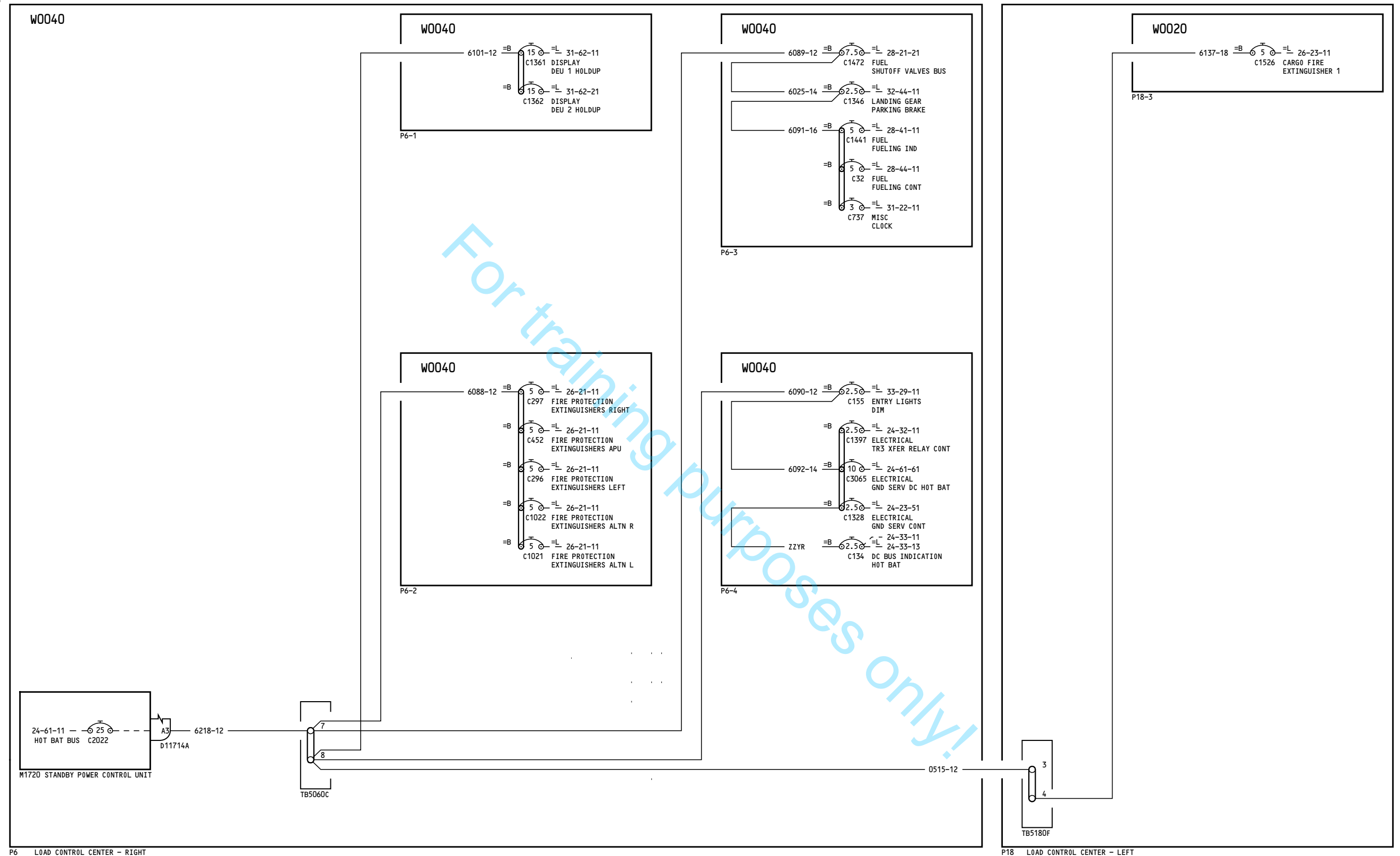

YL951-YN260

**28V DC BUSES
HOT BATTERY BUS**

D280A108

24-61-51

Page 6

Feb 01/2010

24-61-51

Page 6

Feb 01/2010

-A
79

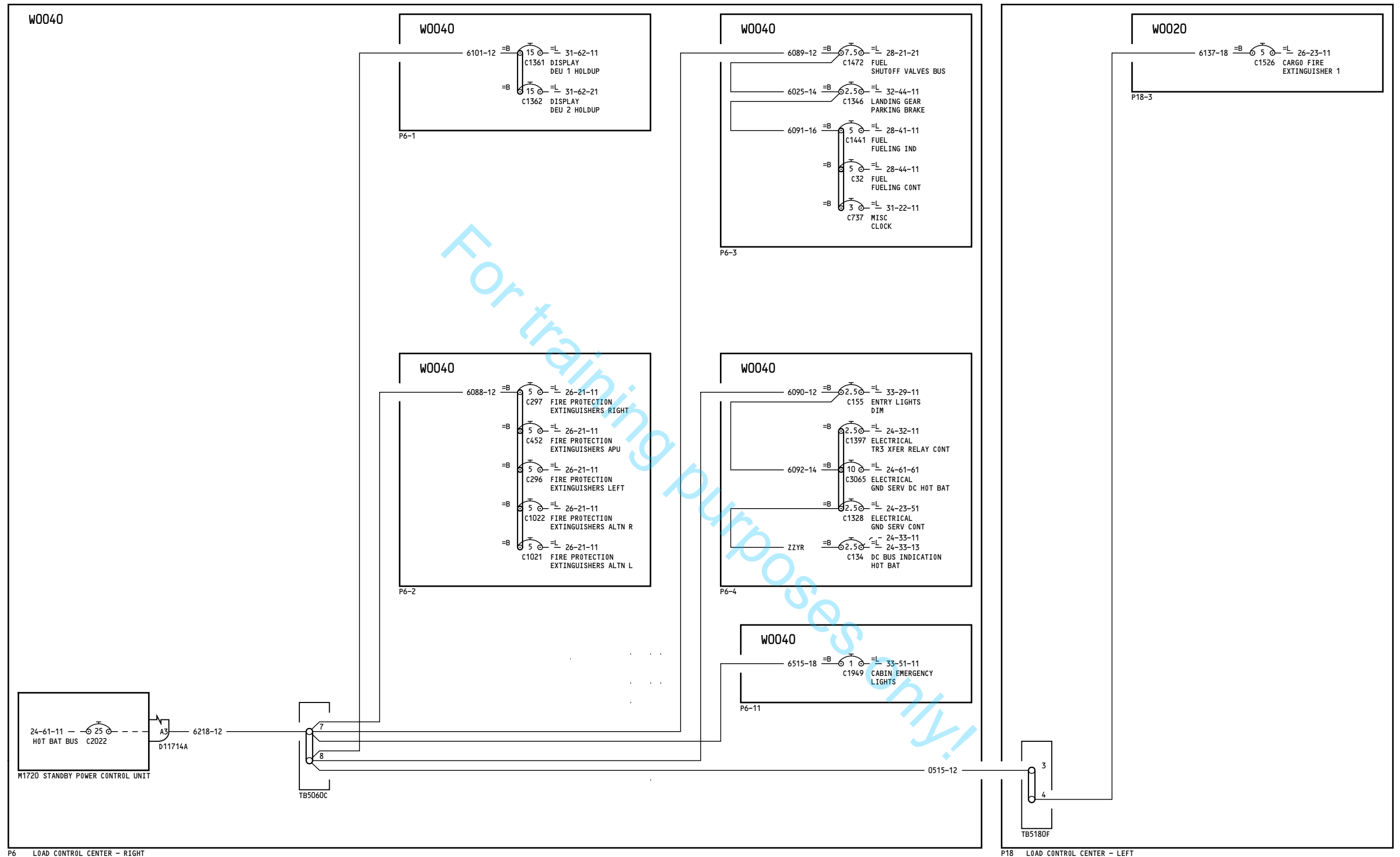

YN501-YR314, YR317-YR318, YR320-YR328

**28V DC BUSES
HOT BATTERY BUS**

D280A108

24-61-51

Page 7

Nov 12/2012

24-61-51

Page 7

Nov 12/2012

-A
80

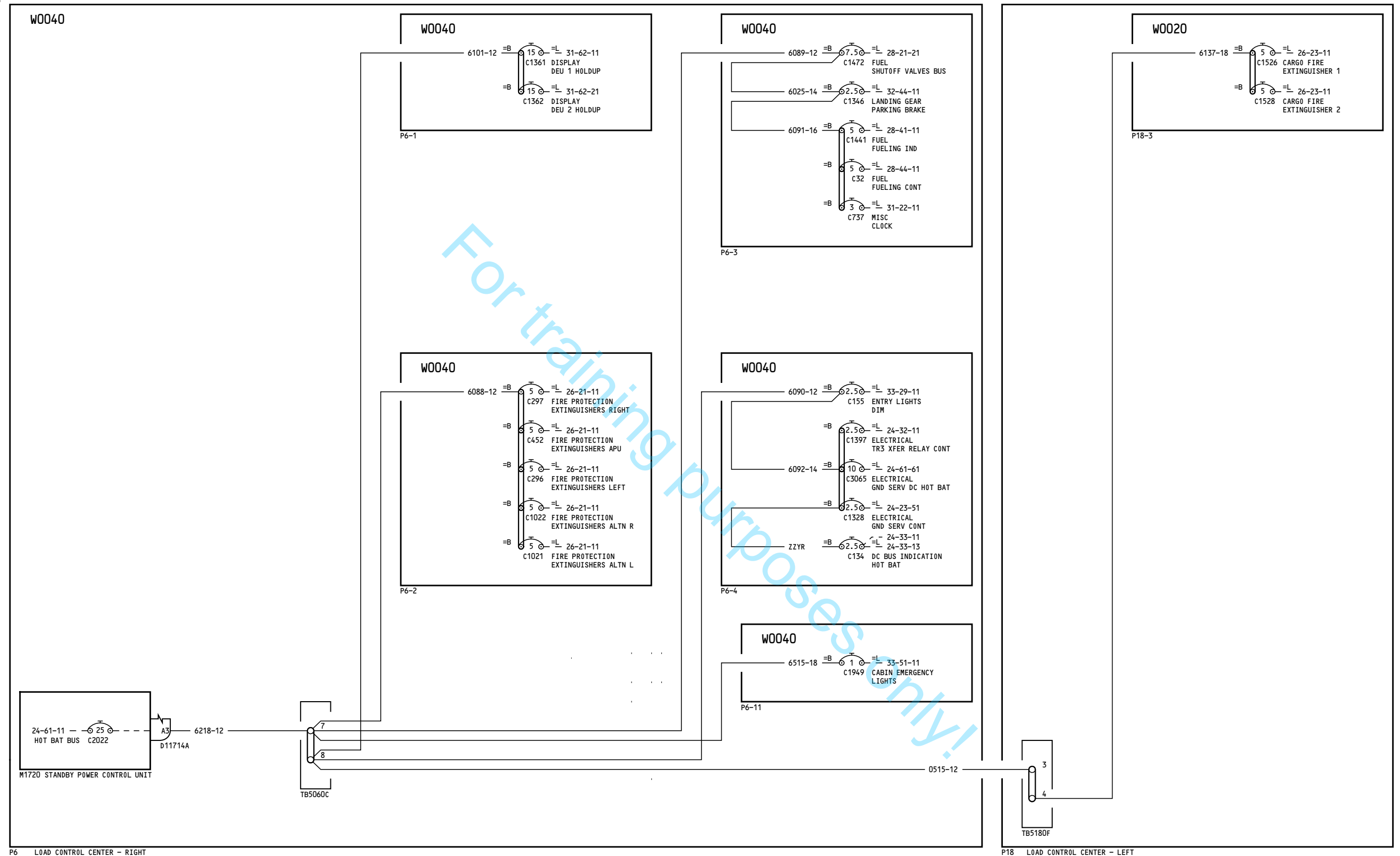

YR315-YR316, YR319

**28V DC BUSES
HOT BATTERY BUS**

D280A108

24-61-51

Page 8

Aug 14/2012

24-61-51

Page 8

Aug 14/2012

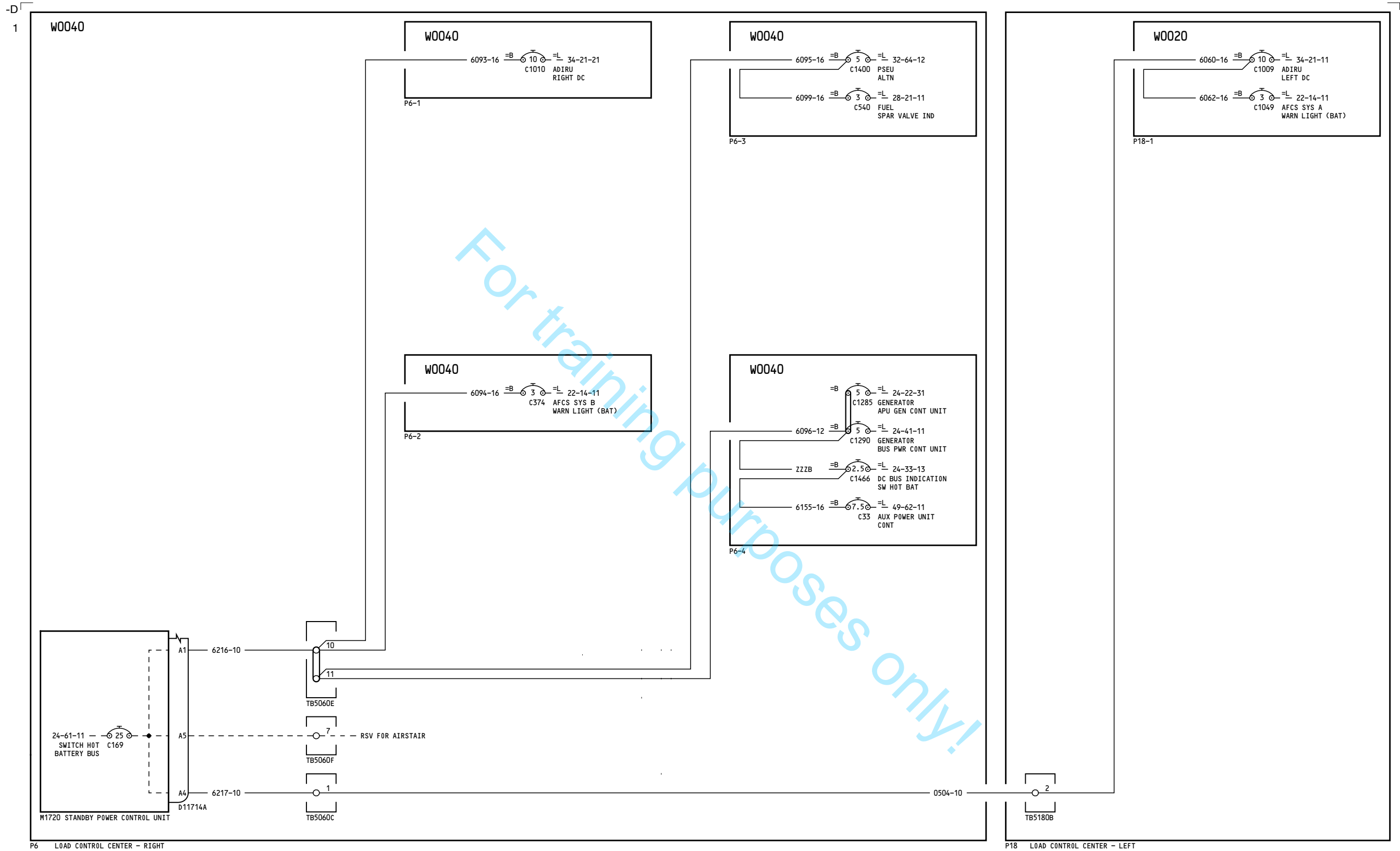

YC051-YD155

28V DC BUSES
SWITCH HOT BATTERY BUS

D280A108

24-61-52

Page 1

Oct 06/2010

24-61-52

Page 1

Oct 06/2010

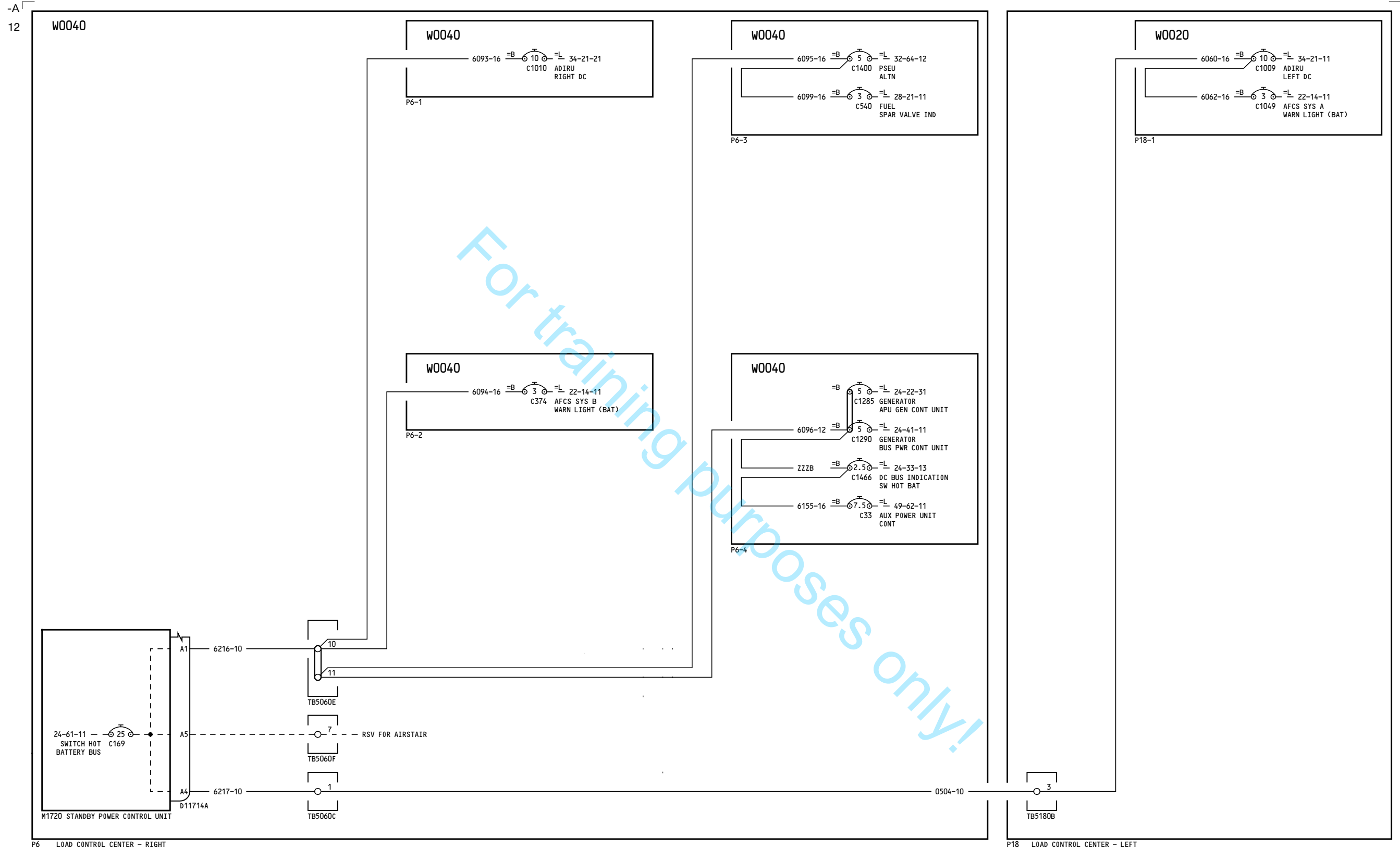

YD157-YR328

28V DC BUSES
SWITCH HOT BATTERY BUS

D280A108

24-61-52

Page 2

Nov 12/2012

24-61-52

Page 2

Nov 12/2012

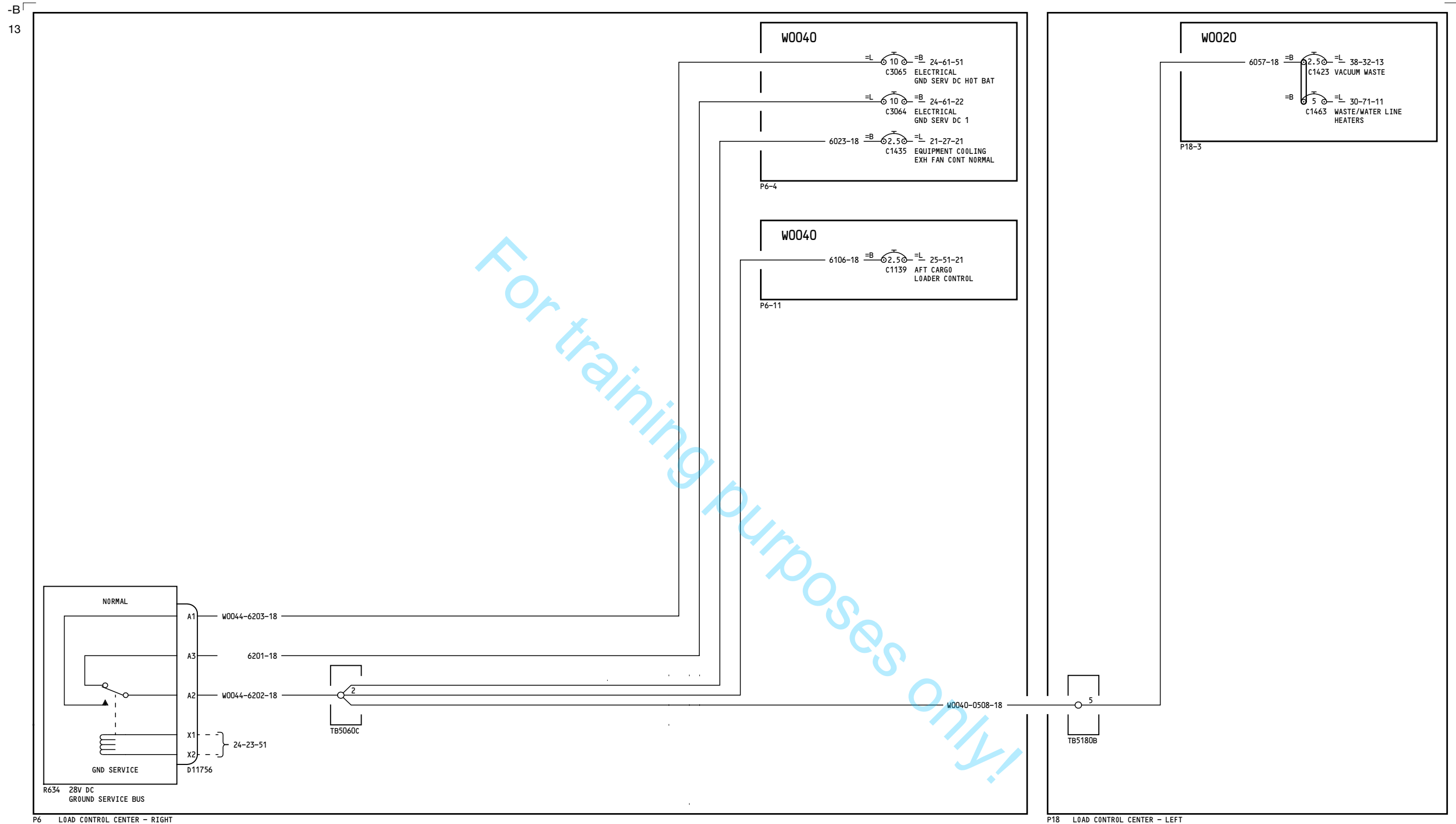

YC051-YC061

**28V DC BUSES
GROUND SERVICE BUS**

24-61-61

Page 1

D280A108

Aug 30/2007

24-61-61

Page 1

Aug 30/2007

45

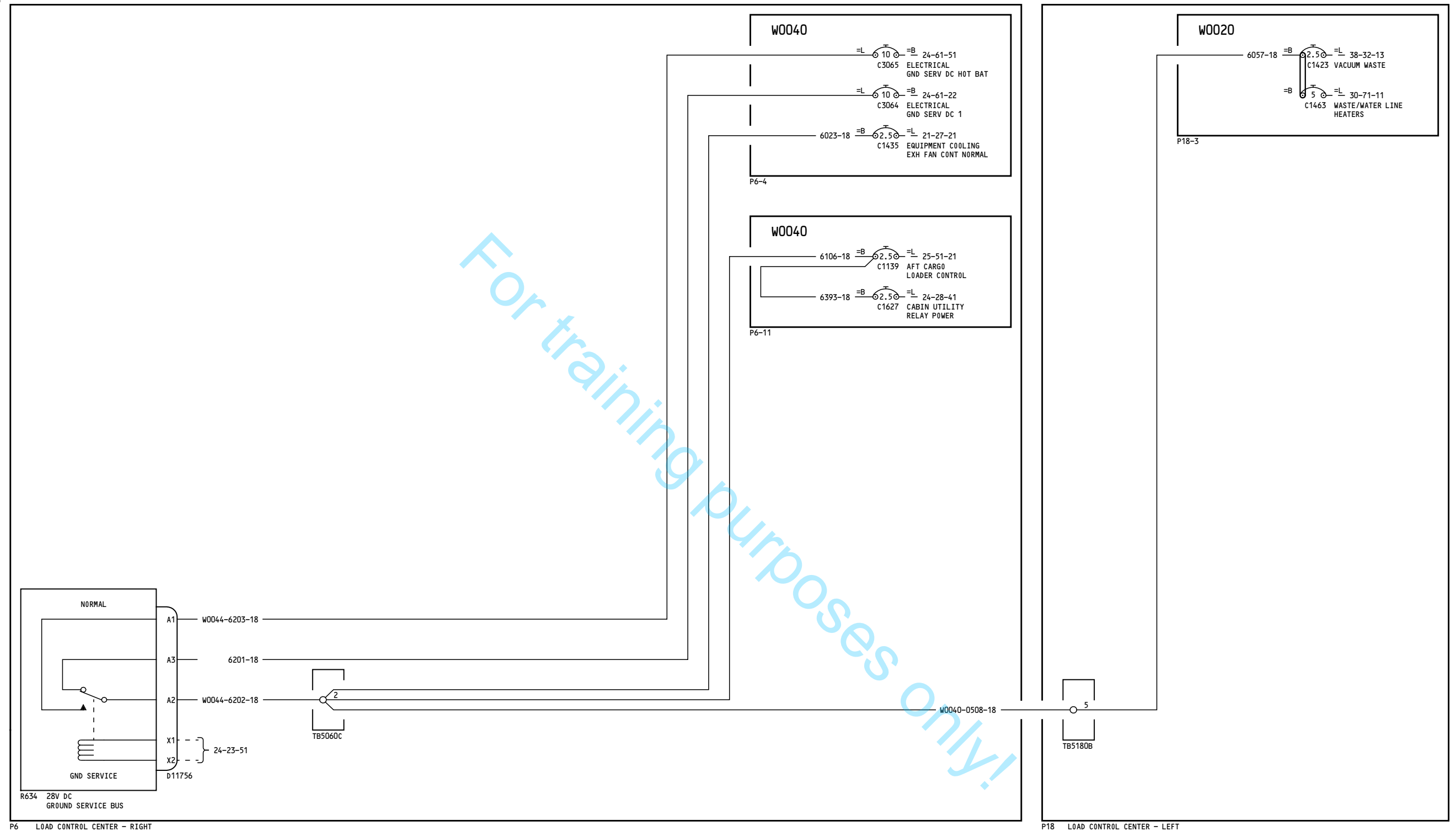

YC051-YC061

**28V DC BUSES
GROUND SERVICE BUS**

D280A108

24-61-61

Page 1.1

Feb 26/2008

Incorporates
24-1147 R01

BOEING PROPRIETARY - Copyright © - Unpublished Work - See title page for details.

24-61-61

Page 1.1

Feb 26/2008

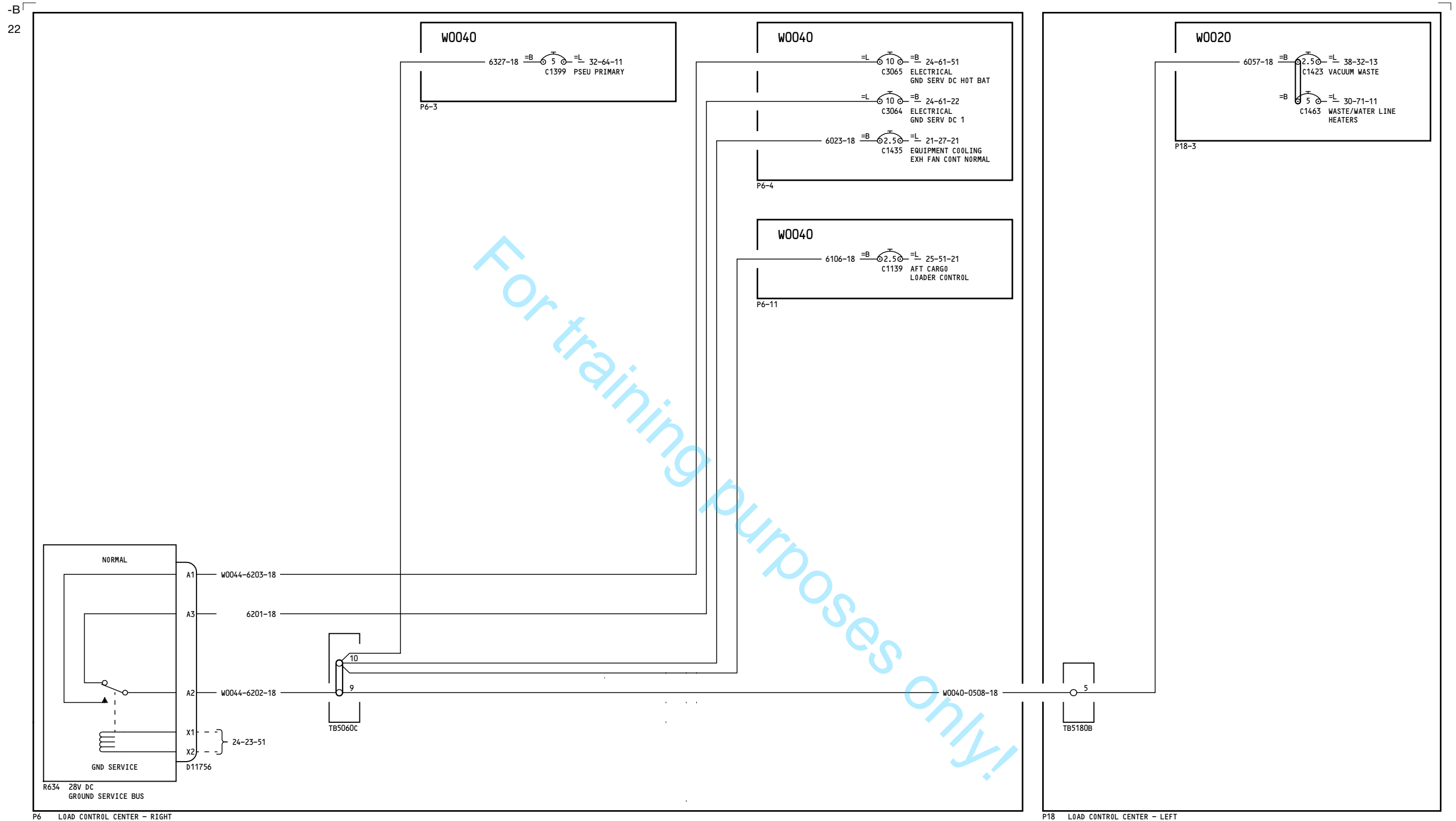

YC062-YD153

28V DC BUSES
GROUND SERVICE BUS

D280A108

24-61-61

Page 2

Oct 06/2010

24-61-61

Page 2

Oct 06/2010

47

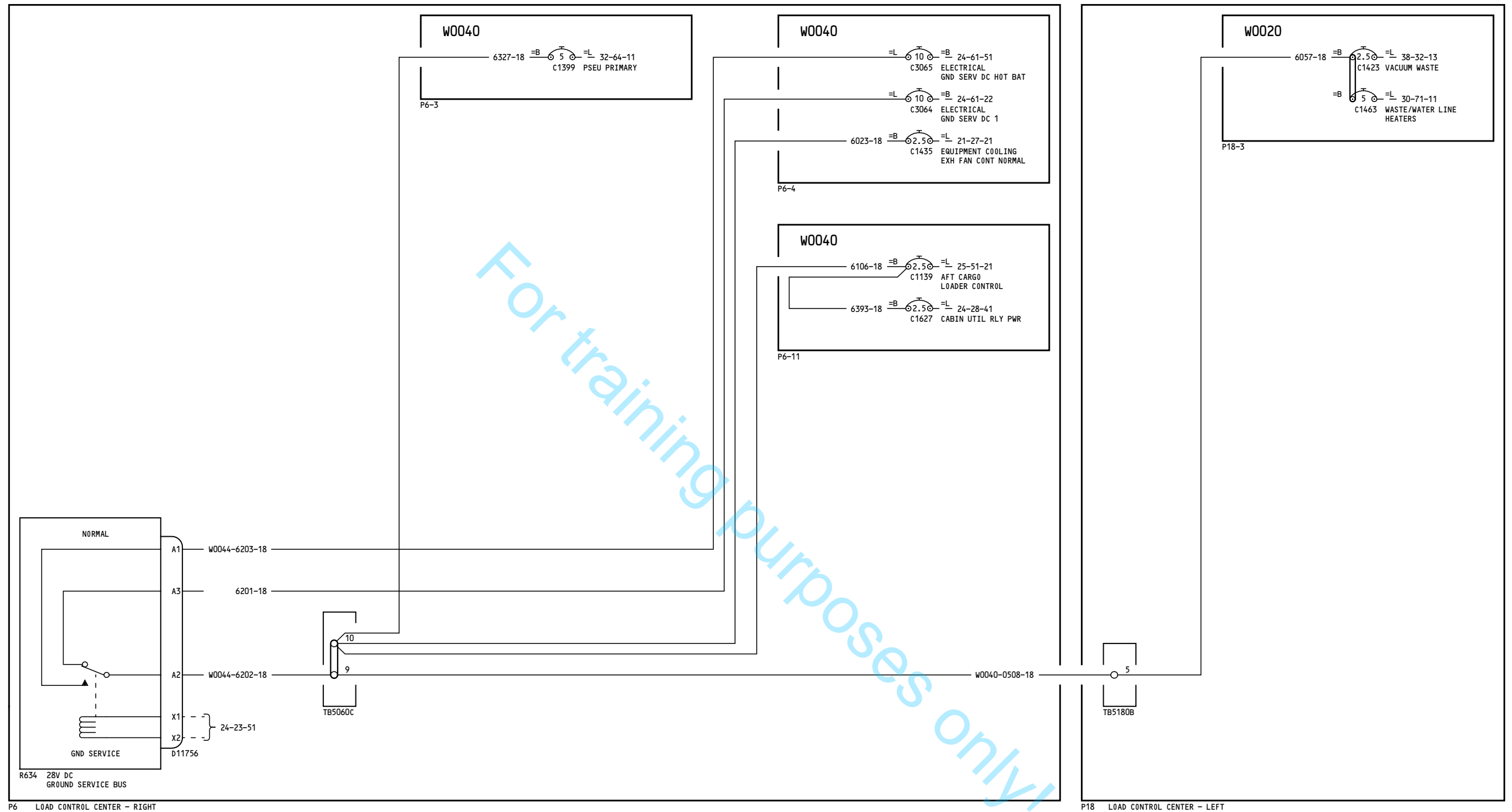

NOTES:

* (LDG) MULTIPLE POWER SOURCE. WIRE TYPE MUST PROVIDE MECHANICAL SEPARATION PER D6-38839.

YC062-YD153

**28V DC BUSES
GROUND SERVICE BUS**

D280A108

24-61-61

Page 2.1

Oct 06/2010

Incorporates
24-1147 R01

24-61-61

Page 2.1

Oct 06/2010

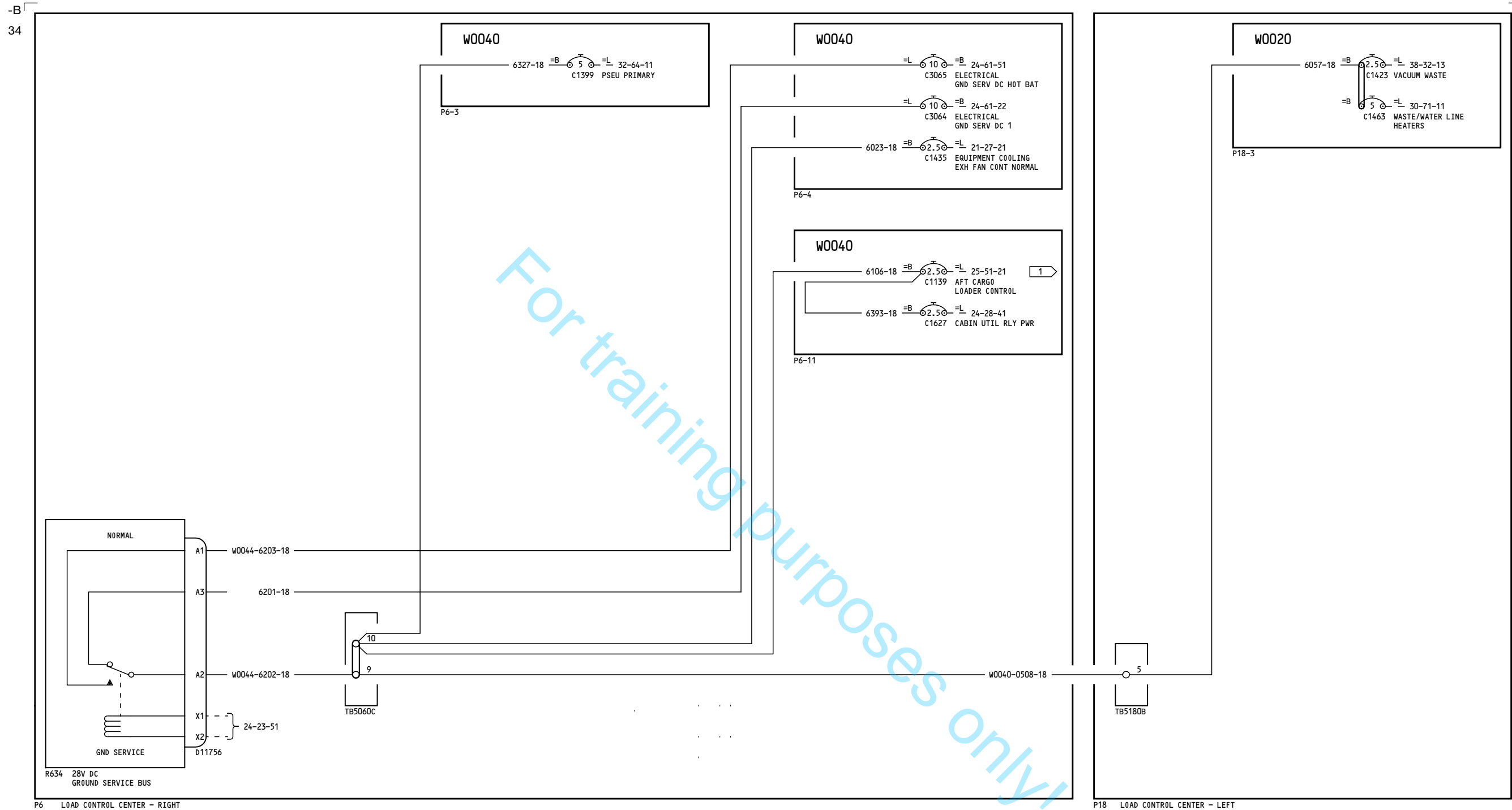

YD154-YL999

28V DC BUSES
GROUND SERVICE BUS

D280A108

24-61-61

Page 3

Nov 12/2012

24-61-61

Page 3

Nov 12/2012

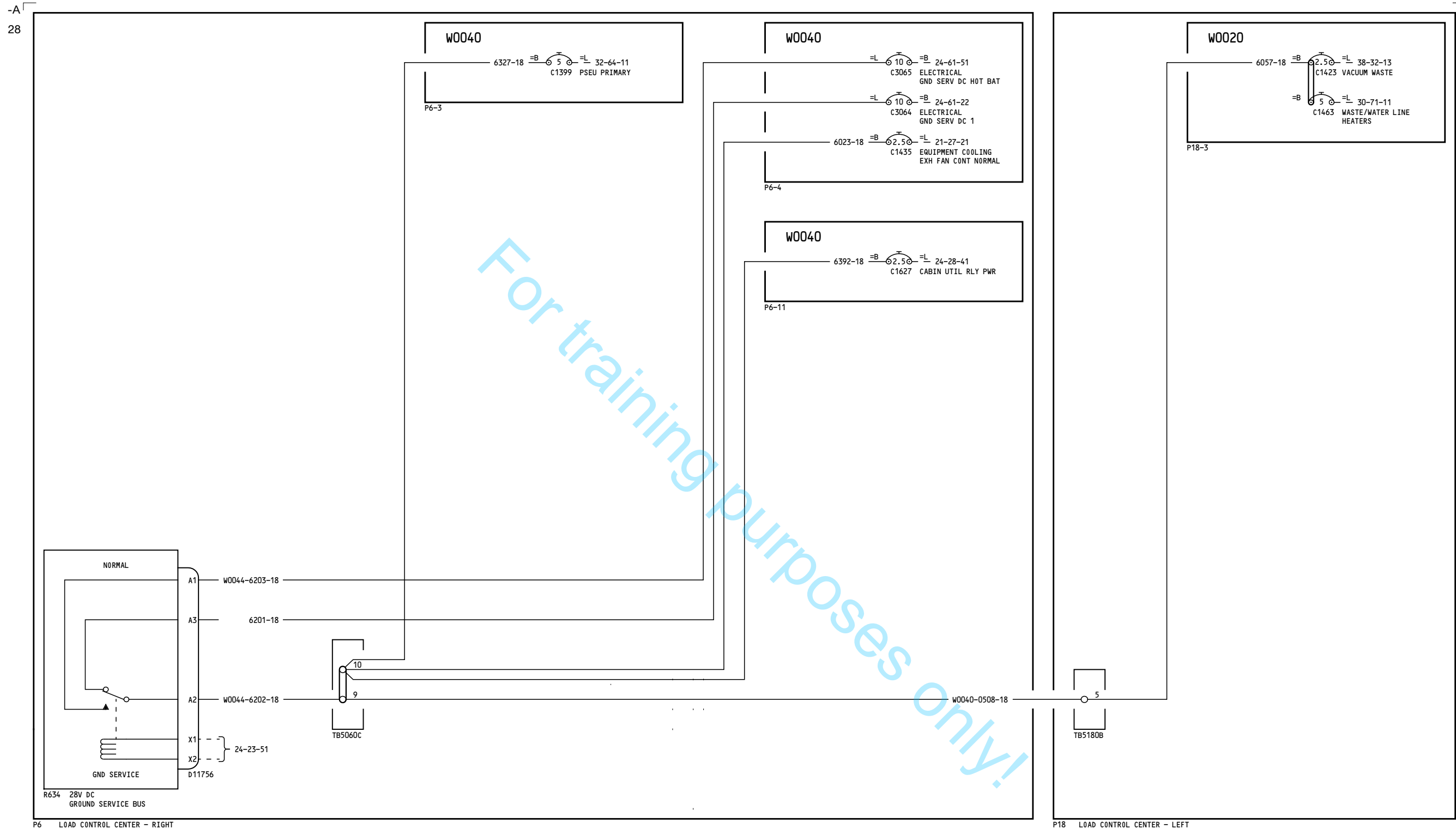

YN231-YN260

28V DC BUSES
GROUND SERVICE BUS

D280A108

24-61-61

Page 4

Dec 19/2011

24-61-61

Page 4

Dec 19/2011



66



24-61-61

Page 5

Oct 06/2010

D280A108

24-61-61

Page 5

Oct 06/2010

BOEING PROPRIETARY - Copyright © - Unpublished Work - See title page for details.

-A
67

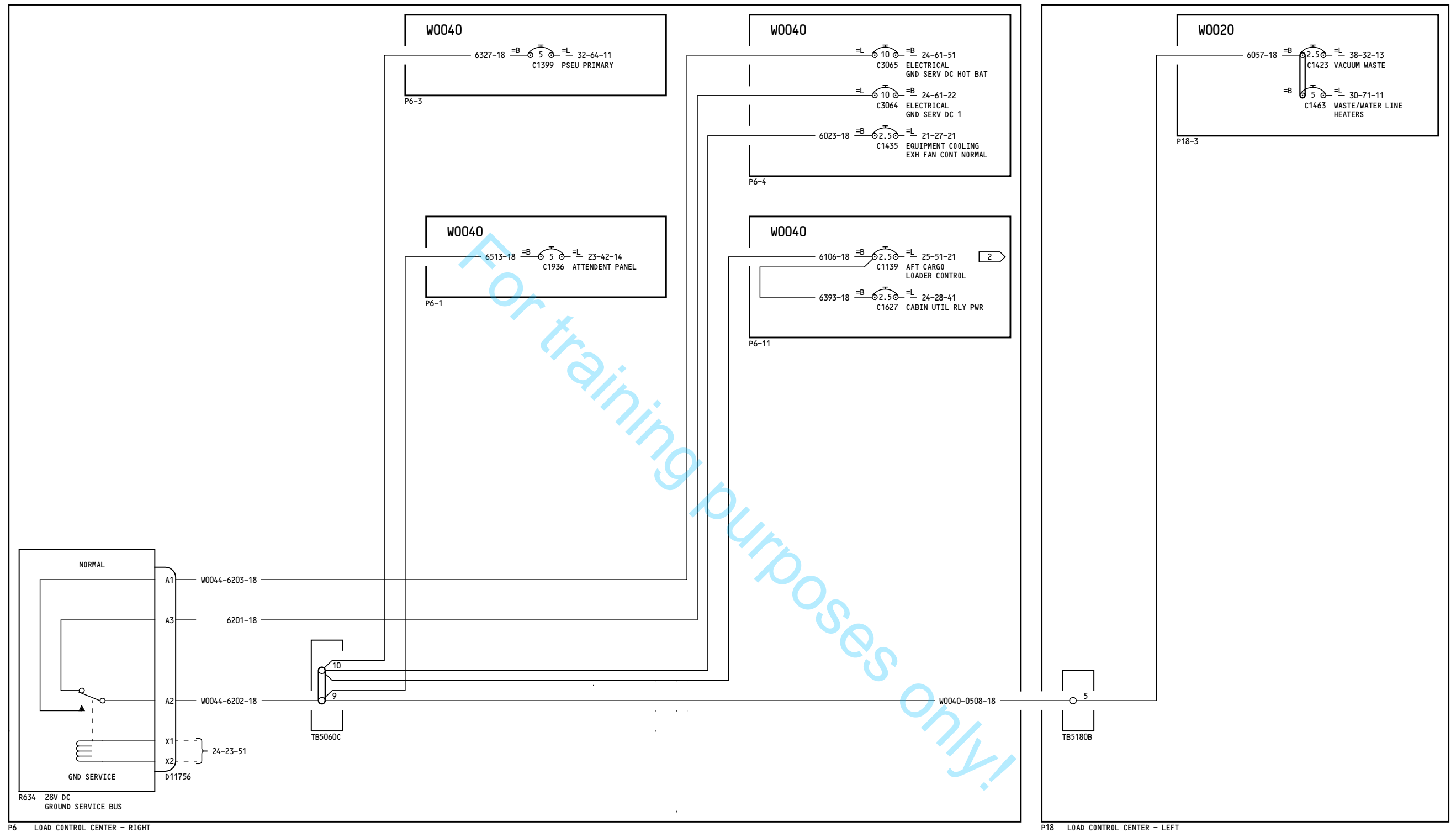

YR301-YR328

**28V DC BUSES
GROUND SERVICE BUS**

24-61-61

Page 6

D280A108

Nov 12/2012

24-61-61

Page 6

Nov 12/2012